Oakland Tribune.

MAGAZINE SECTION

OAKLAND, CAL., SUNDAY, MARCH 14, 1909

Daughters of Erin Fair and Famed

The Countess of Charlemont to Whose Beauty Byron Wrote Verses

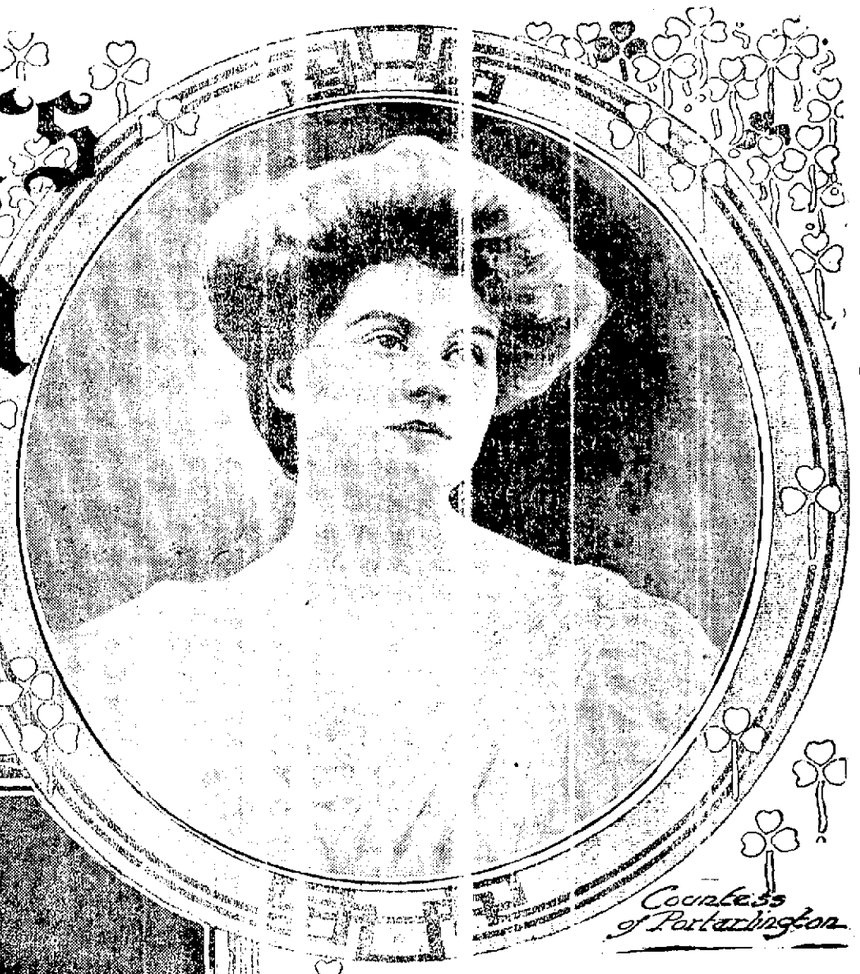

Countess of Portarlington

Why St. Patrick May Be Proud of His Beautiful Daughters

LORD BYRON looked into the eyes of Anne Birmingham, countess of Charlemont, in her day the most beautiful woman in Ireland, and exclaimed:

"Look in her face and you forget all—everything else. Ah! that face!—to be loved by that woman I would build and burn another Troy!"

In Rome, in Florence, wherever she went, men fell on their knees before the beautiful representative of Erin; many declared her the most beautiful woman that ever lived; Byron wrote poems to her—unto his death he never forgot her; and nine years after meeting her wrote to a friend, "The head of Lady Charlemont, when I first saw her, seemed to possess all that sculpture could require for the ideal."

Ireland for ages has been famed for its lovely women—women with eyes as limpid as its lakes, as blue as its skies, and voices as soft as the winds that caress the green meadows; they have been famed in song and story. And shrined in the heart of every true Irishman with his desire for national freedom is his love for his Kathleen Mavourneen.

Lady Charlemont, who inspired both Byron and Thomas Moore, had many predecessors; has had many successors. Beauty flourishes in Ireland as luxuriantly as the shamrock. Many of Ireland's beauties, like Lady Pole-Carew, whom King Edward declared the fairest woman in the United Kingdom; Maude Gonne, the "Irish Joan of Arc," and Lady Nesta Fitzgerald, have become famous. Others, like the gems "of purest ray serene" which "the dark, unfathomed caves of ocean bear," unfold their beauty in Ireland's charming retreats, its secluded farms and lake regions, unknown to fame.

Her hair glossy black, her eyes were dark blue,
Her smile still changing, her smile ever new;
So pretty was Kathleen, my sweet little Kathleen,
My Kathleen O'More.—Old Ballad.

IN HER day perhaps the countess of Charlemont embodied the beauty of Ireland. She was typical of Erin. Her face was oval in its contour, the nose delicate, sensitive, the mouth small. Her eyes were large, of a limpid blue, arched by jet black lashes. Her hair was dark.

With her husband she spent several years after her marriage on the continent of Europe. People raved about her. "But there are more fair women in Ireland," she would say when some overenthusiastic admirer would express his admiration. Homage was paid her, yet, Thomas Moore wrote, she remained entirely unspoiled.

Lady Charlemont, however, by no means bears the shamrock crown for supreme beauty. Ireland produced many other fair women as lovely as she. Never, perhaps, will those who admire beauty and the poets who write of beauty forget the names of Mary Molesworth, the countess of Belvedere; Maria, the countess of Coventry; Elizabeth, duchess of Hamilton and Argyll; Mrs. Travis, Peg Woffington, Dorothea Monroe, Miss Farren, countess of Derby, Dorothea Jordan, Marguerite Power and Mrs. Norton.

Nor, when the future historians of Irish beauty take pen in hand, will they fail to tell of the loveliness of Lady Pole-Carew, Maude Gonne, Lady Nesta Fitzgerald and many other living beauties—the lovely products of a lovely isle.

If King Edward is the final arbiter of elegance and beauty—and he is tacitly so decreed within his realm—then Lady Beatrice Pole-Carew is the loveliest living daughter of Erin. Visitors to Ireland, folk who have seen the dark-eyed lasses by the sea fishing, or watched them in the country milking cows, might not agree to this, for though the numberless other flowers of Ireland are not nearly so famed, they are not less beautiful.

Lady Pole-Carew is the eldest daughter of the marquis of Ormond. When quite a young woman she began traveling, spreading the fame of Ireland and its beauty. As Lady Beatrice Butler she was wooed by many suitors, but to all she turned a deaf ear. It was only when Major General Sir Reginald Pole-Carew returned from Africa with honors that she listened to words of love. Although he was 30 years older than she, the beautiful girl became his wife in 1901.

Most of their time the couple spend at their home in Cornwall; but no year passes without Lady Pole-Carew returning to Castle Boro, one of the most picturesque country seats in Ireland. In London Lady Pole-Carew rules by right of beauty allied to wit. Among hostesses she is one of the most popular. She is an intimate friend of the king, who, when some one proclaimed the marchioness of Townshend the most beautiful woman in England, stamped his royal foot and royally declared the fairest lady to be Lady Pole-Carew.

Lady Beatrice possesses the hair and eyes of the typical Irish beauty of the poets. In its contour her face is perfect. Her lips, usually parted, reveal pearly teeth; her eyes, fringed by long lashes, sparkle with mirth and shimmering lights; her hair is luxuriant, curling. Lady Pole-Carew dresses simply, knowing well that simplicity becomes her chaste beauty.

Another beauty of Erin is Lady Nesta Fitzgerald, who took London by storm several seasons ago. Lady Nesta, who gave her hand to Lord Richard Wellesley, is a daughter of the knight of Kerry. She is a pronounced brunette. Her luxuriant hair is raven black. Her eyes are large and black. Her eyebrows are markedly black and her lips intensely red. Her features, as are those of the pure Celt, are regular, the contour oval.

Lady Nesta is vivacious; her gift of repartee is as clear-cut as a diamond; her wit, refined and gentle, is nevertheless keen, and her inimitable sense of humor has made her popular in London drawing rooms.

A charming Irish hostess is the countess of Portarlington. Lady Portarlington, who spends a great deal of time in London, is fair, her style of beauty is ethereal, dainty; her hair is golden brown, her eyes light blue. Her husband was formerly a lieutenant in the Irish Guards.

From all parts of the world Ireland has sent her fair flowers of womanhood; they have married into English nobility; they have risen to positions of wealth and social power in America. And all men who have received an Irish maiden's hand can well appreciate the old Irish song—

My Irish wife has clear blue eyes,
Fly heaven by day, my sturn by night;
And twin-like truth and fondness lie
Within her swelling bosom white.
My Irish wife has golden hair;
Apollo's harp had once such strings.
Apollo's self might pause to hear
Her bird-like carol when she sings.

(CONTINUED ON INSIDE PAGE.)

Near to Nature's Heart—A Farmer's Daughter

Lady Nesta Fitzgerald

The Beauty of the House of Duke, Now Lady Pole Carew

Maud Gonne, a Brilliant Daughter of Erin

Photo Copyright 1900 by Perry

Fraternal Societies Put in a Busy Week

Socials and Merry Gatherings in Many Of Lodges in County

WHIST parties, home socials, initiations and St Patricks day celebrations are the order of the programs in the various fraternal circles in the bay cities for the coming week

Woodmen of the World

Forest Camp No 102 W O W held a very interesting meeting Monday night All the officers were present at roll call with the exception of Consul-Commander Samuels whose chair was ably filled by Adviser Nelson Tinker Jeffries presented a handsome new flag to the camp which was unfolded to the view of the neighbors Will Hazeltine acted as Adviser The new Escort and Watchman enacted their roles satisfactorily The committee on entertainment reported that they had concluded the arrangements for the dance, which will occur on April 12 for the benefit of the baseball team The boosting committee organized by the selection of J E Allen chairman and Neighbor Hansen secretary A committee, consisting of Neighbors Morrison Hughes and Jeffries was appointed to complete arrangements for the reception of Head Consul Boak on April 14 when he will visit Forest Camp A princely welcome will be given him The baseball team has been strengthened and a second nine is in process of formation Forest Camp was represented at the monthly meeting of the Alameda County Visiting Committee last Thursday night by Neighbors Morrison, Hughes Nelson Jeffries Pfenninger and Allen This progressive organization held an overflow meeting every camp being represented Alpha Camp sent a new delegation headed by Councilman-elect Vose The committee resolved to assist Forest Camp in its reception to Head Consul Boak Head Manager Robinson outlined a program adopted by the hosting committee of Oakland Camp which cannot fail to secure new members Preliminary steps were taken for a joint picnic to be held under the auspices of the Alameda Camps in the near future

Oakland Camp No 91 Woodman of World, has begun its spring campaign for members Special Organizer Dodson has been assigned by the head consul of the Woodmen of the World to this district to lend all his energies toward making the order stronger He will be in this vicinity indefinitely Address all communications to him at Oakland Camp

Athens Camp held its regular meeting Wednesday evening All the officers were present There was a large number of neighbors and several visitors present to witness the conferring of the Protection degree on several candidates Two new applications were handed to the clerk Neighbor D F Minney joined the camp by clearance card Neighbor Sheridan of Denver was present and entertained the neighbors with several songs and stories, as did also Organizer Dodson

The baseball team have ordered their uniforms and will be seen at the game Wednesday March 17 Athens has a strong team After business was over the neighbors partook of a sumptuous repast prepared by our chef Burke Taft During the meal a short program was rendered Neighbor Halkill recited the death scene from Julius Caesar Neighbor Sheridan gave an imitation of canary birds Neighbor Minney told a comical story Athens Quartet—Neighbors Anderson Olsen Dickson and Christianson—sang several songs Neighbors Taft and Sinclair held a talking match that was enjoyed

Rebekahs

Oakland Rebekah Lodge No 16 I O O F held an entertainment and dance March 6 which was enjoyed by a large attendance The principal feature of the evening was a one act play by Arlo Bates entitled An Interrupted Proposal Miss Simons Brunt who was in charge of the evening directed the performance and was highly congratulated upon her work The cast included Miss May Goldspring Miss Edna Andrews Miss Annie Goldspring Miss Leonore Magnini Alfred Woods Albert Brown and Albert Loosie Selections on the Victor-Auxetophone and recitations by Mrs May Adams and Mr B Burk were much applauded The affair was rated as a financial success as well as a social one Miss Laura Prusia has been appointed chairman of the committee in charge of a St Patrick home social to be held Saturday evening March 20 All Rebekahs and their friends are invited to attend

Brooklyn Rebekah Lodge No 1[illegible] held a meeting Monday evening March 8 St Patricks social will be given Monday evening All attending are expected to wear a green decoration or a fine will be imposed Delegates to the grand lodge will be selected

Members of Alsit Invidia Rebekah Lodge No 1[illegible] are making preparations for the Washington Carnival to be given on Tuesday evening at Maccabee Hall Eleventh and Clay streets

The crowning of Queen Luna queen of the moon will take place at 8 45 p m The court will assemble at 8 15 All members are commanded by her majesty to appear in fancy costume

The baby show will be a feature The ladies entering babies for prizes are requested to send the babies by 8 o clock P M eligible a baby must be a member of the lodge represented Prizes will be awarded by popular vote

Last Wednesday evening Golden Link Rebekah Lodge No 19[illegible] held its regular weekly session in Masonic Hall Fruitvale Fifty Fourteenth Street near Fruitvale avenue Noble Grand Minnie Fink presided Quite a large delegation of visiting Rebekahs was present including members from San Leandro Alameda Sunset and Brooklyn lodges The Noble Grand appointed an attraction committee which provided entertainment for the evening It was composed of Sister Margaret Marshall (chairman) and her assistants were Sisters Nicholson Chase and Helen Marshall who with the chairman proved a very able committee As soon as lodge was closed the brothers were given green and the sisters pick crescents

Brother Wismer won a prize for rapidity in trimming an apron He was considered the most accomplished "needle man" The prize was a handsome neckties holder An elaborate banquet was served It was followed by dancing

Next Wednesday evening Golden Link will celebrate "St Patricks Day"

Knights of Pythias

Diligo Lodge No 221 Knights of Pythias held an interesting meeting March 2 A great many visitors were present to witness the conferring of the knight rank upon two esquires, eligible but not present Vice-Chancellor Charles S Wightman was elected to fill the vacancy caused by the resignation of A V Feight chancellor commander R J Tancuf was elected to fill the unexpired term of vice-chancellor and C A Clarke master-at-arms J C Ellsworth was appointed a committee of one to have the cup donated by Mr Lake to the winners of the late club passing tournament It is his duty to see that it is properly engraved with the names of the members of Diligo team, also the name of the donor and the occasion when won Many compliments were paid the members of the team who bore their honors with the usual modesty characteristic of Diligo Lodge

Oakland Lodge No 103 K of P conferred the rank of esquire last Thursday night on Pages Tillison and Creamer in a manner that reflected credit on the lodge and honor on those taking part in the ceremony This was followed by an evening of entertainment and instruction Brother Cox of University No 162 of Berkeley gave his views on the progress of Pythianism in the college town Past Chancellor Lewis of Athens Lodge recited a very pathetic little story entitled The Night Before Christmas Brother Innes who has been absent from Oakland for over six months was most entertaining in a resume of his travels through the interior A feature of the evening was the eloquent address of Brother Burns of Ventura Lodge A very pretty drill was given by the McNamara Cadets an auxiliary to the degree team Several unique evolutions were presented which will be introduced at the conferring of the Knight Rank Thursday evening March 18

Pythian Sisters

Calanthe Temple No 6 Pythian Sisters held a well-attended meeting Tuesday evening The dancing school was fully inaugurated and class will be taught every Tuesday night from 7 30 to 8 30 The proceeds of same are to go to the social fund

The committee in charge of the social dance to be given Tuesday evening March 23 has good music engaged and the invitations are now out

On Tuesday evening March 30 a program of special interest will be given On that evening the past chiefs of Calanthe Temple will be entertained and in addition the various knight lodges of Oakland and Berkeley have been extended a special invitation Whist will be the order of the entertainment after which a banquet will be given

The deputy grand chief Sister Hosford has asked the chief officer of Lanthe Temple to put on an exhibition drill at the session of district convention to be held in Platkman Hall Fruitvale Friday evening March 26 This honor is appreciated and the invitation gladly accepted

Next Tuesday evening there will be initiation of a brother knight

Foresters

Court Alverate No 7378 Ancient Order of Foresters celebrated the advent of moving into their new meeting place by giving an entertainment and lunch night at Lincoln Hall 407 Thirteenth street Friday evening The affair was admirably arranged by a committee consisting of J L Stout A B Hill and Misses Rose Irsby and Homer who spared neither pains nor expense in making the house warming a success

The hall had been very prettily decorated and an interesting program was enjoyed Appropriate remarks from several prominent speakers eulogized the many fraternal advantages of the Ancient Order of Foresters Court Alverate stands well at the head of subordinate courts in this jurisdiction both from point of membership and strength of its treasury

During the evening the following program was given Recitation Mr Allen song Miss Nettie Hammon accompanied by Miss Letchert soprano solo Miss Vel Stout guitar and harmonica duet Mr Ludlow song Miss Lora Hastings song Denbick Guiste song Miss Helen Harbach accordion selection Mr Smith elocutionist Fireside Quartet of San Francisco

Odd Fellows

Hunter Lodge No 2[illegible] I O O F met in regular form last Wednesday evening at Machinists Hall Seventh and Center streets West Oakland Noble Grand P Talbott presided The meeting was well attended and considerable business was transacted The special committee on St Patricks celebration reported everything in readiness for next Wednesday evening Communications were received from several lodges promising to send pilgrims The committee expects there will be every hundred candidates to fill the initiatory degree

Under good of the order brothers from the following lodges were called upon Pius W Peterson and G W Saturday of Elmhurst Lodge No 84 Bro R N Tinnin of San Leandro Lodge No [illegible] and Bro Parker of Sonora No 30 After lodge closed Bro Rye drilled the initiatory team The team is in splendid shape

Fraternal Brotherhood

The Fraternal Brotherhood held a short session on Friday night as it was the regular open meeting of the month The club parlors were filled with whist players the lucky ones being rewarded with the beautiful prizes that were furnished by the entertainment committee

The sick members are receiving careful attention and warrants for their benefit are drawn as often as required

The drill team practice on some new figures in the floor work under the able leadership of Mr Anderson The full infantry work will be put on next Friday night by this team in uniform

The Uniform Rank reports matters progressing favorably and will soon have some military display

C D Patrick the delegate to the Supreme Convention which will be held in Los Angeles on March 23 will leave Oakland on March 21

Native Daughters

Piedmont No 87 N D G W will hold a whist tournament at Rees Institute Thursday evening March 18 Many prizes will be awarded

Arbor day was celebrated in San Mateo last Sunday by Mount Rose Lodge Native Daughters Trees were planted in honor of the day Mrs Katherine Bader president of the parlor, presided

The order of the exercises was as follows

Invocation Rev Mr Calloway address President N D G W Hymn America song Star Spangled Banner Miss Lottie Cohen address Harry Wilkins song My Own United States Birdie Cadish recitation Carl Morse, song America, by assemblage

Brotherhood Endowment

Lo Passo Station No 70 Brotherhood Endowment held a well attended business meeting Monday night in the assembly rooms The association had the pleasure of adopting many who were left to remember the lines Brother more recently the initiations were [illegible]

MME. YALE'S
Almond Blossom
COMPLEXION
CREAM
A Great Toilet Luxury

Cleanses, softens purifies, whitens and beautifies the skin Soap and water only cleanse superficially

Mme Yale says A little Almond Blossom Complexion Cream should be applied every time the face and hands are washed It removes the dust spot, grime, smut and smudge from the interstices of the skin and makes the surface smooth and soft

A daily necessity at home and abroad; a treasure when traveling by land and water Excellent for allaying abnormal redness of the nose or any form of inflammation also chafing cold sores fever blisters and all irritation of the skin It gives prompt relief to burns, takes the fire out quickly soothes heals and prevents scars and suppuration Indispensable for use of infants and every member of the household An exquisite toilet article A grateful application after shaving Excellent for massage purposes Mme Yale's Almond Blossom Complexion Cream is sold in two sizes

OUR SPECIAL PRICES
50c size special ... 10c
$1 00 size special 85c

TAFT & PENNOYER
Clay Street, 14th to 15th

LISTEN
Just a Moment
88 years
experience, honest endeavor and original genius has made the
Lindeman Piano
the one best buy. Be sure you get a Lindeman and you'll be satisfied the rest of your days
GIRARD PIANO CO.
1221-1223 BROADWAY

Maccabees

The members of Oakland Tent No 17 Knights of the Maccabees and friends numbering one hundred assembled at Maccabee Hall Monday night to celebrate the anniversary of the birthday of Sir Knight Wm Hunt Wednesday session was held which Dr [illegible] addressed the Knights on the glory of the order

After the lecture the members of the tent and social evening Argonaut Tent No 2 Knights of Maccabees of the World Lady Shoup presided over the first Friday Matinee of the month which should have come on last Friday Mat when the expected all members will be present to witness the practice in the city that evening

Royal Court

Royal Court Oakland Women's Relief held its regular last Tuesday closed business meeting at the Odd Fellows Institute A number of the children of the orphans home and the needy children of the city were transported to the institute the quarter which will be spent in the Odd Fellows Institute and in the Home of the Friendless Miss Ida Van Dyke was initiated

Next Tuesday evening the assembly will hold a social meeting when the Red and Blue will have plenty of entertainment for the members

Relief Corps

Appomattox Relief Corps No will have a tea on Thursday afternoon March 18 at I O O F Hall An informal program and a quilt raffle have been arranged for the occasion Friends and members of the corps are invited to attend Proceeds will be turned into the relief fund

The usual monthly whist tournament will be held on Thursday afternoon March 25 at 2 p m The prizes will be several pieces of handsome hand painted china

Pride of Forest

A prize whist party with a score of guests and handsome prizes the work of Miss Thompson will be given by Pride of the Forest Circle on St Patrick's Day

CANADA'S FUR TRADE FACES DESTRUCTION

WASHINGTON March 13 Canada is fast becoming the greatest fur country in the world but thousands of millions in wealth which it is likely to be seriously curtailed unless some preventive is found for the careless and wanton destruction of forests and the fur-bearing animals protected therein If the forests are properly protected there will be more profit in fur-bearing animals The indiscriminate slaughter of the animals has greatly decreased the supply of fur skins At some points the supply has been cut down 50 percent

I have been told said the young man from Boston on a tour in the West that they used to say that every animal in Dakota was dead but the last time I was here I saw a jackrabbit and I felt like I was in a time machine and I'm now 1[illegible] years old

Don't think said the young man with a mild smile that I mean to say Horse what I mean to say is that Dakota

Well mildly said Dodwood only yesterday we were round about stole a horse and we just took it away from him

Indeed Is that so?

That was all Perhaps I should add that he was in the saddle with a rope round his neck at the time when we took the horse away

ticks city Wednesday March 17 8 45 o'clock p m at Foresters Hall No 3, thirteenth and City streets Oakland The prizes will be given in the proportion of one to the tribes

Women of Woodcraft

Alma Circle No 492 Women of Woodcraft will give a whist tournament Thursday evening March 18 1909 at Fraternal Hall East Fourteenth street and Twenty-third avenue

ODD TAX ACCOUNTS ARE CHEERFULLY SETTLED

NEW YORK March 13—Among the odd tax accounts which have just been settled with the city was a claim for one cent with three cents interest due since 1871 It was paid yesterday by a Long Island real estate man Another was a claim for 14 cents in arrears against F H Burden chairman of the Queens County Republican Committee He settled up without protest

He was a new member of the Harbor Board in a northern seaside town, and was attending his first meeting The board was discussing a proposal to place two buoys at the entrance to the harbor for the guidance of mariners

I beg to propose as an amendment, said the new member, that one man should be placed there instead of two as the latter are too young for such responsible position

A blackbird has made its appearance in London which has two perfect heads and two bills both of which are equally expert in the gathering in of the early worm

There are about twenty-five miles of books in the British Museum and volumes are added at the rate of about [illegible]

A Skin of Beauty is a Joy Forever.
DR T Felix Gouraud's Oriental Cream or Magical Beautifier.
FRECKLES Whitened the skin. No other cosmetic will do it.
Removes Tan, Pimples, Freckles, Moth Patches, Rash, and Skin Diseases, and every blemish on beauty, and defies detection. It has stood the test of 60 years, and is so harmless we taste it to be sure it is properly made. Accept no counterfeit of similar name. Dr L A Sayre said to a lady of the haut ton (a patient) "As you ladies will use them, I recommend 'Gouraud's Cream' as the least harmful of all the skin preparations" For sale by all druggists and Fancy Goods Dealers in the United States, Canada and Europe.
FERD. T. HOPKINS, Prop., 37 Great Jones Street, New York.

TEETH
Our work is done by experienced licensed operators of many years experience. We employ no apprentices. Until March 1 we will do work at the following prices
22K-Gold Crowns ... $4.00
Our Bridgework ... $4.00
Alveolar Bridge Work ... $3.00
Teeth Without Plates ... $4.00
Full Set Teeth ... $5.00
Gold Fillings ... $1.00
Silver Fillings ... .50
All work painless and guaranteed fifteen years. All work thoroughly inspected before leaving office
Bring this ad and get One Dollar's worth of dentistry free and without pain
CUT RATE DENTAL PARLORS
1014 BROADWAY
Entrance Room 11
Over Security Bank

FIREPROOF IN EVERY SENSE OF THE WORD.
The Ansonia
Broadway at 73d Street, Subway Express Station, NEW YORK.
The largest and finest apartment hotel in the world Kitchen the best in New York Transient and permanent Rooms single and en suite Location most central and desirable in the city Furnished and unfurnished Maid service optional.
Room and bath, $3 00.
Two rooms and bath, $4.00.
3-4 rooms and baths, $10 00 and upward.
Booklet on request

Miss Helen Taft

Young Hostess of the White House

MISS HELEN TAFT.

Mrs Marquoid better known to novel readers as Katharine Macquoid is perhaps the oldest woman who has written novels and hundreds of short stories is still writing in spite of her eighty years She lives most of her work on the typewriter herself and confesses that if she has to do it for a little while longer she feels she would be able to do it Her husband Mr Thomas Macquoid is ninety years of age and is also still working

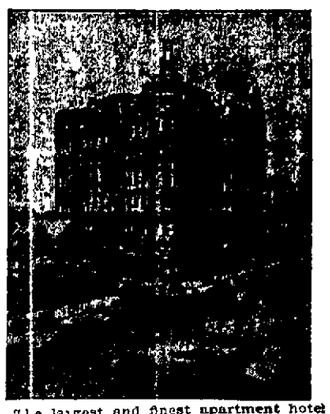
The largest and finest apartment hotel in the world Kitchen the best in New York Transient and permanent Rooms single and en suite Location most central and desirable in the city Furnished and unfurnished Maid service optional.
Room and bath, $3 00.
Two rooms and bath, $4.00.
3-4 rooms and baths, $10 00 and upward.
Booklet on request
Golden West Hotel
Tribune Building
Eighth & Franklin, Oakland
FINELY FURNISHED ROOMS
Single and En Suite.
Hot and Cold Water.
Central Location.
Both Phones.
Special Rates
FOR
Permanent Guests
Transient Trade Solicited
Rooms 35c Up.

Alameda County Has Some Rare Types of Beauty of All Nationalities

MANY are types of beauty are found in Alameda county, where all nationalities are represented. The winning and vivacious blonde and the intelligent brunette are mixed in the homogeneous population of the suburban cities. Underlying the smiles of the dashing beauties there is food for much thought and study. The supernatural influence of the different countries leaves its impression on the fair sex. There is a transcendent expression portrayed in the countenance of the American, Spanish, Swedish, English, Australian and German standards of beauty.

The highest manifestation of womankind is displayed in the face. Every joyful or sorrowful experience is thereon engraved. The introspective and retrospective trend of thoughts is openly expressed as well as the worldliness and shallowness of the mind. The kind of lives led and the steadiness of character is written on the face.

The brilliancy or ignorance of the individual is ascertained according to the facial development and expression. Even the temperament and lofty speculations are indicated by the respective features. The mental and moral gifts, which are the supreme attainments of women, stand out prominently.

Womankind is most attractive when her beauty is unadorned. In the language of the poet, to gild refined gold is wasteful and ridiculous excess. The ruddy complexions of the beautiful women of this country have been much admired and the cause of much favorable comment from eastern men and women. The handsome women are partially an inducement for people to settle here. The climate is conducive to health and beauty. The many forms of out-door amusement and recreation are natural means by which their beauty is retained. No artificial means are necessary. The beauty doctor is seldom or ever called and cosmetics are only in rare instances resorted to.

The fearless metropolitan expression is clearly printed on the faces of the Alameda county beauties who are the richest assets the city can claim. Their beauty is as near perfect as may be conceived by the human mind. Their faces appear as though they were chiseled or modeled by an artist.

The dark, romantic and captivating face which denotes the Spanish type of beauty is interesting to gaze upon. In a very tactful manner the twinkle of the eye resents sarcasm and mockery.

The Swedish type expresses sympathy and compassion for the oppressed. The women are full complexioned and possess well-proportioned features. They are not vain or conceited, and in all the ways they are very unpretentious and winsome.

The Australian beauty is austere and conservative. The chief expression is in the eyes. The nose, mouth and chin have a tendency to be very broad.

The English woman is the spiritual type of beauty and is considered the most ideal and modest of her sex. The features are very large and well developed.

The lofty soul type of beauty is attributed to the German, who is musically inclined. That peculiar style of femininity is in a class all by itself and in its integrity of character stands alone.

A composite of dignity, worldliness, stickhom and mentality is shown in the American type of beauty which is the embodiment of the highest intellectuality. In the American woman a small nature and a well rounded face showing her inexhaustible energy are pronounced. It is the finish refinement of the American women that is commanding the attention of the lovers of beauty and nature.

Daughters of Erin Fair and Famed

(Continued From Page 1.)

Of the noted women living in Ireland now perhaps is more lay in Ireland Maude Gonne, known as "The oved than of Arc." Although she is pas nd's Joan 40, Maude Gonne has retained the charm f a woman yet in her twenties. But it s not for beauty, but because of her lov of Ireland, that she has been shrined in e nation's heart.

Maude Gonne, although adopted daughter of St. Patrick, is thoroughly Irish in spirit and temperame She was born in Derry in 1866. Her her was a rich blood of a regiment of he British army. In sympathy with the ritish and supporter of his country policies Maude Gonne grew up charm g and accompished. One day she saw what was then a common sight in Ireland—1—a number of impoverished peasants driven from their cottages. Touched to the quick she went to work for the reedom of Ireland.

At 20 she was left an orphan also to a large fortune. She an heiress Germany, France and Belg raveled in the people of these countries m telling the cause of the Irish and raising mon for their cause. A story is told that rd Kitch- one meeting her in Paris he 2 and fell made in love. They say he lended for her hand and that the beau ful patriot said she would accept if he uld agree to be a Irish army in rev

In 1901 Miss Gonne was arried to Major John McBride, who was a member of the Irish brigade in the Transvaal service. Four years later she ued him for divorce. Maude Gonne n woman of rare beauty with dark, appeal and would have wi d for no more charming patriotic probably ment than the maid of Dorc y set out France has any w an under- cause of a nation with such aid the lovely

Years ago the days when the fame ly admirated Stronghow, a arrey the of Gerald one was sung by its beau- world be- e of the hard of Ireland a ir women, the fair Geraldine, the tenth Earl of Kildare. This sur y sang of the Irish Queen famous. Her second daughter of Henry the Eighth married the Earl of Kildare. Thus Sur- Her fame in call her dame of prince's blood.

From wonder years in Britain she doth ries. With Kingly child where he tastes cette food. Hath did first present her to mine eye. Bright her hue and Geraldine she high. Heaven me taught to wish her first for mine. And when days doth change her from sight. Heavens of kind, her virtues from who e. Happy he that can obtain her love.

One of the most beautiful and at the same time most unfortunate of Ireland's fair women was Mary Molesworth, Countess of Belvedere. History ty the beauty of this girl. Often left done neglected many say because Lord Belvedere was so great much time spent in London with her husband. Lord was married to a woman Returning to his home the which had a reckage of letters. Engaged to marry her. Her parents, who were the couple his wife. Engaged to marry her. Her parents, who were the couple his wife. Engaged to marry her. Her parents, who were the couple his wife

ELECTRICITY AND ITS NEW USES IN THE AIR AND UNDER THE SEA.

THE great wonders of electricity have been sidetracked in recent months by the efforts of geniuses to fly in the air. In a quiet way, however, electricity is still moving in its mysterious way as the wonderful power to complete some great inventions on the earth, under the seas and in the clouds.

One of the most recent is the invention M. Gustave Gavet, a French engineer, who has devised what is described as a radio-automatic torpedo that experts say will develop into an engine of warfare of the greatest value. The torpedo, which weighs four tons, can be directed as required by means of wireless electricity, and can be kept running for hours. It is under such perfect control that this deadly engine of war can be made to go backwards and forwards, to move in a circle, or carry out any requisite that the person in control deems is necessary for its action as a destroyer of ships, or whatever it is set against.

There has always been the greatest trouble in the successful manipulation of coaling apparatuses for war vessels. The British navy now believe that they have secured in the new electrical plant which has been installed at Portland a solution of this vexed question. Each grab-transporter on this massive piece of mechanism consists of a steel power mounted on wheels and carries two arms to form a continuous track of 132 feet upon which the traveler runs. Each traveler will convey at least 200 tons of coal from a collier or from a dock to the warship which is to be loaded inside of four hours.

Mark O. Anthony announces that he has solved the proposition of steering a full-sized airship by means of wireless electricity. He has already accomplished this feat with a model.

A description of the mechanism he uses says: "The airship is directed with absolute precision from miles away. It can be poised above an enemy's fort or ship, and, at the will of a man, clicking a little key, its cargo of explosives can be dropped by the electrical release of a lever.

"Mr. Anthony has the entire airship covered with the receiving wires, and the secret of the invention lies in the fact that, in spite of the lack of connection with the ground, the ethereal waves are received and translated into action."

Another of the army inventions is the new army electric lamp, which is to replace the cumbersome oil lamp now used for signaling. Until the invention of this new lamp night signaling had been an awkward matter because of the difficulty of transporting the cumbersome oil lamps, which weighed fourteen pounds apiece and were of unusual size. The new electric lamp, with an extra battery, weighs only four and one-half pounds and can be carried in one's overcoat pocket. It has, up to this time, undergone the most severe tests.

AN AIR-SHIP STEERED BY WIRELESS ELECTRICITY.

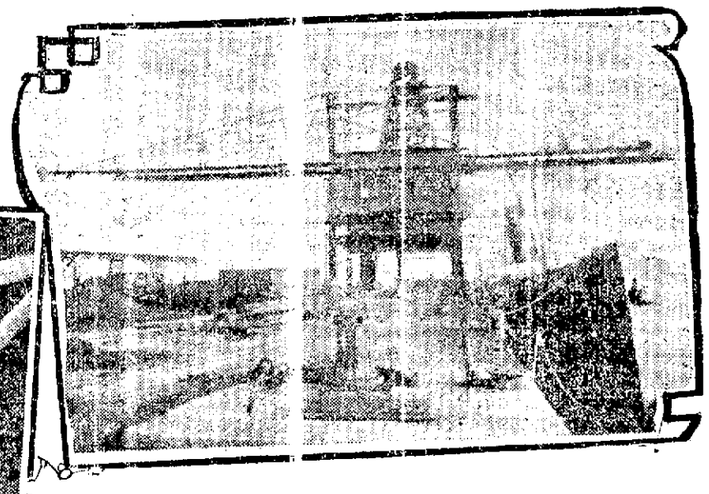

COALING WARSHIPS BY ELECTRICITY.

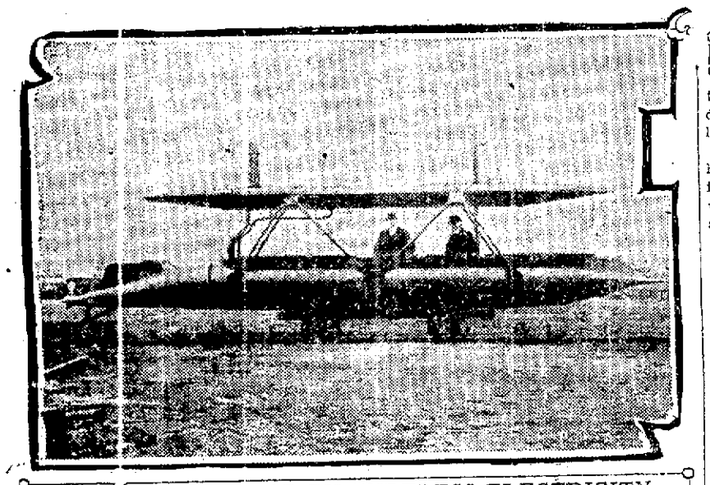

TORPEDO STEERED BY WIRELESS ELECTRICITY.

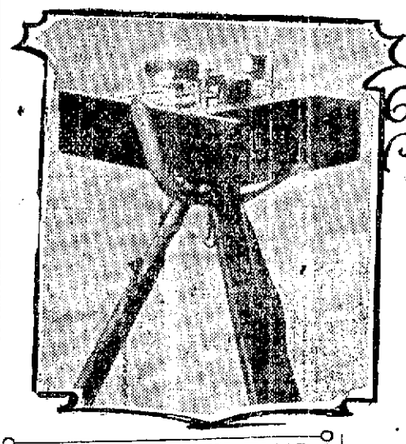

THE NEW ARMY ELECTRIC LAMP.

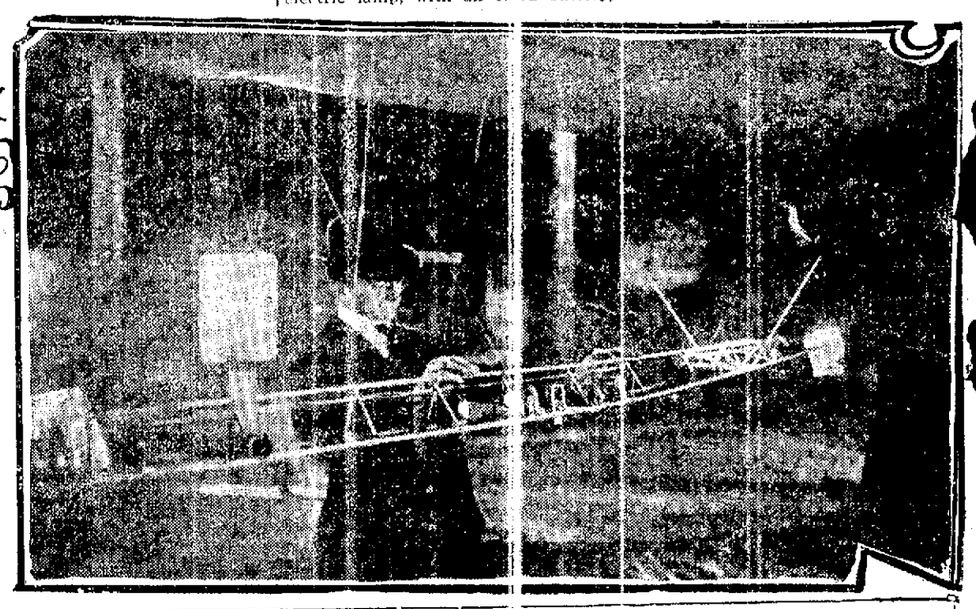

THE CAR OF MR. ANTHONY'S MODEL.

★

The Rector's Wife: "I am sorry, Mr. Hodgkins, to find that you do not engage in any church work. Could not you do something to help us?"

Mr. Hodgkins: "W'y, bless'ee, ma'am, I bees a reg'lar church worker, I bees."

Rector's Wife: "Indeed! In what capacity, may I ask?"

Mr. Hodgkins: "W'y, every Saturday night I goes up the steeple with the beer for the bell-ringers."

Those Who Have Tried to Juggle the Alphabet

Many attempts have been made by ingenious writers to put the whole alphabet in a single sentence without duplication of letters.

Prof. De Morga, the famous mathematician, tried to juggle the alphabet into one sentence, each letter being used but once. After many fruitless attempts he decided to compromise exactness by using i for j, and further by regarding u and v as the same letter. Then his final accomplishment read as follows:

"I, quartz pyx, who fling muck beds."

At first he did not appreciate the full significance of his accomplishment, says the Housekeeper. "At last," he says, "I happened to be reading a religious writer, who threw aspersions on his opponents thick and threefold. Heydey! came into my head, this fellow flings muck beds. He must be a quartz pyx.

"Then I remembered that a pyx is a sacred vessel and quartz is a hard stone, as hard as the heart of a religious focurser. So that the line is the motto of a ferocious sectarian, who turns his religious vessels into muck holders for the benefit of those who will not see what he sees."

The professor published his sentence and called upon others to outdo him if they could. The following are samples of the efforts which resulted:

"Quiz, my whigs, export fund back."

"Dumpty quiz, whir' back fogs next."

"Get nymph; quiz sad brows; fix luck."

The professor awarded the palm of the competition to this last sentence. "It is good advice," he explains, "to a young man, very well expressed under the circumstances. In more sober English it would be 'Marry, be cheerful, watch your business.'"

Even when the duplication of letters is permitted the crowding of the entire alphabet into a single coherent sentence is not an easy task, and such examples as "John T. Brady gave me a black walnut box of quite small size," which is perhaps the best known, are neither numerous nor important.

There is one verse in the Bible which contains all the letters of the alphabet except j; this is the twenty-first verse of the seventh chapter of Ezra, and as the verse contains some forty words the collocation is only noteworthy because it occurred without previous design.

None of the examples here given is perhaps as good as that recently quoted in the Sun: "Pack my box with five dozen liquor jugs." This contains the entire alphabet, is a perfectly coherent sentence and has only thirty-two letters, in comparison with forty-seven letters in the "John T. Brady" example. So it would seem to hold the palm.

Trained Nurse Watches All the Scientists' Operations on Cats

It is said by the men who are performing the extraordinary experiments on animals at the Rockefeller Institute that the subjects of these experiments suffer very little. The operations themselves are made practically painless.

Throughout the whole proceeding, according to McClure's Magazine, the animal has the attendance of an expert trained nurse. Clad in the conventional nurse's white garb, she gives a vagrant cat the same minute attention that she would give a millionaire.

"The preliminary step is a warm bath in a porcelain tub precisely like that found in every well-ordered home. The woman who has trouble drying her hair may envy the expeditious manner in which the cat at the Rockefeller Institute solves a similar problem.

From the tub it is placed in an adjoining cage, a crank is turned, starting an electric dynamo, a wave of hot air passes through, and in two or three minutes the subject, clean and glossy, steps toward the so-called sterilization room.

More anaesthetic is given an animal than a man; it can usually stand more, and does not experience the disagreeable physical complications that frequently assail the human subject. Everybody who handles it or comes near it is thoroughly sterilized. The cat after etherization is washed in a disinfectant.

No up to date hospital for human beings is more perfect in its equipment than the chamber in which the operation takes place. The operating table is precisely like that used for a man, except that it is smaller. There is the same assortment of clean and shining instruments, and everything in the room, from the white coat of the operating surgeon to the linen bandages and the hands of all the attendants, is sterilized.

★

A man is generally at his heaviest in his fortieth year.

Robust Young Californians

MRS. EARL W. RHODES AND SON

ALVIN EARL RHODES

THE little sons of Mr. and Mrs. Earl Wallick Rhodes are two healthy, robust California products who may some day become prominent as Native Sons of the Golden West. Little Wesley Thayer Rhodes is but six months old in the picture, while his brother, Alvin Earl, is but a year and a half his senior.

Their parents are well-known residents of Berkeley, Mr. Rhodes having lived in that city for the past twenty years. He is one of Berkeley's highly respected citizens, and has been identified with its business interests for the past ten years.

Something of the Origin of Skating

The English chronicler has recorded that the youth of London in the twelfth century understood the art of flying over the ice like birds in the air; but the origin of skating is far more ancient. An Icelandic saga relates how the Norwegian hero Frithjof not only traced verses upon the polished mirror, but also he cut the dear name of Ingebord.

Skates have been discovered near Spandau, in Germany, which those competent to express an opinion attribute to a period of 3000 years ago. These skates were made from bones of horses, figured and perforated to attach to the sandal. Similar skates have been found at Moorfields in Finsbury, and like discoveries have been made in Berlin in the bed of the Spree.

These and similar discoveries, we learn, enable the authorities to conclude that the European ice area in prehistoric times extended from Great Britain to Finland and from Norway to Hungary.

"SHALL WOMAN PROPOSE?" IS QUESTION THAT DON'T BOTHER HOPI INDIANS

Shall women propose is a question which does not bother the Hopi Indian maiden, who not only invites her chosen one to matrimony, but, if necessary, drags him to the altar, or its Hopi substitute, by main force.

When the girl has selected her victim—this ungallant way of putting it is that of a writer in the Travel Magazine—she simply calls upon his mother and talks business. If the old lady lends a willing ear the matter is settled forthwith and the young man has no course left open excepting to bow to the inevitable. At times, it is said, violence has been resorted to to drag an unwilling youth to the altar.

Once the matter has been settled to the satisfaction of the women concerned, the girl goes to work to fetch and for her prospective mother-in-law for a period of thirty days, while the man in the case is set to work to weave his future bride's wedding garments. At the expiration of the thirty-day period the ceremony takes place.

Whenever a Hopi maiden feels that the time has arrived when she should begin to think seriously of choosing a husband she does up her hair in two gigantic whorls, one over each ear. These are danger signals, warning the young men of the community that she is gunning for a husband. Sometimes it happens that half a dozen or more young men will take to the tall timber on learning that the whorls have appeared upon the head of a young woman. Flight is their only hope, as the mothers are so jealous of the prerogative of their sex that they rarely interpose on behalf of an unwilling son and the fathers are not consulted.

The Great
Klamath Country

THE PLACE WHERE THINGS GROW

An excellent opportunity to secure a home under government irrigation. Where a man of small means can make a fortune in a few years.

If you are interested come to

306 San Pablo Avenue

next Thursday evening at 8 o'clock, where you can hear all about the country and see 150 fine views illustrating its beauties and advantages.

INTERESTING GOSSIP OF THE WOMEN'S CLUBS

Ebell Club's Monthly Luncheon Was Most Brilliant Function of the Season

By FLORENCE B LANGWORTHY

On Tuesday the monthly luncheon of Ebell Club brought fourth an assemblage of handsomely gowned women to the feast of body and mind It was the most brilliant luncheon of the year the gowns decorations and all the smaller details being suggestive of the spring tide the most charming of seasons The spacious banquet hall in the commodious club house was taxed to its seating capacity, for in addition to the luncheon it had been announced that Mrs Jewell White president of the Outdoor Art League would be present and tell of her experience in Washington D C during the passing of the Calaveras tree bill

Mrs White is a very fluent and able speaker and upon this occasion told of her visit to the capital in a delightful way she found the legislators as a body most considerate and attentive and to the Hon S C Smith she thought every woman's club in California owed a vote of thanks for the personal attention he gave the California delegation and their bill The bill protecting the Calaveras Big Trees was passed on February 13 and signed by the president on February 18

After the bill had been signed Mr Smith brought the pen and holder which the president had used to Mrs White to be the property of the California Club This pen Mrs White had with her on Tuesday to show the ladies who had all been so anxious for the preservation of the magnificent trees which are such a glory to our State Senator Flint of Los Angeles took an active interest in the bill helping the California women in every way possible Although Mrs White thought her talk long it was so interesting that the club women regretted the closing of her paper In addition to the vivid description of the Washington trip some excellent musical numbers were given under the direction of Mrs J Hamilton Todd Miss Ruth Waterman accompanied by her sister Miss Susan sang two songs and a quintet Opus 76 (Jadassohn) was played by Miss Madeline Todd first violin Mrs I C Roberts second violin James H Todd Jr viola Thomas Rieger cello Mrs Edwin Garthwaite piano

Mrs R S Phelps was the gracious hostess for the day and was assisted by the following receiving party

Miss Eva Powell	Mrs T B Ogden
Miss Irene Ruthe	Mrs Thos Phelps
Mrs Walter Reed	Mrs H A Powell
Mrs N H Patterson	Mrs W S Pierce
	Mrs Walter Reed
	Mrs J C Richards
Mrs J M Palmer	Mrs A H Pratt
Mrs Sam Reamer	Mrs J A Park
Miss Charlotte Payne	Mrs J A Ressigue
	Mrs C H Rowe
Mrs H N Rowell	Mrs Albert Rowe
Mrs Geo Rodolph	Mrs S R Osgood
Mrs Chas Rodolph	Mrs A C Posey

Much disappointment is felt over the cancelling of the program that was to have been given next Tuesday evening by Bruce Gordon Kingsley The evening was to have been devoted to an interpretation of Wagner's 'Parsifal' with the addition of stereopticon views and piano On that date March 16 there will be no program for Ebell Club members

The week following Tuesday March 23 at three o clock a song recital will be given in Ebell auditorium by J I Veaco tenor assisted by Miss Alice Davies, violinist and Miss Sue Waterman accompanist

The program will be as follows Songs Love is Waiting (Squire) (a) Romanzo Oh dolore! Attila (Verdi) (b) "A Little Irish Girl (Herman Lohr) group of songs—(a) 'Thou Art Like Into a Lovely Flower (W J Smith), (b) Erl King (Schubert) group of English songs—(a) Near Woodstock Town (seventeenth century) (b) 'The Bailiff's Daughter of Islington (traditional), (c) Betty's Way (R Coningsby Clarke) group of songs—(a) 'Heart of Mine (Clolita) (b) Lolla' (A Buzzia Peccia)

Mr Veaco is tenor soloist in one of the large churches of this city He has a very pleasing voice and the afternoon promises to be very enjoyable Miss Ella Bullock will be chairman of the reception committee for that afternoon

TALK TO MOTHERS AT OAKLAND CLUB.

The principal feature of the excellent program presented before the Oakland Club members on Wednesday afternoon was a talk on Mothers Clubs given by Mrs Elinor Carlisle Mrs Carlisle is of such a charming personality that it is a joy just to look at her Every word she speaks breathes of the true motherhood which she is endeavoring to advance at every possible opportunity Mrs Carlisle presents a type worthy to be perpetuated in oil or marble as a true example of the perfect mother There is benevolence in every gesture and word

Her talk was of the work and aims of Mothers' Clubs throughout the State

San Francisco has an organizing board and during the last month two new clubs have been added to the list, one in San Jose and the other at Ocean View At the latter place the pool rooms have been a menace to the young men and boys The mothers of the town have organized a club and are prepared to work heart and soul for the betterment of the town

Universal motherhood is the object which is being taught for there is too much conservatism among the mothers To be a good mother in the home is not everything it is to see that other children have their privileges Mrs Carlisle said that 'Mothers should not be satisfied that their child was cared for properly but should feel a motherly interest in the child next door across the street or even in the next block

Child education is of vital importance and women should closely watch all legislative movements

Many parents are consumed by a diseased indifference They turn their child over to instructors and think that the end to their moral obligations toward the child Mothers were advised by the speaker in the guidance of their children to use the loving spirit and not the critical She declared that there was too much technical education Her first question after a child had been placed under a new instructor was Do you love your teacher? To love the teacher is all that is necessary to bring forth the best in every child It develops every beautiful quality like the unfolding of a flower

Teach the child to act on a good square basis, to do the right thing because it is right

The Mothers Club has been a power for good wherever it has existed and ten years from now there will not be a town in the remote district but what will have its Mothers Club

Miss Laura Ferguson a young pianiste of San Francisco opened the program with Liszt's Seventh Rhapsodie followed by a Spanish 'Habanera' as an encore

Mrs S J Still an active member of the Oakland Club delighted the audience with a group of songs the perfect enunciation giving an added charm Miss Nellie Carpenter added much to the pleasure of the songs with her artistic accompaniments

The March luncheon will be enjoyed at the Hotel St Mark on Wednesday March 17

Mrs J F McMath will be chairman of the day and will be assisted by the following receiving committee

Mrs S I Mikel	Mrs H A Patterson
Mrs J F Milton	Mrs H A Parratt
Miss Milton	Mrs W S Peters
Mrs J D Moore	Mrs W H Pettis
Mrs Walter Morgan	Miss Pennington
Mrs Robert Mills	Mrs A J Pillsbury
Mrs J Mels	Mrs H Plummer
Mrs J J Mouser	Mrs J Pillot
Mrs J H McCarthy	Mrs J P Porter
Mrs Wm McDonald	Mrs C Rice
Miss M Lloyd	Mrs S F Rutter
Mrs A H McKaig	Mrs W D Reed
Mrs J S Nulsmith	Mrs W S Pelton
Mrs J W Palmer	Mrs J L Red
Mrs W S Farmer	Miss L M Nice
Mrs S N Palmer	Mrs Perry

READERS CLUB AT THE METROPOLE

At the first meeting of the Readers Club held in the music room of the Hotel Metropole Thursday afternoon March 11 the annual election of officers was held The officers for the coming year will be as follows Mrs Herbert Stanford Howard Berkeley president Mrs Bishop Lingland Thompson Fruitvale vice president Mrs Grant D Miller East Oakland secretary Miss Gertrude Lewis Brown San Francisco treasurer

Two new members were admitted to the club Mrs Minnie J Magaley and Miss Welch The club members are delighted that these highly cultured women have joined their organization Mrs Magaley is a graduate of Mills College and Miss Welch took her diploma at Cumnock College Evanston Ill

The consideration of the Idyl Marlin and Vivien was completed after which Mrs Miller compared the Idyl to the bible story Samson and Delilah Miss Mabel Morrin Kellogg contrasted the Idyl to Iphigenia B Astes Samson and Mrs Thompson drew a comparison between the subject and Sophocles 'Ajax

On Thursday afternoon March 25 Mrs Samuel Bernard will give the entire program for the afternoon the meeting to be held in Masonic Temple Berkeley

The work for next consideration by the club will be Maeterlinck's 'Monna Vanna The critics of today call Monna Vanna the modern Lady Godiva

INTERESTING PROGRAM AT PLAYERS CLUB

The last meeting of the Players Club was held at the residence of Mrs J W Schouten on Grand Street Alameda Tuesday March 9 A program varied and interesting was presented before this group of intellectual women

New ideas on the children's educational theater were presented by Miss Marion Coyle one of the clubs efficient members The Psychic in the Drama a topic of such importance today was abl discussed by the president Mrs George K Perry Sh said 'The psychological moment has been practically worked out by the playwrights of today and is seen in The Road to Yesterday hinging upon the theory of reincarnation in The Witching Hour which cause the audience to hold its breath at the moment where the thought waves are supposed to be affecting the juror whose vote is to save the life of a boy morally innocent of the crime of murder 'The Wolf also has its moment of suspense positively thrilling the Clyde Fitch play 'Her Sister' which turns upon crystal gazing Other plays turn upon dreams that come true for example The Invaders "

Reference was made to the miracle and mystery plays also to the Greeks Euripides, Sophocles Aeschylus Aristophanes and to the Romans Plautus and Terentus Stress was laid upon the psychological moments in the Shakespearian dramas Hamlet' Macbeth 'The Tempest' Midsummer Nights Dream Richard III' and 'Julius Caesar also Goethes Faust and the 'Corsican Brothers by Dumas were touched upon

Other plays and psychological moments were cited then the lively and amusing comedy Penelope by W Somerset Maugham was read The comedy is right will will and holds its favorite the concrete problem

The work of the Players Club has received recognition from many distinguished players among whom are Dr Howard Atwood Kelly foster of surgery and author of Operative Dr James H Hyslop of the American Psychical Research Society of New York Mr Maurice Samuel dramatist of New York Dr F Norman Gilbert of Tennessee A Mickey Sutherland Earl Gerson of San Francisco Dr Wm Lippincott of the Dr Cecil Thompson of Marin

The next meeting of the club will be held at the home of Mrs Theodore B Lamin San Antonio avenue The afternoon will be devoted to Dr Howard Atwood Kelly of Baltimore This eminent surgeon is for more than his work and is looked upon as an authority on subjects concerning his life work A favorite figures character is displayed throughout the entire work of the noted physician

On Saturday evening March 6 Prof Benjamin Kurtz of Berkeley will give a lecture in Adelphian Hall under the auspices of the Players Club The Subject of the lecture will be Social Superstition Admission by card only

PRELUDE CLUB TO MEET TOMORROW

The members of the Prelude Club will meet at the home of its president Miss Agnes Piper tomorrow Monday March 15 There will be a short musical program after which a business meeting will be held The principal topics for discussion will be the location of the club rooms after which the date will be set for the reception which will be held in April and the plans for the annual May concert brought before the members This group of young girls with their fine musical talent form many delightful meetings then obtaining to familiarize themselves with the noted composers and their works and to study the general history of music In addition to the study they give occasional dances and concerts when seen is work hard for and on each merry making is the program

INTERESTING PLANS FOR MILAS CLUB

The Milas Club will hold its regular meeting on Tuesday March 16 in Forum Club rooms 9 Post street between Grant avenue and Stockton street at 2 p m Mrs Fitz Mel Jones president of the club and Miss Charlotte Lamb corresponding secretary The program for the afternoon includes vocal selections Miss Marion Miller and a paper read by Mrs Howard Hamilton Hart of Berkeley Mrs Hart has had the advantage of a tour of the world taken in a literary manner and her talk will be most entertaining She is a woman of fine and delightful personality and the club members have an enjoyable afternoon in store for them

HISTORY SECTION OF ALTA MIRA CLUB

The history section of the Alta Mira Club will meet tomorrow with Mrs S B Fox and the Current Events Section will meet upon the same day with Miss Helen Cordes Fuller

On Monday March 22 a talk on Italy will be given by the club's president Mrs W S Peters An interesting collection of Italian lace will be on display at the meeting The musical portion of the program will be announced later Upon the 1st Mrs George Downie will be chairman of the reception committee and Mrs Elizabeth Smith will preside at the tea table

WEEKLY PROGRAM AT ADELPHIAN CLUB

The program for the Adelphian Club for the coming week will be as follows

Monday 1 30 p m business meeting, followed by social meeting for members only Monday 4 p m German class Tuesday 10 a m Music History Section Fortnightly Mrs Edward Frank Tuesday 2 4 p m Art History Section Dutch painters of the fifteenth and sixteenth centuries Albert Durer and Holbein Mrs A W Cornelius Thursday 10 a m Current Events history and review of the California desert Mrs Wm Meredith Thursday 2 p m New Book Section Lady Robs Fellow and Travel of the Azores illustrated with curios brought from the islands Thursday 2 p m French class 3 p m advanced class Friday 10 a m Choral Section

The monthly luncheon of the club will be held at the club house on Thursday March 25 at noon

TWENTIETH CENTURY CLUB MEETS TUESDAY

The first March meeting of the Twentieth Century Club of Berkeley was held last Tuesday the members gathering in the Mrs Lawrence Lewis Hall in Solvang by the House The musical numbers were contributed by Mrs W H Wiste vocalist and Mrs B P Robinson accompanist In the receiving party were Mrs Henry Taylor president Mrs A L Barry Mrs William Hogsett Mrs A Bess Smith Mrs G Reed Mrs Lewis Elliott Mrs L Armstrong Mrs J M Anderson

An art exhibit conducted by Miss I Stone Campbell will be a prominent feature of the afternoon Tuesday March 23 Miss Catherine Bridal will read her paper Art Talks after which the members will meet for a business meeting Mrs Harris a well known artist will contribute to the program William Hogsett will add to the afternoon with a group of Irish songs

RECEPTION TO MRS WHITE A SUCCESS

On Friday evening Mrs Jewell White president of the Outdoor Art League was given a most delightful reception by the Informal Club to show the appreciation of the Informal Club for the work done by the president of the Outdoor Art League in behalf of the California Big Tree Bill

The committee in charge of the board of directors of the club received the guests at the reception in the club and the officers of the Outdoor Art League of which Mrs White is president were Mrs Hubert Wright president Mrs George Gibbs the president Mrs Baldwin the former president and the vice presidents and the heads of the various committees Mrs D L Mastick matron of honor Mrs C W Skinner Miss Josephine Mrs Anson Mrs George T Schloss Mrs Emilia Tolfrey

HILL CLUB TO MEET AT MRS COOKS

The Hill Club will meet tomorrow afternoon at the residence of Mrs F F Cooke 15 Orange street Mrs J Pierce president of the social group of women Mrs C A Hatch vice president and Mrs Hon Hotchkiss secretary Mrs F A Leighton will assist Mrs Cooke in her duties as hostess tomorrow

HIGH SCHOOL MOTHERS CLUB

The Berkeley High School Mothers Club holds its second meeting Monday afternoon in the Auditorium of the High School

The interest taken by the mothers in this newly organized Mothers Club is most gratifying the lady nearly 100 names enrolled

It is believed that in the near future the membership list will reach a total of 200 or 300 active members, and a large number of associate members

Thus being the first high school mothers club to be organized in the State it will be fully observed by other communities contemplating a like organization and the members are determined that the movement shall be a conspicuous success

It was a large and very attentive audience which listened to an address by Dr F A Lacey on the Relation of the Mothers Clubs to the Schools'

Dr Lacey dwelt upon the fact that their work must be constructive' not destructive They must uphold the discipline of the schools by giving their hearty support to the administration A more active and intelligent interest in the community life of their children was urged to the end that practical plans fitting into each other make a beautiful whole

Dr William Carey Jones of the university explained several beneficial changes that are expected in the public school system of Berkeley, under the new charter

Four members of the Board of Education are to be elected and the fifth member will be appointed from among the City Commissioners who will be expected to pay particular attention to the business of the board

Women are eligible to a place on the new Board of Education and the mothers' clubs and the various women's clubs of Berkeley are a unit in their desire that at least one member of the Board of Education be a woman

Naturally the name of Mrs Elinor Carlisle is uppermost in the minds of all club women and the mothers of Berkeley with most of whom she is personally acquainted and to whom she has become endeared by her unselfish work in behalf of their children

For the past seven years Mrs Carlisle has labored with rare singleness of purpose for the best interests of the children and for the promotion of a more active and intelligent co-operation between parents and teachers

Mrs Carlisle has organized mothers clubs in every school district in Berkeley and has been called over the boundary line into Oakland upon several occasions for the same purpose Her familiarity with and appreciation of the needs of Berkeley's schools are unequaled and she would bring to the position a full knowledge of the work and a fine ability to execute plans which have been carefully thought out

Many Excellent Programs Have Been Arranged For During the Coming Week in the Local Club Circles

STUDENTS OF SANTA ANA COLLEGE TO PRESENT CONSTANTINE FIRST TIME IN MAY

Cast for the Roman military play Constantine to be given by the students of Santa Ana College under the direction of Miss Irene Hallett Hall director by the students of Saint Clara College Hallett Hall Berkeley in the Auditorium of the Saint Clara College Hallett Hall Berkeley will be given by the students of Saint Clara College Hallett Hall Berkeley will be given by the students of Saint Clara College Hallett Hall Berkeley will be given by the students of

OAKLAND, CAL., SUNDAY, MARCH 14, 1909

THE LITTLE JOURNEYS OF NIP AND TUCK

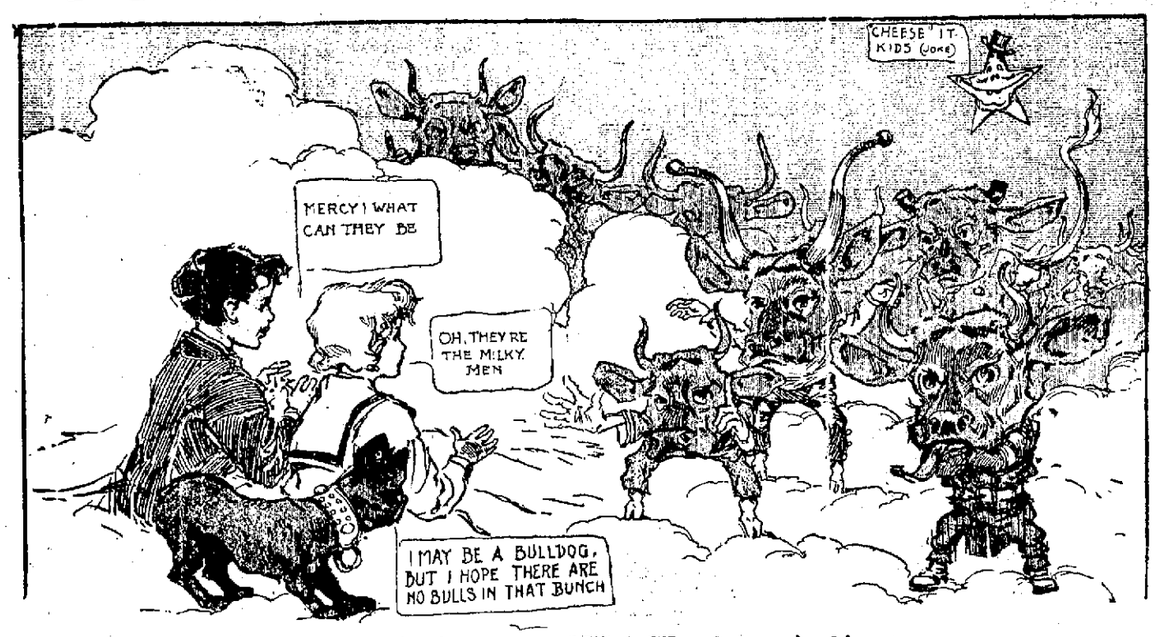

1. Nip and Tuck, who made the trip to Milky Way in magic ship,
Were wakened from their sleep, and then beheld the awful Milky Men
Half man, half cow! A fearsome sight! It gave the children quite a fright.

2. "What brings you here?" the Milk Men said. "'Tis treason, 'tis the King's own bed!
For this base act you both must die!" Then Nip and Tuck began to cry.
"Cease, cease! No mercy will we show! Before the King you both must go!"

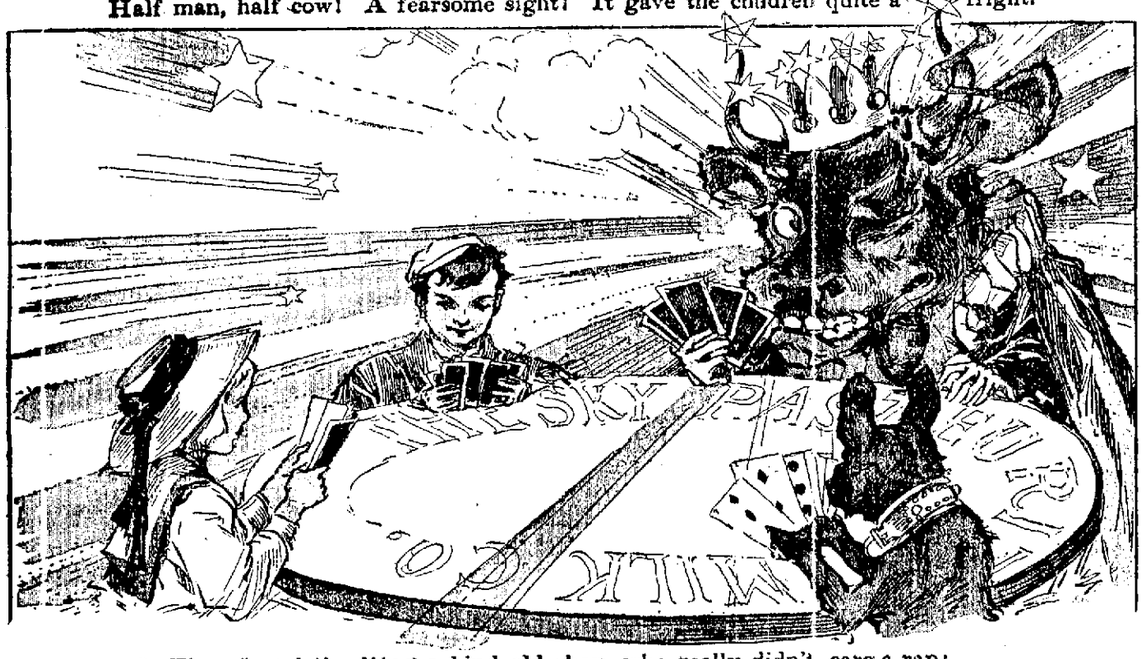

3. They found the King a kind old chap, who really didn't care a rap;
Forgave them both, dismissed the guards, invited them to play at cards;
And, being somewhat of a tease, he ordered some limburger cheese.

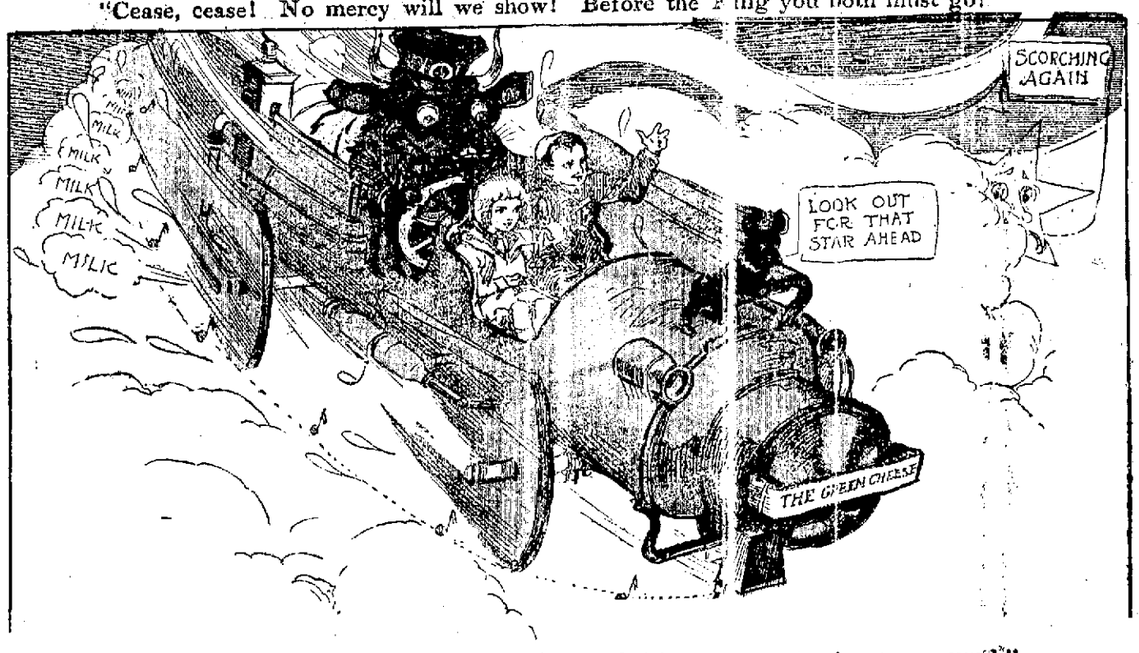

4. "What ho!" the King cried. "I'll be bound, it's up to me to show you round."
The King his private car then ran, the "Pump-erine Auto-can."
Ah, everything was fine as silk. (The motive power was clabbered milk.)

5. "Help!" Nip and Tuck then heard a scream. They found the Milk Men whipping cream.
They sweetened it with morning dew; of moonbeams they put in a few.
For flavoring they added stars, then froze it into ice cream bars.

6. The Milky Way began to quake. (That's how they made the first milkshake.)
And now, my dears, if you so mind, to go and look, I'm sure you'll find
At any drug store in the town the recipe the tots brought down.

Oakland Tribune.

WOMAN'S SECTION

OAKLAND, CAL., SUNDAY, MARCH 14, 1909

The SMARTEST FASHIONS of WELL-DRESSED FOLK

A Linen Shower

DEAREST ELEANOR:

Did you ever go to a linen shower? They are most interesting. Mrs. Elmer's sister is going to be married, and we were all invited to lunch with her yesterday. By all I mean all the young matrons and married girls in the neighborhood. The party was given by Mrs. Elmer, and each one of us was told to bring some little bit of linen—an addition to her trousseau and a surprise for her. She had bureau covers, centerpieces, doilies, napkins and table covers, and some of the girls who are not so very well off gave her a great many linen tea towels. She will be supplied now for months to come.

The bride-to-be wore a very pretty gown of heliotrope crepe de chine, made with a panel down the front and finished on either side with a little bit of ottoman silk in a different shade. The yoke was of white chiffon, tucked in straight lines over the shoulders and across the front, making it both odd and effective.

Another girl wore a pretty gown of green cashmere with soft chiffon sleeves. The gown was arranged almost like a sleeveless overcoat, and fastened to a figure on either side with a row of cashmere-covered buttons, while half way up the middle of the skirt in front one side buttoned over the other.

Another pretty dress was of Munich chiffon cloth, tucked over shoulders and sleeves and trimmed with bands of brown satin which crossed in the middle of the front over a sort of vest of ecru cluny lace. The panel of the lace ran down the side of the skirt, and under this a satin sash was draped.

Mrs. Elmer on this occasion showed good taste by wearing a gown of black velvet with a tucked chiffon yoke. It was quite simple, as most of her gowns are, but the magnificence of the material made up for the lack of trimming.

One of the guests wore the most fascinating flower-pot turban of green straw, with a fancy quill on the right side. Her suit was of green broadcloth, the coat reaching almost to the hem of her dress and fastened down the front with braided frogs. In looking over the presents and the guests, it was almost impossible for us to judge which was the most attractive.

Affectionately,

MADGE.

CONCERNING HEALTH and BEAUTY

By MRS. HENRY SYMES

MUSCULAR CONTROL of FACIAL EXPRESSIONS

Mouth muscles set — Relaxation of mouth changes the face

Whole face responding to a released brow — A brow contracted

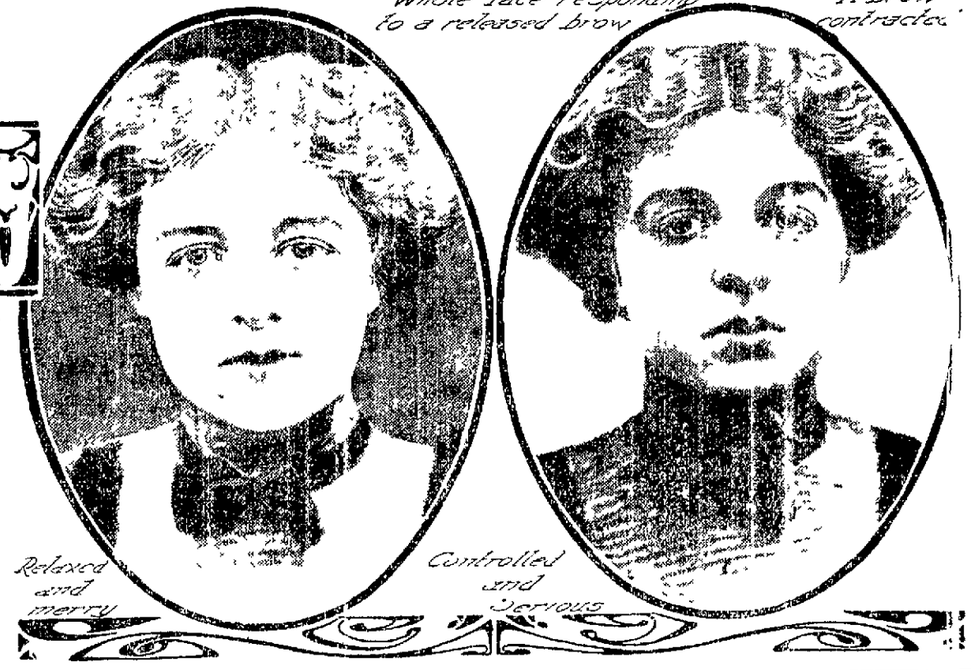

Relaxed and merry — Controlled and serious

HAVE you ever sat in a trolley car or in some other public conveyance watching the expression of those opposite? How few faces seem to be in real repose Sometime the forehead muscles are set, giving the face a dissatisfied air, yet if a friend suddenly appears how swift and wonderful is the change The forehead relaxes the other muscles slip back into their natural positions and the appearance of the one you are watching is transformed When this occurs you say to yourself "Is it not a pity that woman does not always look like that? Why does she assume the cross and unhappy expression when her disposition is undoubtedly sunny?"

The trouble is that the woman in question has caught the habit of allowing her facial muscles to assume control of themselves She does not remember them and involuntarily if she is pondering deeply or some household matter her forehead puckers up and she looks unattractive while in repose her face may be charming

Besides the woman with the puckered forehead there is also the one who purses up her mouth or who gives it a set expression by closing her teeth and holding them so The mouth is perhaps the most expressive feature of the face and the one that indicates the character of the possessor It is quite possible to determine at once the prominent frailties and strength of a new acquaintance by a study of the mouth alone and it is therefore most desirable that this feature should be allowed to assume a relaxed expression The indications of character you of course cannot control save by self-government but the cross and set look you may control and this is perhaps the most important point A mouth may have every line of weakness and yet possess a certain beauty It may have every line of strength and yet be pretty But no mouth may have an appearance of chronic discontent and sullenness and yet retain the slightest claim to good looks

INTANGIBLE CHANGES

Of course as the contraction of forehead and mouth muscles interferes with the expression of the face the contraction of all the facial muscles must be still more obvious and while you may not be able to point out exactly where the controlled face does not look natural and appealing you will see in a moment when the mood passes

Study to assume a pleasant and interested expression even though you must practice before the mirror, never allow your face to become lined by emotion The letters that I receive from my correspondents bring—many of them request for some wrinkle cure some sign that will take away from the face the lines left in the wake of care and worry I can help you to some but the most important aid you must give yourselves

What good will it do if you do it every time you find it necessary to indulge in a few minutes of deep thought allow your forehead to contract What good will any cure for lines around the mouth do if when provoked by some disagreeable thing you hold your mouth in a set and ugly expression

The woman who certainly feels her face to show no result of emotion need have no fear of wrinkles I know I am asking a great deal of you more than most women will give

One bit of sage counsel I must give you Take five minutes morning and every afternoon lie down in a comfortable couch close your eyes and let the facial muscles relax Be sure that no unpleasant thought crosses your mind and be positive that no shadow of worry appears on your face The benefits of this treatment will soon become apparent and the beginnings of your short rest will show not only in your face but in your nerves and disposition

AIDS TO CORRESPONDENTS

OWING to the great amount of mail received and the limited space given this department it is absolutely impossible to answer letters in the Sunday issue following their receipt The letters must be answered in turn and this oftimes requires three or four weeks

All correspondents who desire an immediate answer must inclose a self addressed stamped envelope for a reply This rule must also be complied with in regard to personal letters

To Increase the Growth of the Hair

My Dear Mrs Symes

My hair is very thin and thread I have given it several different treatments It does not get nice and thick like I wish it I am at present rubbing cocoa into the scalp Kindly advise me if this is good or if you can give me some recipe that would thicken it And will you please give me a good skin whitener for face and hands? MARTHA V

I do not think alcohol is good to you to use as it has a tendency to dry hair If you rub a few drops of cocoa oil on your scalp every night now I am will come in

Here is the recipe for a good whitener which you may use on your face and hands

For Whitening the Skin.

Pure oxide of zinc	1 ounce
Glycerin	1 dram
Rosewater	4 ounces
Essence of rose	15 drops

Sift the zinc oxide into a little of the rosewater to avoid the glycerine and the remainder of the rosewater

Shake well and rub with a soft sponge or an antiseptic rag The face must be well wiped off before the liquid dries or it will be stained

Nail Powder for Polishing

My Dear Mrs Symes

Please publish in your paper a recipe for a powder for polishing the nails TRAINED NURSE

Following is the recipe you desire

Talcum powder	1 ounce
Pumice stone powdered	2 ounces

Mix thoroughly add a few drops of cumin bitt through silk bolting cloth

To Develop the Bust

My Dear Mrs Symes

Will you kindly give me something that will increase the bust I am little anything interfly SKINNY

I am sure you will find the following recipe an excellent one for developing the bust

Lanolin	1 ounce
Cocoa butter	1 ounce
Sweet almond oil	1 ounce

Cut in small bits set in hot water until melted Heat together and cool Each night after bathing hot cloths on bust rub it in by massaging gently and thoroughly in a circular direction for fifteen minutes

A Shiny Nose

My Dear Mrs Symes

Kindly publish as soon as possible a recipe for something to take the shine off my nose NORA

The recipe here given has been found very helpful to persons troubled with shiny noses

Boracic acid	1 dram
Rosewater	1 ounces
Glycerine	

Apply the lotion to your refractory nose as often as necessary

Eye Lotion

My Dear Mrs Symes

I am engaged in work which compels me to sit all day and my whole eyes are very weak and tired that I cannot sleep do anything at night Can you give me a little helpful information? SOLITH

I think you will find the following eye lotion very good

Boric acid	1 ounce
Distilled water	1 pint

Dissolve and put into a basin Pour water into another dish to dissolve borax but first wash and use the clear solution cold

Stuttering

My Dear Mrs Symes

I have a boy who is ashamed to go anywhere because he stutters Can you tell me what to do to cure him VERY GRATEFUL

Stuttering can be cured but it is best to get an experienced teacher to do this There are many schools that make a specialty of this work with good results You might teach him to breathe deeply and to speak slowly

With Whooping Cough

My Dear Mrs Symes

Do you think a child who has whooping cough should be kept away from other children A READER

Most assuredly Do not let your child go near another until he is entirely rid of the cough

Birthmark on Neck

My Dear Mrs Symes

Will the birthmark on her neck or what it is be always in sight If prevents her from eve wearing low neck dresses Is there any way this mark can be removed? ANXIOUS MOTHER

You ought to consult an experienced skin specialist The treatment of the birthmark will depend largely upon the nature of it The earlier you attend to this matter the better the results

Cause of Colds

My Dear Mrs Symes

I catch so many colds during the winter. Do you think they would if I cured from sleeping in a room that is not well aired S D P

Undoubtedly you catch cold because you do not have plenty of fresh air in your room at night Put the windows up from the bottom and let down from the top and if you feel cold pile on more bed clothing and wear a flannel nightgown Get accustomed to sleeping in a cold room and after a few nights wind you will find you cannot rest comfortably unless the room is well ventilated This insures good health

Only Hair

My Dear Mrs Symes

My hair is so fine that it never looks pretty no matter how I arrange it If anything appeared would greatly improve it You will give me nothing to take the oil out of my hair OLIVE R

A simple lotion which may rub on your scalp every few days to make the hair lovely is made of the following

Alcohol	1 ounces
Witch hazel	1 ounce
Resorcin	10 grains

A Poor Complexion

My Dear Mrs Symes

Would you please tell me what I can do to improve my complexion I have a very bad skin with a few blackheads under my eyes also have enlarged pores on my nose and on sides of nose resembling blackheads and as the spots show on the skin face of the pore but don't look like skin I also have a few whiteheads on my nose also several whitheads on my cheek

I have been using a complexion brush twice a week but it seems to bring pimples out on my forehead and I have a massage cream they seem to relish MRS JAMES JONES

In a short time I am going to publish an article on the care of the complexion and I feel sure you will find in it some helpful hints

I advise you to stop using the complexion brush as it does not seem to agree with you and also stop using the massage cream and brush for they evidently do more harm than good

The full white are redder for blackhead and wrinkle cure

Obstinate Blackheads of the Skin

Flowers of sulphur	2 ounces

Rub for the first minute and as much as the mixture burns wash the surface with hot water

Milk of White Roses

(A Cure for Wrinkles)

Rosewater	1/2 pint
Simple tincture benzoin	1 ounce
Attar of roses	10 drops

Put the rose water into a bottle add the tincture of benzoin keep a little attar of roses and bottle Apply with cotton at night

LENTEN CARD PARTIES

INFORMAL and even quite formal card parties are permissible during Lent and they are well worth a talk The invitation should be sent out as personal notes or else they should be written in the third person This is the form

Mrs James Mckay
requests the pleasure of
Miss Jean Lee
company on Friday
February 5th at three o'clock
Cards

The answer is written in the same form with the letter in acceptance or regret Very often the hostess merely writes with the lower right hand corner of her own visiting card the name of the guest mentioned the date and the hour Any one receiving an invitation to a card party should immediately answer it so the hostess may not be left in doubt and may fill any vacant places

Evening card parties for both men and women are managed in the same way save that the name of host and hostess must of course appear together This must be observed even though the host does not play cards

LUNCHEON OR TEA

At afternoon card parties the guests are usually either asked to lunch and to play later or they are asked for cards at five or five thirty an elaborate tea is served This latter usually includes delicate sandwiches tea ices and cakes At women's parties the hostess often arranges dishes of candy on every table

The tables must be placed before the guests arrive and as soon as possible the game should begin It is customary to number the tables and to give each guest a card bearing a number which corresponds to the number of the table where she is to sit Of course the guests cut for partners

Usually some prize is provided for the guest holding the largest score but it need not be elaborate or expensive indeed It is far better to provide something very simple for all in order to prevent the winning women from feeling that it is distasteful to the party on if the woman elected to be the guest must possess the prize so which she took her call she ask the other three players if they minded her keeping it They said they did not so all very pleased she bought it to the party At the game was over and the prize kept said Of course you all know I won it just to this up Imagine the surprise of the other players! By the time they recovered the document in the envelope was destroyed and the over mixture duly claimed and took the prize At this party the hostess had provided a souvenir for each table as is sometime done

It is very important to arrive at a card party exactly when you are invited and it is most impolite to arrive late or to leave before the game is over

Such show con Any habit drop people have must before e but p the ment ally of place, ay be s just nd if your

ADVICE ON SOCIAL CUSTOMS

Mrs Chester Adams most cordially invites her friends to bring to her their Social Problems and Perplexities by letter at any time

New Neighbors

Dear Mrs Adams

How long may I wait with propriety before calling on new neighbors who have recently built a house nearby While they have been here a little more than a year I have that they do not come in social circles and do not I like to call but I feel that it seems a little difficult

Will be glad to learn also the correct and short set time in which to call

INTERESTED

Wait a week or two but don't fail to call on your new neighbors within a month's time

The Proper Thing To Do

Dear Mrs Adams

What should a girl say when a gentleman ask her How she enjoyed the dance Should the girls thank the lady of the house for the evening they spent in her home before the dance thinks up? MARY GREEN

In answer to the gentleman's question merely say I enjoyed the dance very much thank you It is most important that the guests should all thank the lady of the house before they leave

The Place for the Knife

Dear Mrs Adams

When one is not using his knife at the table where should it be placed? ANNY

When the knife is not in use it should be placed upon the plate The same is true about the fork

Send Out Cards

Dear Mrs Adams

I have just moved into my new home after boarding for the past two years and am desirous of informing my friends of that fact I am anxious to have them call upon me but I do not know what form to bring this about A READER

The best thing to do is to send at home cards with your name and address stating one day of the week for you to be home Only your at home should go to your friends nothing more than a small inexpensive card engraved is sufficient At home cards for the month of April after Lent are out

Use Plain, Simple Words

Dear Mrs Adams

In a conversation is it necessary to use big words? JIM

By no means is it necessary to use big sounding words The simple language will enable you to speak elegantly and hold your listener's attention.

Not at All Proper

Dear Mrs Adams

Is it proper for a girl to call on men friends at the office during business hours

It is most unbusinesslike—and a girl who does such things will not hold a very high place in her employer's estimation If time is not your own, therefore should not be given to your friends

When Admitting Guests

Dear Mrs Adams

Is it the proper thing for us to walk and talk about our guests Now when I look for a guest I enter to the hostess the way she is talking Mrs N K

Yes, you should go first to show the way As a rule the visitor usually stands aside until the hostess leads the way

At a Dance

Dear Mrs Adams

I would like your opinion about a matter The other evening at a dance I refused to give one man a certain dance and then danced that number with another man Was this a wrong thing to do? P K J.

Your method was abrupt If the number for which the first man asked was open and you did not care to dance with him you should have declined on the plea of fatigue but you should not have danced the same number with another.

PERPLEXITIES SOLVED

Two Ancient Recipes

THE following are two veritable cosmetics which the beauties of old used on their complexions

Toward the end of May take a pound of the very freshest purest butter Put it in a white basin and expose to the sun where it will be well protected from dust etc When the butter has melted pour over it some plantain water mix well by means of a wooden spatula and let the sun absorb the water Pour in more plantain water, and repeat five or six times during the day Continue until the butter has become white as snow The last few days add a little orange-flower and rosewater Cover the face at night with this salve, and carefully wipe off in the morning This is a good and old recipe of the time of the beautiful Gabrielle

Here is one that dates from the time of the Crusades Take out the yolks of six hard-boiled eggs, and replace by myrrh and powdered candied sugar in equal parts Put the ends from which the yolk has been taken together again, then place the six eggs on a plate before the fire Mix the resulting liquid with thirty-two grams of fat pork This mixture forms a pomatum, with which the face is covered in the morning Let it dry and then wipe off carefully This secret of beauty was, it is said, brought from Palestine by a brave knight beloved by the sultana His ladylove probably heard of his infidelity, but she doubtless forgave it on account of the cosmetic which he brought back from the harem

Use of Rice Powder

IS sometimes necessary to powder the face, but powder should be applied lightly and artistically in order to impart to the skin the velvety softness of the peach

A face powdered like a clown's is ridiculous and as unbecoming as it is vulgar Powder on the face should be imperceptible and if used with discretion is not to be condemned

Take up but a small quantity of powder on the puff and pass it lightly over the face Care should be taken not to powder the eyebrows, and the lips must be carefully wiped to remove any powder which may have fallen The whole face, except the eyes, the eyebrows and lips, should receive a touch of powder

Diseases of the Hair

DANDRUFF is not only very disagreeable but produces baldness Before resorting to medical treatment for this disease which is sometimes obstinate, because it depends on a bad state of health try one of the following simple remedies First, melt 60 grains of crystallized soda in a quart of water, then add 20 grams of cologne water. Moisten the hairbrush in the liquid and pass it each day over the affected part Second a physician recommends the application of lemon juice to the scalp Keep the juice as much as possible from the hair Third, take 10 grams of panama wood, boil in a pint of rainwater, and wash the affected parts with this decoction two or three times each week

When the hair falls out without apparent cause, it is diseased This is the case when the ends split Sorrow causes the hair to fall out For this there is no remedy save time and forgetfulness and happier days

An animal is known to be unhealthy if its hair is not soft and shiny With all due respect it is the same with men and women If this be the case, examine into your health and try to discover the trouble A good treatment for the hair under these circumstances is to rub the scalp with soap and a mixture of castor oil, sweet almond and tania

Society

MISS LAURA FERGUSON.

—Jenthe Photo

THE social calendar for the coming week is quite comfortably filled Legionnaires with card clubs on Monday Wednesday will be the banner day of the week for entertaining More than a dozen affairs are scheduled for the day One of the most delightful affairs upon that day will be the dinner over which Stephen T Gage will preside at the Gage home on Harrison street

This is the day that marks the anniversary of the departure of Stephen Gage and Phil tus Everts from their Ohio home for California The Everts and Gage families have observed the event with a family dinner served alternately at the homes of the two pioneers

Beginning with 1902 which was the fiftieth anniversary of their crossing the plains the event has been observed annually

Covers this year will be laid for Stephen T Gage Mr and Mrs Philetus Everts Mrs Kenny Mr and Mrs George Gross and their family Dr and Mrs J Loran Pease and their young son Mr and Mrs Charles Everts George Gage Stephen Gage Jr Mrs J A Pease and Miss Bessie Pease The last two named are the mother and sister of Dr Pease who have come from their Montana home to enjoy a few years' visit on the coast

These anniversaries are the most delightful affairs for the two pioneers read extracts from the diaries kept during their journey across the plains Six other young men made the journey with these pioneers but only Mr Gage and Mr Everts survive

Another important event of the day will be the Oakland Club luncheon which is to be served at the St Mark Hotel About two hundred club members have signified their intention to be present at the affair

Master Edwin Schilling the infant son of Mr and Mrs Carl Schilling will celebrate the first anniversary of his birth in a manner befitting the young aristocrat Mrs Schilling has asked half a dozen other ladies of about the same age to be present with their mamas

The little tots will surely have the best of times for there are many toys these days for children of even this tender age

Mrs Schilling is one of the most attractive of the younger matrons in the bay cities and an ideal hostess

Miss Ann Frenel has a delightful affair planned to compliment Miss Vera Cope, a charming Oakland girl who has just returned from a years sojourn in the east

Miss Martha Havens will entertain a coterie of friends at a jolly little luncheon bee and Mrs Muller will entertain the members of the unique sewing bee at her home on Twentieth street

Miss Jean Kennedy will also be one of the hostesses upon St Patricks day entertaining in honor of Miss Minnie Lieder of Alameda Covers will be laid for twelve.

Following the discussion of the menu bridge will be the diversion of the afternoon The decorations for the affair will all be suggestive of the day

OUT OF TOWN GUEST

Miss Ada Taylor the attractive Stanford girl who was the bridesmaid at the Walsh-Leake wedding has returned to Oakland after a short visit with Napa friends and is now the guest of Miss Genevieve Chambers at her attractive home on Walsworth avenue Miss Chambers will entertain the members of the neighborhood Linda Vista Club on Wednesday evening

The club is made up from a dozen or more couples who live in the Linda Vista district, who enjoy meeting fortnightly for a social game of cards

FOR BRIDE-ELECT.

Miss Daisy Seulberger, assisted by Mrs Fred Seulberger, is planning a delightful affair to compliment Miss Alice Dabney who is to become the bride of Carl Seulberger on April 28

The affair will be given at the attractive Seulberger home in Peralta Heights on Wednesday afternoon March 17 The decorations are to be decidedly unique and suggestive of the holiday green of course being the color scheme

After the guests have enjoyed the usual game of cards the bride elect will take the seat of honor and be the recipient of a "kitchen shower"

It is anticipated that there is going to be lots of fun during the afternoon Among those who have been included in the invitations are

Mrs Walter Corder	Mrs Netha Hall
Mrs Tuff Condit	Miss Leslie Manuel
Mrs Carl Renner	Miss Sybil Tripp
Mrs Schwamer	Miss Sophie Conradi
Miss Hurlet Alexander	Miss Augusta Mellman
Miss Ruth Seeley	Miss Mary Waddell
Miss Alta Cornelisman	Miss Esther McCall
Miss Anita Dieckmann	Miss Lottie Heesemann
	Miss Clara Dabney

TO START ON JOURNEY.

Dr John Louis Lohse and his bride (Marion Walsh) have returned from their brief honeymoon journey and will be at the Walsh home until next Wednesday when they will leave for New York Before their sailing date which is scheduled for March 27 on the Canopic the doctor and his wife will be the guests of Mr and Mrs Carlton Parker in Boston The newly wedded couple will sail direct for the Mediterranean by the way of Gibraltar They will travel leisurely through Italy and France until they reach Vienna where they are to remain for six or eight months

The doctor will enter one of the famous clinics in that city After studying under the renowned physicians of that city he will continue his studies in Berlin and Paris Before returning to the Pacific coast the doctor will visit the larger hospitals in the eastern cities

WILL ENTERTAIN BRIDGE CLUB

Mrs Leon Bocqueraz will be one of the charming hostesses of tomorrow having asked a score of friends to the afternoon The guests will include the personnel of one of the bridge clubs which meets fortnightly for the fascinating game

The Claremont Country Club which is such a fascinating spot these early spring days has been chosen for the club entertainment

Among the guests will be Mrs Leon Bocqueraz Mrs Allen Miss Charles Lohse Mrs Hickenlooper Miss Elinor Parker Mrs Fox Miss Margaret Fickling Taylor Mrs Frederick Mrs Albert Hendson Tashiera Knowles Mrs Fred Dieckman Mrs William

PICTURES TODAY

The pictures appearing in the society page today are those of Miss Laura Ferguson and Miss Florence McKnight Miss Ferguson is a girl of unusual charm and talent She is the daughter of Mr and Mrs A S Ferguson of San Francisco In addition to her personal attractiveness she has a wonderful musical talent which has been developed under the able direction of Hugo Mansfeldt and Giselman On Wednesday through the kindness of Mrs W B Cumback, a personal friend of the young lady she contributed two piano numbers to the Oakland Club's program

Miss Florence McKnight is the younger daughter of the well known Fruitvale family of that name She is a member of the Saturday Afternoon Sewing Club and other social clubs in the exclusive suburb

CARDS FOR MUSICALE

Mrs Ruette Lynch one of the young musicians of the bay cities has issued cards for the first of a series of musicales to be given on the afternoon of March 21

The program for the afternoon will include selections from Chopin and Liszt Miss Margaret Bradley will contribute the piano numbers for the afternoon Mrs Lynch has included about thirty-five friends in her invitations for the afternoon

BRIDGE FOR SACRAMENTO FRIENDS

Mrs Hamilton Hawley who has been spending the winter in Sacramento was hostess at a delightful bridge party before leaving for her Oakland home Her guests included a coterie of young ladies with whom she has played bridge during the winter months

The guests entertained were

Miss May Cunningham	Mrs Carl Neale
Miss Beth Hamilton	Mrs Honore Dodge
Miss Frances Knoll	Miss Dorothy Moke
Miss Ethel Reid	Miss Verne Meklim

AFTERNOON BRIDGE

Mrs George Rodolph will entertain the members of one of the exclusive card clubs at her home in East Oakland on Tuesday afternoon

Among the members of the club are

Mrs Wm Hamilton Stout Morrison	Mrs George Hammer
Mrs Thomas Phelby	Mrs Charles Youngberg
Mrs Wallace Alexander	Mrs Alexander Mack
Mrs George Downey	Mrs Emma Mahoney
Mrs Charles Rodolph	Miss Lillian Downey
Mrs Ernest A	

HILLCREST CLUB

The Hillcrest Club which includes in its personnel eight congenial couples will be entertained at the home of Mr and Mrs John Ross on St Patricks night

The membership is as follows

Mr and Mrs John Rodolph	Mr and Mrs Frank Shay
Mr and Mrs J A Thompson	Mr and Mrs Frank Mesquite
Mr and Mrs John Ross	Mr and Mrs J F Potter
Mr and Mrs W T Clarke	Mr and Mrs J J White

GUESTS AT BRILLIANT RECEPTION

Mrs Mary Fowden Carroll recently of San Jose and now a resident of Berkeley had the honor of representing the San Jose Woman Club at the reception tended to Mrs Jack White The reception was given on Friday evening at the California Club to celebrate the passing of the Calvert's Big Tree bill

Miss Mary P Carroll was also present at the reception

BIRTHDAY CELEBRATION

The home of Mr and Mrs Orlando McCool on Piedmont avenue Piedmont was the scene of a very pleasant affair given recently in honor of the birthday of Mr McCool A number of intimate friends were invited for dinner after which a pleasant hour was spent at cards

The table and rooms were artistically decorated with fruit blossoms and spring flowers for the occasion

LUNCHEON TO HOSTESS

Mrs John Riede will entertain two dozen friends at lunch on Tuesday at the picturesque Piedmont Park clubhouse

Another luncheon hostess of the week is Mrs Jules Abrahamson who has asked a coterie of friends to be her guests on Friday at the same attractive spot

ENTERTAINING RELATIVES

Judge B F Borgen has at his house guest his sister Miss Eliza Galt of St Louis Missouri Miss Galt has been enjoying a visit of some length in Pasadena but will be with her mother and his family for a few weeks

RETURNED FROM SOUTH

Mrs Marcus D Hyde and her daughter Miss Katherine Hyde have returned to Oakland having spent the past five months in the southern part of the State They are at present located in their old home at 119 Tenth street

PERSONALS.

T F Carlton manager of the Central Bank made a business trip to El Portal last week

Clarence Haven is making a business trip through the Santa Rosa district

Johnny Bobo was in Auburn last week

Miss Selzer has returned from a visit with her mother in Menlo Park

Dr C H Beck was in Porterville looking over some property interests last week

Mrs Edna Parham made a recent business trip to Suisun

MISS FLORENCE McKNIGHT.

Austin B Stoddard visited Benicia friends last Sunday

Mrs A M Smith is the guest of Mr and Mrs Corwin Rudolph in Merced

Gill Linder who is enjoying a visit in Tulare received Kingsley and family in Mr Zo Zirbman

Miss Mabel Manning is a guest at the home of Mr and Mrs N A Helbing in Suisun

Miss Irene Gianelli has returned from a visit with Lodi Alto friends

H W Oliver was registered at the St George Santa Cruz last week

Thomas Dalton has been visiting in the Sacramento valley during last few weeks

PIEDMONT TURKISH BATHS.

Salt water swimming Twenty fourth and Oakland avenue

★

"Relief for Eyes that Need Care Murine Eye Remedy soothes

The Lurid Glow of Doom

was seen in the red face, hands and body of the little son of H M Adams, Henrietta Pa His awful plight from eczema had for five years defied all remedies and baffled the best doctors, who said the poisoned blood had affected his lungs and nothing could save him But writes his mother "seven bottles of Electric Bitters completely cured him For eruptions Eczema Salt Rheum boils and all Blood Disorders and Rheumatism Electric Bitters is supreme Only 50c Guaranteed by Osgood Bros

NEWBRO'S HERPICIDE

Is the original remedy that "kills the dandruff germ"

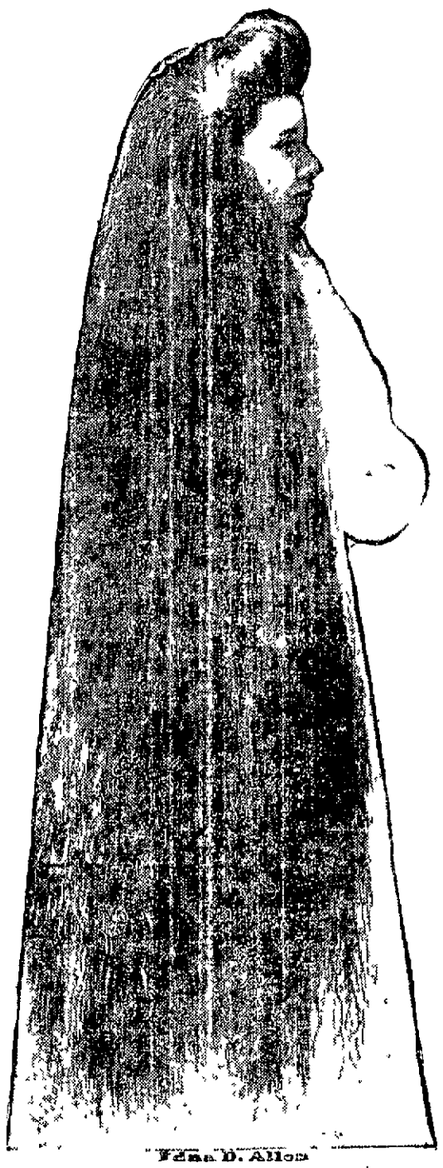

Edna D. Allen

WITHOUT dandruff the hair must grow luxuriantly, except in chronic baldness which is incurable Dandruff is a contagious disease caused by a germ of microbe To eradicate dandruff, this germ—a tiny vegetable growth—must be destroyed and kept out of the scalp with Newbro's Herpicide

A WOMAN TO BE PRETTY

A woman to be pretty must have pretty hair Beautiful locks have a subtle charm, for the poet says, "hair tresses man's imperial race ensnare" The unpoetic and intensely real dandruff microbe makes the hair dull, brittle and lusterless with later dandruff, itching scalp and falling hair Newbro's Herpicide destroys this enemy of beauty and enables the hair to resume its natural luster and abundance Almost marvelous results sometimes follow the continued use of Herpicide Overcomes excessive oiliness and makes the hair light and fluffy It contains no grease or dye Stops itching of the scalp almost instantly.

Discriminating ladies who have used Newbro's Herpicide, speak of it in the highest terms, for its a most magical effect upon the scalp, and also for its excellence as a regular hair dressing It is delightfully fragrant and refreshing.

"I have found Newbro's Herpicide excellent for the hair The first application stops itching of the scalp and it leaves the hair soft and silky"

(Signed) EDNA D ALLEN,
Syracuse, N. Y

Send 10 cents in stamps to The Herpicide Company, Dept. 10, Detroit, Mich., for sample and booklet Two sizes 50 cents and $1 00. At Drug Stores. When you call for Herpicide, do not accept a substitute. Applications at Prominent Barber Shops.

FOR SALE AT ALL DRUG STORES

SCHOOL for HOUSEWIVES
By MARION HARLAND

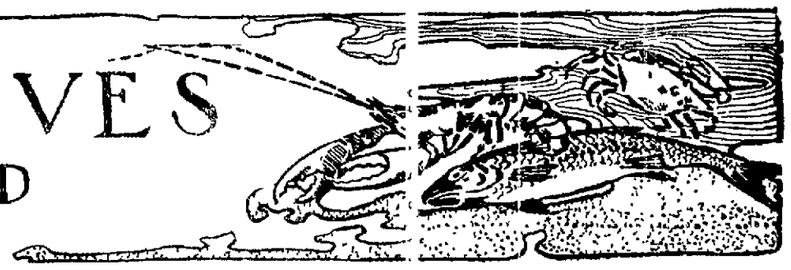

With a Chafing Dish

Stripped Down to the Carcass.

Frederick Delair of Pressed Duck Fame.

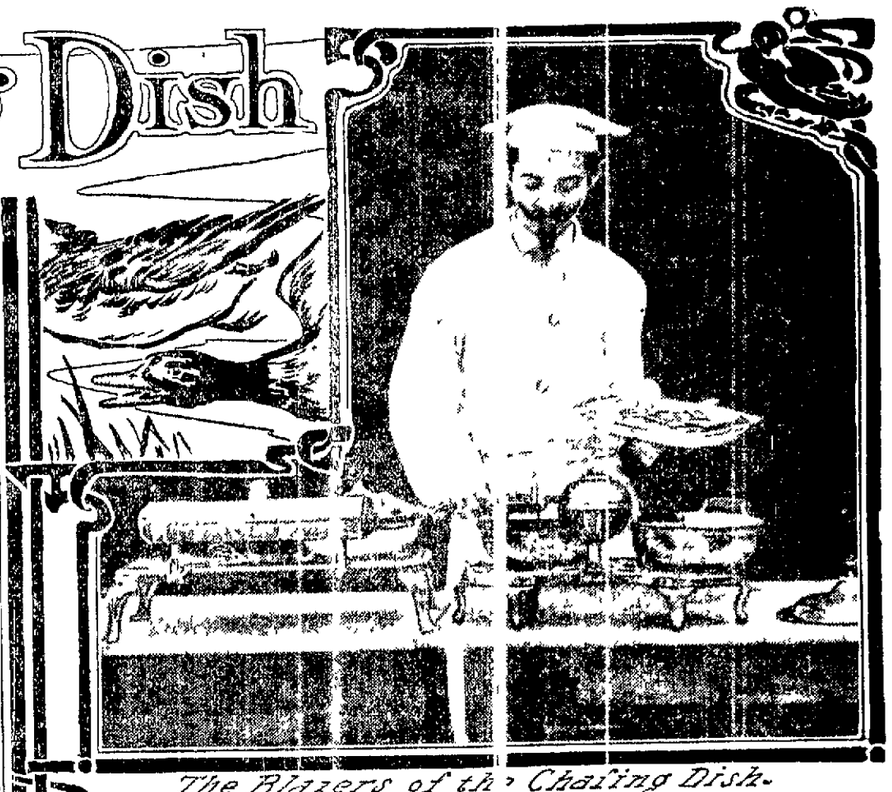

The Blazers of the Chafing Dish.

The Pressed Duck Was Served.

Into the Hoppers of the Queer Machine.

"DO NOT leave Paris without visiting M Frederic Delair To watch him as he prepares on half a dozen chafing dishes, the pressed duck to which he has given an international reputation, is an experience you cannot afford to miss And to eat it after he has cooked it is a gastronomic event"

With the admonition in our minds we left our hotel one August evening after a wearying round of last sightseeing that disposed us for rest rather than for new "experiences" of any kind Had we not been hungry as well as tired, I doubt if even the fear of losing the spectacle of M Frederic and the international gastronomic exploit would have tempted us forth.

We took a couple of motor cars for the party. The absurdly low rates at which the tourist may ride through foreign city and country are a lure to the expenditure of all one's loose cash in riotous motoring one is ashamed to recall after one returns to his native land and home cab and hack fares In ten minutes after leaving the Normandie we alighted cooled by the rapid spin through street and boulevard at a modest restaurant in a quiet corner that did not look fashionable '

"Frederic Delair Sr ' was on the sign above the door Generations of seniors and juniors may have served the public and filled their own pockets at the same "old stand The sensible Parisian does not move up town as soon as he has made his fortune in a particular locality

The interior of the famous eating house was no more pretentious than the facade Several long low-browed rooms opening out of one another were neatly furnished with tables set with the exquisite taste that belongs to the humblest French cafe The linen was glossy the silver shone and the glass sparkled Flowers graced every board and filled jardinieres were set in the windows Early as it was, but one table capable of accommodating our company of five was unoccupied Groups of well-dressed, well-mannered guests had taken possession of every room, and we were at once struck by the general air of expectancy that pervaded the assembly. It was no ordinary and conventional bite and sup that had drawn us hither.

THE AUGUST CHEF

Down the middle of each room was a row of service tables presided over by "garcons," spic and span in attire irreproachable in clean-shaven faces and in coiffure We had hardly settled ourselves to our satisfaction when a man walked slowly down the length of the suite of rooms in the aisle next the service tables. His movements were so deliberate that we had time to comment in idle amusement upon the incongruity of his appearance with the smartly dressed officials before we noted that he addressed some remark in passing to the occupants of the various tables He may have been 55 years of age, a full beard which left his upper lip bare was lightly grizzled, he wore a long frock coat sagging open from the waist down, a wisp of cravat was white his build was stocky, and he stooped very slightly in walking He might have posed as Edward Eggleston's Hoosier Schoolmaster, or he might have been Simon Pure dotard of fifty years agone, set off the circuit of a dozen Tennessee counties. Not until he halted at a corner table and "hoped that messieurs and messieurs would enjoy the dinner that would presently be served them," enunciating the formula in gentle, persuasive tones in French that had a plaintive cadence, did it dawn upon us that he was connected with the cafe A major-domo, perhaps, or a supernumerary head butler, kept for form's sake, we concluded among ourselves

Amused curiosity gave way to amazement as with the mien of a master, he took his stand by the central service table and accepted the glittering carver handed to him by an obsequious waiter At the same instant six men appeared in the kitchen door, bearing as many lordly platters each containing a pair of roast ducks plump smoking hot and savory. In a trice these were set beside six chafing dishes we had not observed before Each chafing dish was flanked by an odd construction of bright metal surmounted by a wheel Five assistants seized carvers and with the precision of machines the ducks were stripped down to the carcasses I never saw such swift carving elsewhere The sliced breasts and the dismembered wings and legs were laid upon hot dishes all that remained- bones and stuffing—went into the hoppers of the queer machines and the shining wheels revolved as if moved by one man's hand and will From the tunnels at the bottom of the presses began to flow into vessels set to receive it a rich ruddy liquid the very essence of the juicy flavorous meat This was then turned into the deep blazers of the chafing dishes seasoned and thickened with the same marvelous speed and dexterity that had characterized the preceding manœuvers and the double burners below the dishes were lighted Between the blazing lamps and the door were glass screens hinged to protect the flame from chance draughts When the bubble began the sliced meat was laid in the unctuous gravy, a few minutes sufficed to heat it through and pressed duck was served and distributed to the waiting and watching crowd

As soon as the ceremony began every man and woman there had turned about to face the high priest and his satellites It fell out that the portion assigned to us in the corner was that prepared by the hands of the august chef To say that we partook of it reverently would hardly be an exaggeration Not a word had been spoken by him or his lieutenants while the swift work went forward to complete perfection

Anywhere else the performance might have been ridiculous Scene accessories and accessories made it almost solemn

The French cook is an artist born The Frederic Delair Sr the skill lent to his skilled hands was as important as the rendition of a great musical opus to the maestro who plays upon men's heart strings as upon a well tuned harp I had never comprehended until that night what has made his nation the born cooks of the world I would have learned the secret through the pantomime enacted in our sight

THE LENTEN CHAFING DISH

As I have written once and again we take cookery too lightly If we do what is set before us without thought it is muscle and not spirit that performs the work One and all we might become humble learners in the Academy of the Fine Arts presided over by the gray-bearded genius who looked like a frontier circuit-rider and felt himself to be a king among men

An American author who has gained for herself an enviable reputation as a past-mistress in the manipulation of the utensils she praises writes of the chafing dish

There are still a few people who have so little appreciation of cookery as a fine art that they are bored by the sight of the workings of this utensil These persons are happily, in a small minority Nearly every one feels a keen interest in watching the preparation of the dish that is soon to gratify his palate and the hostess who presides over the chafing dish is usually flattered (or fluttered) by finding here if the center of observation

In another chapter of the valuable little handbook of the chafing dish from which I take these hints she goes on to say

The housekeeper of either sex who cooks on a chafing dish should be careful to have all the ingredients at hand before beginning operations Many a good dish has been injured if not actually spoiled because the cook has had to wait at the last moment while some one hunted for the pepper or measured the milk or fished for the lemon freezer Most of the measuring should be done in advance and each ingredient should be put in place by the hand of the one who is to do the cooking

I congratulate the members of the Exchange in advance upon the fact that the few recipes which it will have room for here are extracted by special permission of the author from the dainty and practical handbook to which I have referred last now I purposely select dishes suitable for Lenten luncheons and suppers

Fresh Cod With Anchovy

Flake cold boiled cod and to two cups of this allow two hard boiled eggs minced fine a tablespoonful of anchovy paste and a cupful of white sauce When this hot is cooked smooth and thick stir in the anchovy and the eggs, and then the fish Toss up from the bottom, that the taste of the anchovy may get all through the fish

Shad Roes, Sautes

Prepare the roes by boiling ten minutes in salted water to which has been added a teaspoonful of vinegar This may be done in the lower compartment of the chafing dish When the roes are done lay them in cold water for five or ten minutes to blanch them then dip them in flour Put two tablespoonfuls of butter into the blazer and lay in the roes They will cook more evenly and quickly if you will cut each into two or three pieces

When they are done take them out, melt a little more butter in the blazer, and serve this with each portion of the roes Pass sliced lemon with this dish

Panned Oysters.

Melt two tablespoonfuls of butter in the blazer and when it hisses lay in it twenty good sized oysters which have been drained and dried between towels As soon as the edges curl dust with pepper and salt and serve at once on toast

Panned Oysters a la Newberg.

Cook the oysters as directed in last recipe and when they begin to curl stir in two tablespoonfuls of sherry or madeira Cook one minute longer and serve on toast

Oysters a la Poulette

Mildly season one pint of oysters with one tablespoonful of butter, one tablespoonful of flour, one half teaspoonful of salt half teaspoonful of pepper the grate of nutmeg Put in the butter and when it simmers add the flour, stir smooth, and mix in the cream stir constantly till up once and put in the oysters Cook about four minutes When the plump pieces begin to curl serve on buttered toast or crackers and buttered crackers

Little Pigs in Blankets

Drain large plump oysters and wrap about each a very thin slice of corned pork or fat bacon skewering them together with a stout straw or a wooden toothpick Lay in the heated blazer and cook until the pork or bacon is clear and crisped.

Eggs With Black Butter.

Three tablespoonfuls of butter, half a teaspoonful of vinegar, salt and pepper to taste three or four eggs as you have room for them in the blazer

Cook the butter in the blazer until it is a dark brown—almost black Break in the eggs then one at a time, and carefully, lest they should run Baste with the butter until they are done adding the vinegar just before you take them up, and sprinkle with pepper and salt.

Marion Harland

Family Meals For a Week

SUNDAY

BREAKFAST

Grapefruit hominy boiled in milk with cream lamb chops potato puffs toast tea and coffee

LUNCHEON

Cantaloupe of veal jellied toast and cream cheese sandwiches tomato aspic and lettuce salad thin brown bread and butter, vanilla blanc mange with chocolate sauce, cake tea

DINNER

Split pea soup with croutons breaded and baked corned ham apple sauce sweet potatoes mashed and scalloped kidney beans, creamed cracker plum pudding, black coffee

MONDAY

BREAKFAST

Oranges cereal and cream bacon and fried hominy (a left-over) French rolls, toast tea and coffee

LUNCHEON

Sliced and deviled ham fried in batter (a left over) vegetable sweet potato scallop sliced and saute radishes crackers cheese and chutney crullers and jam, cocoa

DINNER

Pea and tomato soup (a left over) boiled leg of mutton with caper sauce mashed turnips Brussels sprouts cranberry tart, black coffee

TUESDAY

BREAKFAST

Baked apples with cereal and cream, bacon boiled eggs toast tea and coffee

LUNCHEON

Cold ham (a left over) baked cream toast mashed turnips boiled (a left-over), jelled and cream cake tea

DINNER

Beef soup mutton en casserole (a left-over) spinach creamed carrots, canned peaches, pie black coffee

WEDNESDAY

BREAKFAST

Oranges cracked wheat with cream fried eggs potato biscuits, toast, tea and coffee

LUNCHEON

Baked macaroni with tomato sauce, sweet potatoes lettuce salad crackers and cheese cake and marmalade, cocoa

DINNER

Cream of spinach soup halibut steaks, mashed potatoes Lake custard with caramel sauce, black coffee

THURSDAY

BREAKFAST

Oranges cereal and cream, deviled mutton (a left-over), salt fish, toast, tea and coffee

LUNCHEON

Ham omelet (the last of the ham), baked scallop of fish (a left over), leaks warmed up with butter sauce (a left-over), cream puffs tea

DINNER

Tomato soup boiled fowl with egg sauce, boiled rice stewed celery rice and raisin pudding (without carrot) black coffee.

FRIDAY

BREAKFAST

Sliced pineapple and bananas, cereal and cream fried smelts corn bread, toast, tea and coffee

LUNCHEON

Baked Welsh rabbit celery and apple salad with mayonnaise dressing hot gingerbread and cheese cocoa.

DINNER

Clam chowder Spanish mackerel, rice croquettes (a left over) sea kale, charlotte russe black coffee

SATURDAY

BREAKFAST

Apple sauce and cream, mince of fish (a left over) graham biscuits, toast, tea and coffee

LUNCHEON

Ragout of mutton (a left-over), baked potatoes brown bread and cream cheese sandwiches cookie and cocoa

DINNER

Potato soup chicken and mushroom pie (a left over) stew of chestnuts, ladies' cabbage tapioca and apple custard, black coffee

THE HOUSEMOTHERS' EXCHANGE

COULD I obtain through the Exchange a recipe for making marshmallows? And could you tell me how to make pink candies without using red sugar?

I send a few ideas that have helped me They may be of use to Julia K M

Left-Overs

(1) I make salad of cold fish or any kind of tender meats such as veal lamb and fowls by chopping it fine and adding any kind of cold vegetables left over from meals I make mayonnaise for this and vegetable salads I utilize sour cream by mixing it with salad dressing

(2) A delicious jelly may be made from any cold tender meat to serve cold according to the recipes that come with gelatine

(3) If you have a few spoonfuls of tomatoes and canned corn left over mix them together and heat and you will have a nice dish

(4) Or the tomatoes may be put into that soup pot or into a Spanish stew Or chop an onion add red pepper and butter cook into a sauce pour it over cold sliced meat warm and you have a Spanish stew

(5) I keep all stale bread until well dried Then I roll it fine and set away for use when fish cakes are called for

(6) Dry cake makes an excellent pudding if powdered and baked with a custard poured over it

(7) When you have small quantities of sauce and stewed fruits of various kinds mix put them through a sieve and serve hot with any kind of cake or bread pudding or with dumplings

(8) When I have just a few lima beans left I mash them in cold milk season with butter salt and pepper and we have a nice cream soup

(9) A teaspoonful of lemon juice added to a quart of water will make rice very white and keep the grains separate

(10) A dish of charcoal in the cooling closet or wherever left overs and other perishables are kept will keep the articles sweet and wholesome Change it once a week

If this reaches the Exchange I hope it will benefit somebody for I have learned many good things from that place Mrs G A C (Los Angeles Cal).

It the batch of good things fell into my hands, it could not fail to find its way into the Exchange The Corner is enriched by it Here is the recipe for marshmallows

To Make Marshmallows.

Soak four ounces of pulverized gum arabic in a teacupful of cold water for two hours Put into a double boiler with half water in the outer vessel and bring gradually to the scalding point When the gum is dissolved strain through coarse muslin return to the inner vessel with a heaping cupful of powdered sugar and stir steadily until the mixture is white and stiff Remove from the fire beat very hard for a minute and flavor with vanilla beat for another minute and pour into tins the insides of which have been rubbed with cornstarch When the paste has cooled cut it into squares of uniform size and roll each of these over and over in a mixture made of three parts cornstarch and one part powdered sugar Keep in a tin box as they soon dry out if exposed to the air

Cover your candy with cochin al powdered and wet up with rosewater or other flavoring

An Old-fashioned Boiled Dinner

I am interested in the inquiry from a Chicago member as to a real old fashioned New England boiled dinner This was usually served on Wednesday of each week in the eastern states I do not know why

For a family of from four to six you will need seven pounds of corned beef the brisket is best One large cabbage should be cut into quarters two turnips must be sliced an inch thick Six also six parsnips six carrots and as many potatoes (peeled of course) The quantity of meat and vegetables may be varied to suit the taste Put the beef over the fire in a big pot and cook steadily five hours An hour before serving add all the vegetables to the meat in the pot and cook together for the last hour The flavor is gained by this method You may mash the turnips and season with butter and pepper if you like or leave them plain

Put the meat in the middle of the dish and arrange the vegetables in heaps about it

This is really a very nice dinner and easily made Of course the vegetables are peeled and washed before they go into the pot

Should you desire it I will send recipes for genuine Yankee beans and clam chowder Mrs A S (Goldmont Wash)

It pleases us mightily to have the "genuine" old native dishes luxuriated in by our forbears We now some of them are veritable curios Boston brown bread and baked beans with clam chowder, never go out of favor and fashion

To Clean Leather Cushion

Kindly tell me how to clean a burnt leather cushion Mrs C D L (Pueblo Cal)

Wipe with a clean sponge wrung out in gasoline, wiping the painted parts more gingerly than the main body of the leather Wring and redip the sponge repeatedly not to smear the dirt over the cushion

Uncooked Candy

I note in the Exchange a request for a recipe for uncooked candy I offer one which I know to be good

Work up a pound of powdered sugar into the desired consistency with milk that is until it may be moulded into any form you wish Then form with the fingers into small cakes Dry these for about a week in a cool place Then coat with melted chocolate After coating lay upon oiled tissue paper until dry Flavor to taste while mixing

I will gladly send some good recipes for cooking apples if you want them

H M C (Williamsport Pa)

Let us have the recipes for cooking apples This is just the season for them

Mrs I ask if the milk in the candy mixture does not sour during the weeks drying? What keeps it sweet? Please let us hear from you on this point.

Ancut Corsets

Many women weary of wearing stiff boned corsets all day around home but fear to dispense with them lest they may appear untidy A woman I know has revoled for years past in a reformed corset for home use

She experimented at first with a pair of black white corsets that came up well in the chest and low on the hips [illegible] the back and front fastenings [illegible] the laces were thrown in the [illegible] strong material doubled [illegible] to allow for [illegible] the skirt for the skirt is an important feature Take a cloth [illegible] that will make the [illegible] five inches long Strap or [illegible] together [illegible] with the [illegible] material [illegible] adjust it exactly at the bust [illegible] at the waist line [illegible] wear [illegible] be fitted with [illegible] into the right position to the waist [illegible] corset [illegible] It will afford a firm ridge for the skirts to rest [illegible] venting all feeling of trapping or [illegible] down of the waistlines of the skirts

Owing to the perfect fit and [illegible] corsets the waists cannot be [illegible] unless built upon corsets as it were [illegible] M L (Chicago)

In this age of directoire gowns and no skirts to speak of I [illegible] your friends ingenious contrivance will meet with little favor [illegible] far as I can make it out [illegible] the corded waists sold to young girls who have not yet put on years, and strait-minded women who condemn corsets as inventions of the [illegible] women's health and comfort

I have heard these reformed objurgate corsets as "absolutely wicked" and wonder that any good woman can wear them"

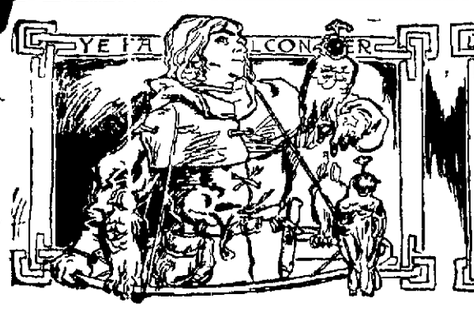

POLLY EVANS' STORY PAGE FOR BOYS AND GIRLS

(Copyright, 1909, by The North American Company.)

We Six

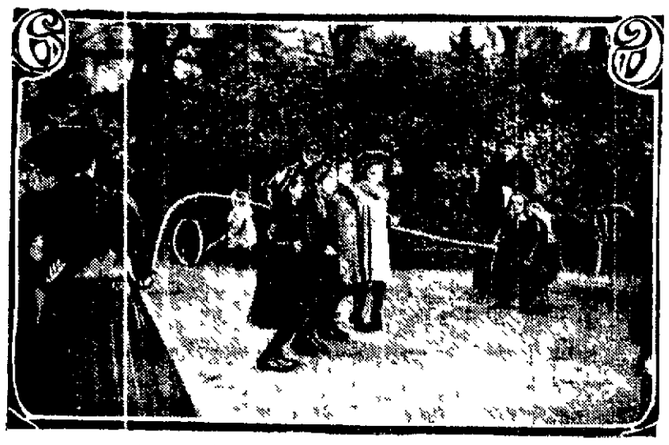

THEY JUMPED ROPE IN A PARK NEARBY

"ARE you going over to Chalmers' house this afternoon, Eleanor?" Will Stoddard asked his sister as the two were leaving home for school.

Upon Eleanor replying that she was he gave her a note to deliver to Joe Chalmers.

"Be sure not to forget that note for Joe. It's important," he cautioned when they separated.

Eleanor promised and quickly forgot all about the matter.

When school was over Eleanor jumped rope with several other girls in the park nearby. They had a glorious time skipping, so that the hour was late when they decided it was time to go home.

"I'll only stop for a minute," Eleanor said to her chum, Mabel Chalmers, as the two girls approached the home of the Chalmers.

A little while later, when Eleanor had departed, Mabel found on the floor near the hatrack in the hall a slip of paper folded several times.

A hasty inspection revealed the signature, "W. S.," apparently the printing of Eleanor's handwriting. Therefore Mabel continued reading, inasmuch as "W. S." was the signature always affixed to communications sent to each other by the six members of the "We Six" Club, of which Eleanor was president and Mabel secretary. Eleanor impulsively had meant to give the note to her, but had evidently dropped it instead.

This is what Mabel read:

"A meeting is called for Saturday, 2 o'clock at —?. Please tell the others. W. S."

The number —? of course referred to the "Seconds," addressed as "Chancellor." Today was Friday. There was small time left to call a meeting. Mabel telephoned at once to the four other members of the "We Six" Club.

Meantime Eleanor, on arriving home, confessed to Will that she had forgotten to give his note to Joe Chalmers.

Just the way with girls, grumbled Will, hastening toward the telephone in the library. They forget everything. But he himself forgot to ask for the return of the note intrusted to his sister.

MEMBERS OF "WE SIX" ARRIVE

Mabel Chalmers was the first of the "Six" to arrive at the Stoddards' house on Saturday afternoon.

To her surprise, the door was opened by Will.

"Is Eleanor home?" she asked.

"No, she isn't," came with an abruptness that gave another surprise to Mabel. It was strange Eleanor shouldn't be there, but it seemed stranger still for Will not to speak in his usual courteous manner to her. Indeed, he didn't even invite her in. Well, she must stay for the meeting, otherwise she certainly would not give Will further annoyance or excuse for impoliteness. She would have gone immediately.

"I think I'll wait for her. Will I know Eleanor will be home soon," said she, with decision.

And Will, with a troubled look upon his face, invited her to be seated. Mabel thought she heard the sound of boys' voices upstairs. At the same moment Will appeared to grow more worried. An instant later he begged to be excused, and when he returned the voices were hushed.

Again the door-bell rang. The second of the "Six" had arrived. Will was more confused. And so was Mabel, expecting when three other girls appeared, one after the other.

"It's curious Eleanor isn't here, she's the only one missing," commented Mabel.

She told me she was going to visit her Aunt Jennie this afternoon, though she seems to have intended you differently," said Will, rather timely.

The girls looked from one to the other in dismay.

"How did you come to call the meeting, Mabel?" asked Frances Reynolds. As Mabel told of the finding of the note a gleam of understanding came into Will's eyes, but he grew more embarrassed than ever.

"Girls," at last he blurted out, "I find myself obliged to clear up the mystery. That note was meant for Joe Chalmers, and the signature was mine—Will Stoddard. My handwriting much resembles Eleanor's, so that a mistake was natural." Here he paused.

"Go on! go on!" exclaimed the others. "Why do you wear such a criminal look?" cried Sara, laughingly.

Will blushed scarlet.

"I might as well confess," he answered helplessly. "We boys belong to a secret society, and we're having a secret meeting here today. I had to scheme the worst kind of way in order to get mother, Eleanor and the girl from the house this afternoon. Now that the house was ours, and we were just about getting ready a dandy spread, why—why—you visit us."

Laura clapped her hands. "The uninvited guests," cried she, maliciously.

Will for the past minute seemed to have been struggling with an idea. Finally he asked to see the boys about something. Soon he reappeared and said:

"The fellows all want your society to join us. And if you'll act as hostesses and help us get the feast ready, we'll much appreciate it."

"We'll be glad to," came in a chorus from the girls.

All manner of sport had they over the supplies the boys had purchased. And the lads found themselves having a much jollier time than they could have had by themselves.

So that when at the close of the party Mabel suggested that the "Mysteriously Seven" unite permanently with the "We Six" Club, there was unanimous approval.

"We'll call ourselves 'Sixes and Sevens' to dodge the Hoodoo," cried Ben Grant.

And heres the one whose forgetfulness made the club possible, shouted Will as the mystified Eleanor stepped into the room.

Shorty's Friend the Hobo

FLED THROUGH THE WINDOW

AS SHORTY dropped into the space between two high piles of lumber, he murmured triumphantly:

"Billy'd never think of looking here. No one could spot such a jim-dandy hiding place."

"Couldn't eh? Well, I seem to have found it already. What do you mean, anyhow, young man, by rudely entering a sleeping apartment and disturbing sweet slumber?"

Shorty quickly recovered from his astonishment. He looked upon the unkempt tramp, unshaven and forlornly clad, and responded:

"You wouldn't have slept much longer, because in an hour or so Mr. Jackson is going to move your sleeping quarters, as you call 'em, an' load them on the freight cars yonder."

The tramp yawned, and humorously. Raising himself to a sitting position he observed, as though to himself:

READY FOR THE MEAL

"Now that I think of it, the maid did not bring me my rolls and coffee this morning. Dear me, it's time for lunch, and the hotels of this town would hardly be good enough for me."

For a moment he scratched his head, while his face wore a most puzzled expression. Then, with a whiling smile, he turned to the lad and asked:

"Sonny, do you imagine your ma owns any nice, cold victuals she has no particular use for?"

Shorty grinned. "I wouldn't tackle mom now, if I was you; cause I ripped my new pants owtof the morning, and she hasn't forgotten it yet, so she's not in exactly what you'd call a good temper."

"I see," responded the tramp, reflectively. With apparent carelessness he reached into his pocket and drew forth a handkerchief, knotted at every which, gleaming in the fascinating manner as it lay in his palm.

Shorty's eyes swelled to immense size. They glued themselves upon this stirring treasure, held in the tramp's palm. After he had allowed the boys sufficient time to become properly impressed the man mildly queried:

"I know you'd like to own a little toy like this. And I'm going to give it to you when you bring me an unlimited supply

HE TOOK THE REVOLVER AND STILETTO FROM HIS POCKET

of food. Your ma is sure to have something stowed away. Get what you can, and bring it to me, and the little shiny follow is your's. See?"

Shorty too excited for words could only nod that he understood. He started to run, a shout in Billy's shrill voice:

"No fair hitting in those high places!"

A sliding down the rubber pipe into Jackson's lumber yard, we know, and here goodbye cars were loaded with lumber and ready to be sent with speed to the mill. Across the railroad tracks, playing tag and hide-and-seek, the lads scurried into the shadows of the dusk to the thin, low building, which, though the windows were dark, Billy knew was the yard. Billy, after scanning for Shorty, ran to the door, and that the latter was locking the gate.

"Right on, all right! I'll get it!" And Billy, in his haste, was across from the place. Hardly have the words left his lips when, in the most whispered Shorty screamed: "Run, Bill, run! Here's a tramp! Looks with gun! Quick!"

Billy said he there an old tramp, jumping the boards to keep from giving him a revolver if I'd hint him much to eat. You try to see what you might for, wouldn't you? I'll get you that the revolver who never is want

Did you see the revolver? questioned Billy suspiciously.

"Oh, I seen it all right, an say there ain't no use talkin'—it's a beauty!" was Shorty's reassuring answer.

Billy was convinced. The two dashed through the gate of the lumber yard and sped toward their respective homes. By the exercise of utmost caution Shorty was able to enter the house without being observed. He gained the pantry. Still he was not satisfied. Then, seizing a tin pail, he hastily dumped into it the contents of a half-eaten pie, and some cold meat, and, tiptoeing to the hallway, swung into the pocket a bottle of milk. Lastly, he threw open the pantry window and hopped to the ground. Quickly he took his way to the rendezvous.

"Bill's wrathful," he thought, as he hurried along. "Billy's wrathful, and he's got a right to be, the way I've kept him waiting. Well, he'll be in the old place, and we'll eat in a jiffy."

With feet and hands full of the day's agenda in the Shorty and Billy began a spirited talk. But he hastened them and had disposed of the grub, they gained for the boys well was the punishment upon them for the delay they were allowed.

TO KILL AND HANDS FILLED WITH ROCKS

[illegible] the lads [illegible] was [illegible]

Of course Shorty and Billy were too excited to eat anything, though the tramp invited them to join in the feast. They sat watching him stow away victuals to an alarming extent, and hoped that he would soon produce the pistol. At last the tramp paused, and, although his [illegible] was swollen with an immense [illegible] of potato, he managed to say thickly:

"I remember my promise, sonny, and I'm going to give you something—well—feel free." His thumb to and the attentive Billy.

Thereupon he took from his pocket the revolver, together with a stiletto, having a curiously carved handle. These, explained he, with [illegible] found by me on an island in the Pacific ocean were he an old [illegible] bound chest, when I stumbled [illegible] them. Evidently they were [illegible] the property of pirates.

TRAMP ASKS A LITTLE FAVOR

Shorty and Billy listened with [illegible] bated breath.

"And now," said the tramp, impressively, "I'll go to you!"

"Before I leave, boys, [illegible] I'd like one of you would carry a [illegible] to Charley Fairness who keeps the store on Indian Island. I did Charley some [illegible] back, and when this [illegible] give you a plug of tobacco for me. And if you don't mind, I'd be [illegible] one of you would carry the bucket. Charley's thirsty, and a splendid [illegible] and that's all. I'll still [illegible] hold the revolver and stiletto."

The lads nothing loath to do further service for the tramp, they were received directly on their mission, bills to Charley Fairness. [illegible] Shorty [illegible] Bill [illegible] thunderclap [illegible] Indian Island woods. [illegible] Shorty [illegible] Billy [illegible] saw him [illegible]

"Say, Bill, I'm [illegible] this, what you'll [illegible] ten minutes [illegible] tramp."

"We'll find him before I get [illegible]," said Billy, wrathful [illegible] Shorty [illegible] the tramp [illegible] Well, we'll see [illegible]

With feet and hands full of the day's agenda in the Shorty and Billy began a spirited talk. But he hastened them and had disposed of the grub, they gained for the boys well was the punishment upon them for the delay they were allowed.

Ernest Gets Rid of a Tooth

NOBODY'S tooth ever ached like that. While sawmills buzzed away in his head, cutting into tooth and nerves, Ernest said so himself.

"Have it out," advised nurse.

"No-o-o," Ernest wasn't quite ready to have it out, because that meant a visit to the dentist. He had been to the dentist's before, and he had no pleasant memories of the occasion. "No, he would rather wait a while for the pain to go away."

But, instead of vanishing, the pain grew worse, until Ernest flew into a rage, raving in his vexation.

"Come on, nurse! I want the old thing pulled. And I hope the dentist hurts it all he can. It's hurt ME enough."

Nurse could hardly keep pace with him, so fast Ernest walked through the streets. Upon arriving at the

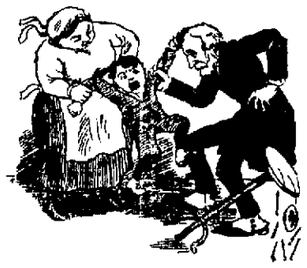

FOUGHT WITH NURSE AND DENTIST

dentist's office, however, he wasn't in such haste to have the tooth hurt. Indeed, as he looked at several other persons there, upon the same errand, and all of whom were groaning and in agony, he began to feel a little more frightened than angry. A doubt came to whether it might not be hurt more than the tooth.

"This doubt became so big that when his turn came and nurse led him to the dentist's chair, Ernest went most unwillingly.

"He saw the forceps raised to his mouth. With a howl he dashed from

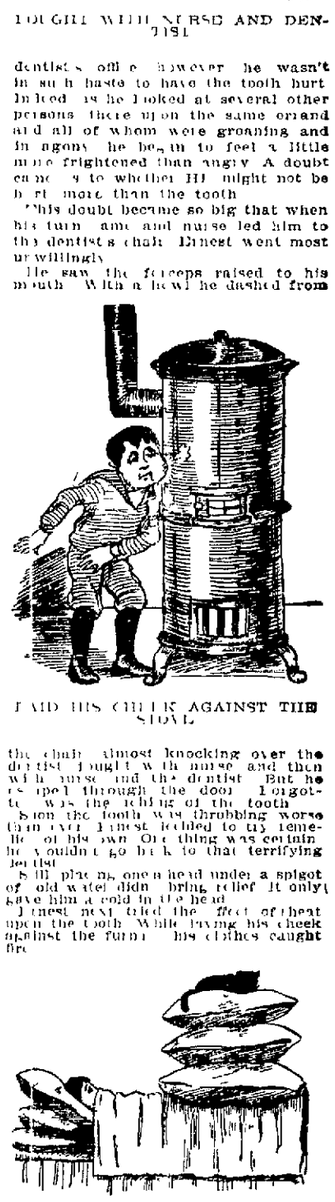

RAN HIS CHEEK AGAINST THE STOVE

the chair, almost knocking over the dentist, fought with nurse, and then with nurse and the dentist. But he escaped through the door. Forgotten was the aching of the tooth.

"Soon the tooth was throbbing worse than ever. Ernest decided to try remedies of his own. One thing was certain, he wouldn't go back to that terrifying dentist.

"Still planning, one head under a spigot of old water didn't bring relief. It only gave him a cold in the head.

"Ernest next tried the effect of heat upon the tooth. While trying his cheek against the furnace his clothes caught fire.

BURIED HIMSELF IN BED

"He buried himself among cushions until the ache became so dreadful that he threw off the cushions and the unoffending pussy who had perched herself on top of them.

"Nurse made another suggestion. Why not go see the magician and forget about the tooth?" she asked.

"Ernest didn't think he COULD forget the tooth, but he tried, anyway.

"Such astonishing feats the magician performed that the poor boy actually did forget the aching tooth. In amazement he watched the clever man take from a little girl's mouth a ring she hadn't known was there.

"Of the magician was beckoning to

YANKED OUT THE TOOTH

"HIM. Ernest walked excitedly up the aisle, seated himself, and opened his mouth as the magician instructed. Ernest wondered if anything would come out.

"Yes, indeed, the tooth came out! You see, the magician felt sorry for the boy, and, with his strong fingers had deftly yanked out the offending tooth.

"Had he brought forth a diamond, Ernest would not have been more pleased. Gratefully thanking the fine gentleman, he tripped gaily home, seeming, in his happiness and lightness of spirit, to walk upon the air.

Froggie from a Pear

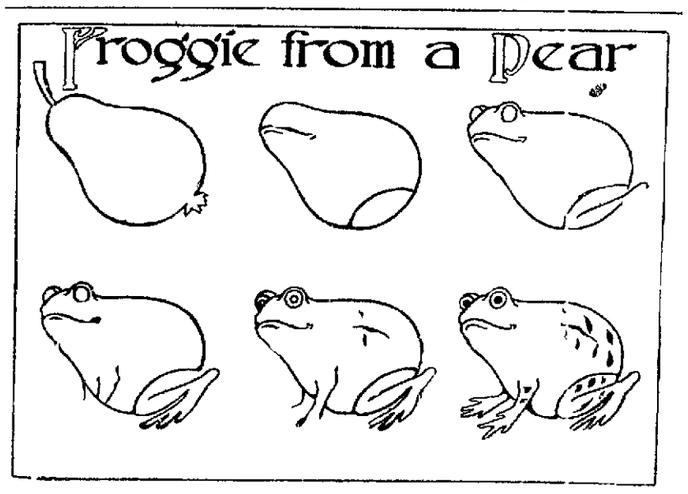

WINTER was gone. But the ground for many days had been wet and muddy, so that Little Boy must play indoors. This was the first day he had been permitted to romp away from the house.

Eagerly now he ran through the garden, out the orchard, joyfully greeting each favorite spot, until he came to the old spring.

Like a cave it was, with its roof of stone above, and the arched opening in front. Far into the cavern Little Boy peered, his hunt. Everywhere he peered. And a big lump of disappointment stuck in his throat. Froggie was not there!

Swiftly then did Little Boy carry his woes to the Pear Tumbler, that nicest of all comforters.

Froggie Kerplunk has gone, though he was all right when I still gave the last fall, I'm sure," Little Boy explained through his tears.

The Pear Tumbler did not say one word. But rapidly sketching his magic pear, he soon changed the lines into the drawing of a frogie. A word of command, and Little Boy was [illegible] to the spring, and lo! Froggie!

This is how we came to have today an interesting drawing lesson, which isn't too hard for any boy or girl to attempt.

Fun with Silver Foil

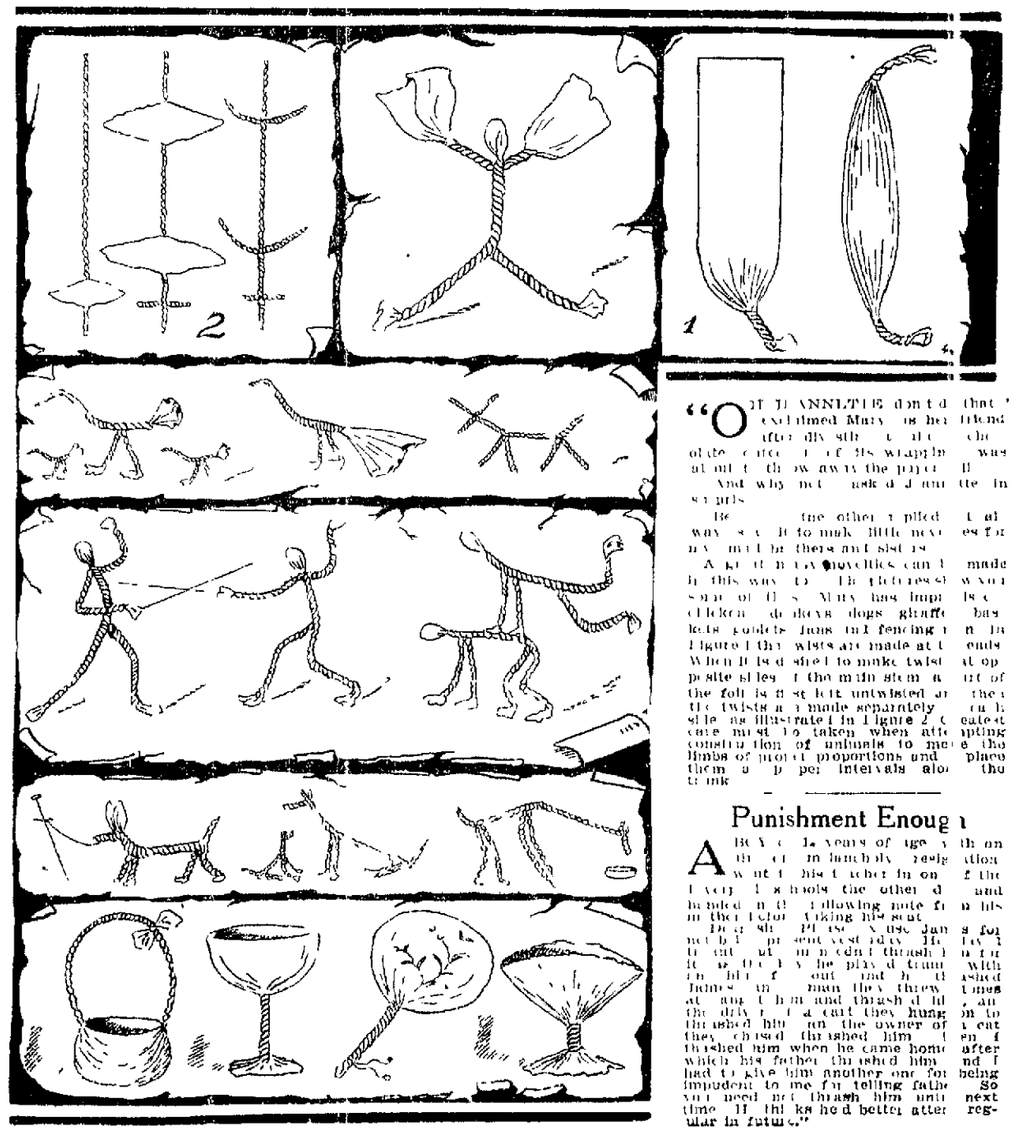

"OH, JANNETTE don't do that," exclaimed Mary, as her friend [illegible] after dusting [illegible] of its wrapping [illegible] was about to throw away the paper [illegible]

"And why not?" asked Jannette in surprise.

"Because," [illegible] the other, piled [illegible] way [illegible] to make little novelties for my little friends and sisters.

"A great many novelties can be made in this way. The picture shows some of them. Mary has impromptu chickens, donkeys, dogs, giraffes, [illegible] goblets, fans, and fencing [illegible]. Figure 1 [illegible] wings are made at the [illegible]. When folded shell to make twist [illegible] opposite sides of the main stem. [illegible] the foil is first left untwisted, and the twists are made separately, [illegible] as illustrated in Figure 2. Great care must be taken when attempting construction of animals to make the limbs of proper proportions and place them at proper intervals along the trunk.

Baron Fortmain Punishes His Enemies

"THE scurvy rogues! If I could but punish their insolence!"

As the doughty baron uttered these words from between clenched teeth he glowered upon a group of his vassals. Safe were they from attack, and they knew it.

In the first place, the archers atop the baron's castle had shot their last arrows; arquebuses were now without bolts, all the stones available had been used for the catapults. Spears and swords were the only weapons remaining in the hands of the besieged. But the cowardly army of soldiers who were encamped about the castle until the baron's provisions gave out did not wish to put their precious selves in the way of spears and swords.

Now several of these braggarts stood by and the foss or ditch surrounding the castle, and they taunted the baron with the fact that lack of food must soon force him to surrender, else he starve.

The baron upon the outer wall was beside himself with wrath. There could be no use in sending out men at arms, because the chicken-hearted foes would take to their heels and in good condition as they were, would easily outdistance the half-starved pursuers.

He fumed and stormed, he felt that he himself would be a match for the entire number of insulters. He longed for an opportunity to fight them.

Then his eye chanced to fall upon the useless catapult. Eureka! Not quite. The next instant our valiant baron was in position, the bolts were released by slaves, and the warrior was sailing through the air.

He cleared the ditch like an eagle and swooped too like an eagle upon the unworthy enemy. Just a few scraps of mail armor were left of the group when the baron buckled on his sword again to return to his castle.

Even to this day is told the story of how the mighty Baron Fortmain overcame a half dozen adversaries at one time.

IT'S ONLY ETHELINDA---SHE SILENCES SOME CATS

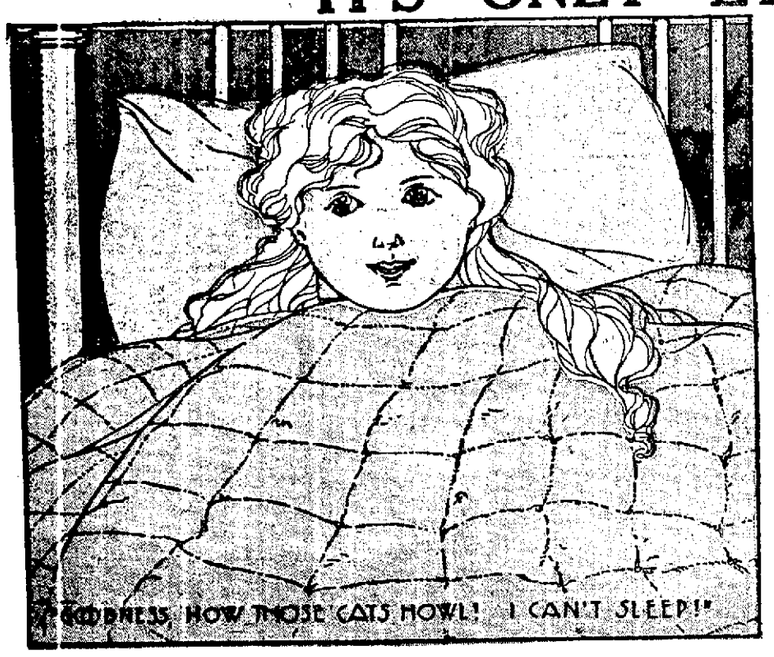

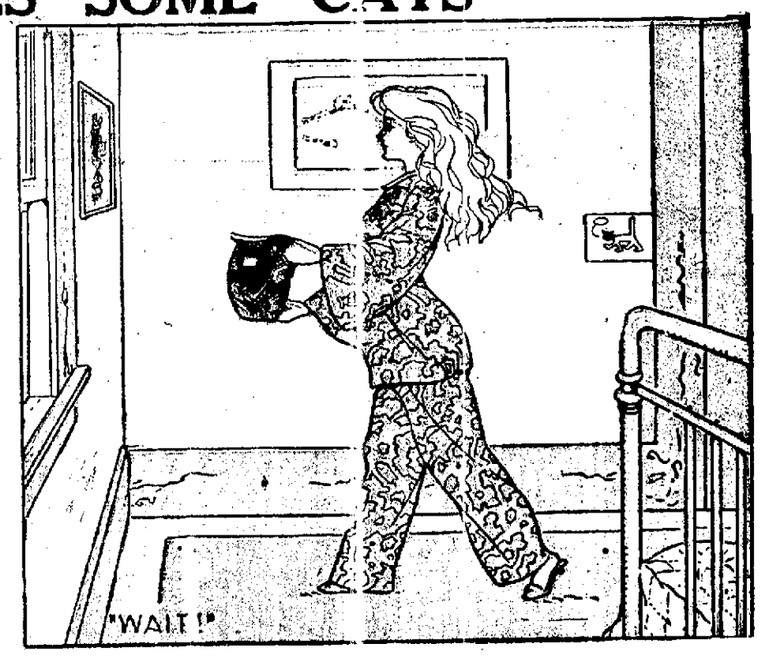

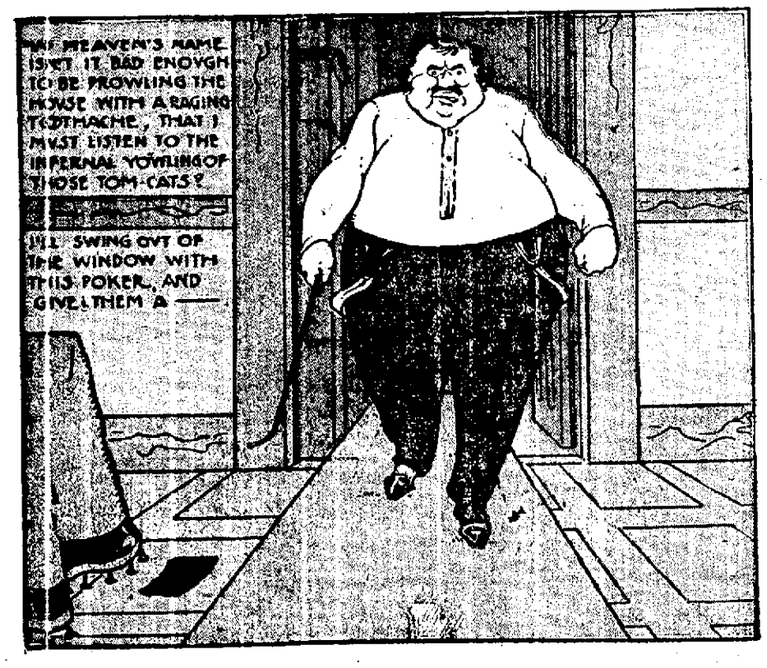

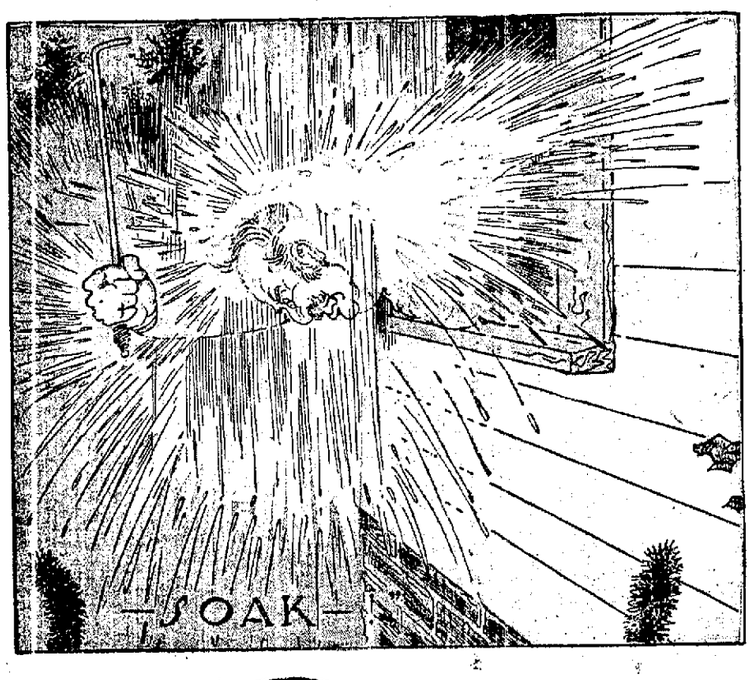

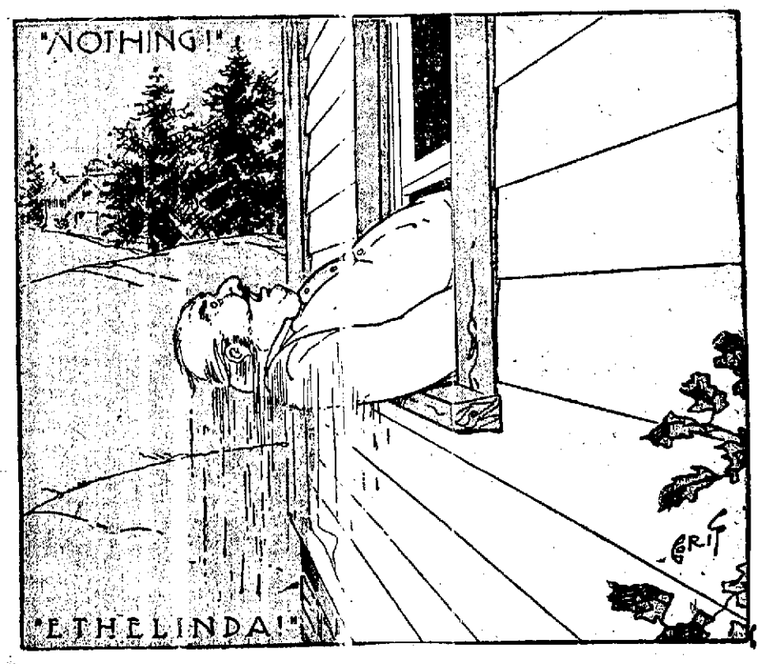

TED'S OBJECT SPELLING LESSON---P-A-R-A-D-E AND O-R-A-N-G-E

"Oh, Sue, dear, do look at this word, P-A-R-A-D-E;
But don't you think that it looks queer? What is it? You tell me."

"Why, there it is, Ted; it's parade. Oh, my, just see the men!
They're coming up this way. I guess we'll see them better then."

"Oh, yes, of course, and I know why; this is St. Patrick's Day!
What is O-R-A-N-G-E? I wish the band would play."

"Here's oranges, sweet oranges; nice-a ripe da fruit!
Come buy some! You make-a da eat, den play-a da band, toot, toot!"

"Oh, yes, I know what that word spells. It's orange, and just see!
Those Irishmen upset that cart! They're mean as they can be."

"You see, I found P-A-R-A-D-E to be parade,
O-R-A-N-G-E, orange. I like good orangeade."

NEWS SECTION

Oakland Tribune.

LAST EDITION

VOL. LXXI 44 PAGES OAKLAND, CALIFORNIA, SUNDAY MORNING, MARCH 14, 1909. PAGES 13 TO 20 NO. 22.

U. S. DEMANDS PROMPT INVESTIGATION INTO SLAYING OF DETECTIVE IN SICILY

"UNCLE JOE'S" CROWN IN DANGER

Insurgents Expect Aid of Democrats in Defeating Cannon for Speaker

BIG FIGHT TO COME UP ON MONDAY NEXT

Champ Clark Gets His Party Men in Line for Warfare

WASHINGTON, March 13. The Republican caucus tonight showed there is weakness in the Cannon machine in the House and developed the real strength of the insurgents. Its result indicates victory for the rules insurgents Monday, if the Democrats stand with them as a unit.

On the face of the caucus vote so far Cannon is not certain of reelection as Speaker. He received but 162 votes of the 186 Republicans present. The other twenty-four votes were scattered. It takes 195 votes in the House to elect a Speaker.

No Danger, Say Friends

Speaker Cannon's friends do not think he is in danger. In fact, some of those who voted against him tonight and some of the thirteen insurgents who did not attend the caucus will vote for him Monday.

The caucus adopted the rules of the Sixtieth Congress for the conduct of business in the Sixty-first Congress. There was no dissenting vote, but while the motion was still pending Crumpacker and Barnard of Indiana and Haugen of Iowa walked out of the caucus. Crumpacker and Barnard are recruits to the ranks of the insurgents. Haugen is a strict rules insurgent.

Insurgents There

There were four other insurgents in the caucus—Good and Pickett of Iowa, Pearce of Maryland and Stevenson of Minnesota. They sat through the caucus action on rules. Whether they will be bound by that action they will not announce. Their defection shows a net loss of two to the regular Republicans. The insurgents had expected more.

The small attendance of insurgents was a surprise. It was thought that many would go into the caucus to vote for Cannon and then leave when action on the rules was attempted. At meetings held this afternoon the majority of the insurgents deemed it the better policy to absent themselves from the caucus. The opportunity to vote for Cannon will be

(Continued on Page 14)

HAYES WAS ONLY ONE WHO DID NOT CAUCUS

Hunted For and Pleaded With Other Members of California Delegation in Washington

WASHINGTON, March 13.—Representative E. A. Hayes is the only member of the California delegation now in Washington who refused to enter the caucus of Republican members this evening. Every possible inducement was offered during the day to secure his attendance. Members of the California delegation argued with him in vain. Never was a lost sheep so sought for before. But late this evening Hayes said he would not enter the caucus and he did not attend.

Hayes was told that his attitude would surely bring down the wrath of the powers that be in the House upon the California delegation. He was told that by refusing to enter the caucus he might endanger the tariff schedules affecting California.

THREE BEAUTIES TO WED

LADY MARJORIE MANNERS. | MISS MURIEL WHITE.

MURIEL WHITE AND NOBLEMAN TO MARRY

Actress Named in Farnum Divorce to Become Bride of Actor

PARENTS OPPOSE NUPTIALS OF DUKE

Object to Young Britisher Marrying Beautiful Lady Marjorie Manners

Three engagements of interest to the world at large are those of Miss Muriel White, daughter of Henry White, the American Ambassador at Paris, to Dunt Serth Joseh, a wealthy Silesian nobleman of Lady Marjorie Manners, the famous English beauty and daughter of the Duke of Rutherland, to the Marquis of Stafford, and of our own Dustin Farnum, actor, to his leading woman, Mary B. Connell, who, a year ago, was named in the divorce papers filed by Mrs. Farnum, No. 1.

The first two engagements are still rumors, but the rumors do not come as a surprise.

Joseh Always Knew

Despite the numerous alleged engagements of Miss White to members of the nobility of England, Joseph has been her constant admirer. When Miss White was said to be the affianced wife of Lord Willoubby de Eresby, it was Joseh who knew that rumor lied. Again and again when the object of his affections was engaged by gossip's tongue to such men as Marshall O. Roberts, Austin Chamberlain, Lord Howard de Walden, Reginald Ward, whose brother, John Ward, married Miss Jean Reid, the Silesian nobleman placed little credence to the rumors and continued with his visits the American heiress. And now, if the same rumor Joseph doubted is to be believed, the nobleman will soon become the husband of Miss White.

Oppose Marriage

Despite the vigorous opposition of his parents, the Duke and Duchess of Sutherland, their young son, Lord Stafford, who will not attain his majority until his next birthday, in August, is determined to wed the beautiful Marjorie Manners, lady of the nobility, for whose hand in marriage noblemen from the world over have sought in vain.

From a mere boy, Lord Stafford has known Lady Manners. From year to year he has waited, anxiously watch-

(Continued on Page 16)

MISS MARY B. CONWELL.

NUPTIALS OF MRS. BRYAN AGAIN POSTPONED

Belief That Fiancee of California Heiress Has Had a Hitch in Divorce Plans

NEW YORK, March 13.—The troubled romance of Mrs. Maud Howard Bryan, the beautiful young California heiress, and Count Kalman de Czaky of Hungary became even more involved today when Mrs. Bryan announced that the nuptials, which were to have taken place February 21, had been indefinitely postponed. Yet, in the same breath she reiterated her previous statements that she would surely wed the count.

Belief now exists that the unexpected halt in the wedding plans has been caused by news from Hungary to the effect that there was some flaw in the divorce papers which severed the marital relations of the count and his former wife, who is now married to Jan Kubelik, the noted Hungarian violinist.

"Oh, why do you continue wishing to know about Count Czaky and myself," asked the widow at her apartments at the La Rochelle today. "If you must know, I will simply state that the wedding is postponed indefinitely for reasons—well, no matter about the reasons. But we will surely marry, and I love the count dearly, as I know he loves me."

Count de Czaky was present at the interview and added that everything would be straightened out in good time.

Public Administrator's Auction Sale

of real estate. Notice is hereby given that in pursuance of an order of the Superior Court in the matter of the estate of C. G. Schumacher, deceased, we will sell at our salesroom, 2317 Santa Clara ave., Alameda, on Tuesday, March 16th, 1909, 12 m., at public auction, the following described property: 88 feet by 112 feet, on the northeast corner of Grand and Lincoln avenues (formerly Railroad avenue), Alameda, with improvements. See legal notice for full particulars.

J. A. MUNRO & CO., Auctioneer.
GEO. Gray, Public Administrator.
GEO. W. REED and JOHN S. DeLANCEY, Attorneys.

CARMAN HORSES BRING FANCY FIGURES

Twenty-Three Head of Racers Are Auctioned Off at Santa Anita Track

TOTAL OF $17,035 PAID FOR EXTENSIVE STABLE

Magazine Brings $4000, Sir Alvescote $2200, and Others More Than $1000

LOS ANGELES, March 13.—R. F. Carman, who has been racing an extensive stable at Santa Anita this season, disposed of all his horses at public auction at Santa Anita today, preparatory to his retirement from the turf. The prices realized were remarkably good, the twenty-three head bringing a total of $17,035.

I. H. Wheatcroft, the British Columbia millionaire, was the heaviest purchaser. He secured Magazine for $1000, Sir Alvescote for $2200 and St. Elmwood for $1000.

Among other sales were: Waterbury, to Dr. Edmonds, $1800; Mark Antony, Dr. Edmonds, $1500; Rifleman, L. A. Cassidy, $1100; Fleming, C. McCarthy, $900; Achieve, J. J. Hyland, $900.

Lawyer Quits Hospital, Leaving Note Saying He Plans Suicide

SEATTLE, Wash., March 13.—J. C. Delaney, an attorney, late of Denver, has disappeared from Providence Hospital, this city, where he was operated upon as the result of a street car accident, leaving a note addressed to the mother superior and reading in part as follows:

"I have committed suicide from worry over business troubles and ill health, caused by the condition of my several brain operations. I have had to undergo. There will be no use to try to find my body or to try to find my relatives or friends, as I do not care to have them know of this."

Charles Carson to Be Hanged June 4

SACRAMENTO, March 13.—The date for the execution of Charles Carson was set as June 4th. Carson was the leader of the Carson break at Folsom prison three years ago, his companions having been Finlay and Quijada.

WEATHER FORECAST.

Oakland and vicinity—Increasing cloudiness Sunday, with light southwest wind, changing to brisk northwest; cooler.
Santa Clara Valley—Fair Sunday; light north wind.
Sacramento Valley—Cloudy, cooler Sunday; moderate south wind, changing to north.
San Joaquin Valley—Fair Sunday; light north wind.
Los Angeles and vicinity—Fair Sunday; light northeast wind, changing to moderate southwest.

State Department Orders Quick Action

WASHINGTON, March 13.—The State department today cabled the American ambassador at Rome to investigate thoroughly and report promptly on the killing of Detective Joseph Petrosini at Palermo. This is as far as the United States government can go until the legal tribunals of Italy have passed on the case.

The proceeding is just the same as if Italy were to make representations to this government on the killing of an Italian in any one of the States.

In the case of the Italians lynched in New Orleans, the State department told the Italian government that the Governor of Louisiana would first have to dispose of the case, and that a fair trial was to be expected.

The United States maintained this position all through the controversy with the Italian ambassador, Baron Fava. As a gratuity and not as a matter of right, certain sums were paid to the heirs of the persons who were lynched. The State Department, while assuming that the trial will be fair and that the offenders will be punished, is nevertheless observing the progress of the proceedings. All the State department could do would be to make such representations to Italy in the event that there was a denial of justice.

FAIR SWIMMER WEEPS OVER CHARGES

Miss Annette Kellermann Denies Eating Crackers and Drinking Beer With Pattee

WIFE OF THE SHOWMAN SUES FOR A DIVORCE

Tells of Alleged Meeting of Pair in the Kitchen of Her Own Home

BOSTON, March 13.—Telling a tale of how her husband, a man more than twice her own age, used to beat and abuse her, and how he sat for hours with Annette Kellerman in the kitchen drinking beer and eating crackers and cheese, Mrs. Maud S. Pattee gave Judge Lawter, in the divorce court today, her reasons for suing for a divorce from Herbert S. Pattee, manager of "Love's Journey," one of the attractions of Wonderland, where she met him.

Mrs. Pattee, a blonde, with great blue eyes and the pinkest of cheeks, told her story in a low voice, several times almost breaking down as she recounted the experiences she had with her husband.

"My husband was 46 years old when we were married on New Year's day, two years ago," she said. "The very next week after we were married he began to scold me. He was dreadfully jealous. Why, he would not let me go to the grocery, fearing I'd flirt with the clerks. He scolded me every day and always without cause.

"When I would ask him for money he would fly into a rage and curse. I came home to Boston from Swampscott with my mother, who came to me when I told her how Herbert was acting. He refused to give us money and we had to earn our fare by making undervests.

Shameful, Says Miss

"This is shameful and wicked to say such things about me," said Miss Kellerman tonight. "I hardly know Mr. Pattee. I never liked him even as a passing acquaintance. Last May I went to Revere Beach, near Boston, to fill an engagement at Wonderland Park. Mrs. John J. Higgins, wife of the proprietor, told me she would show me where I could get a nice room, and introduced me to Mr. and Mrs. Pattee. I occupied the room

(Continued on Page 15.)

Angry Wife Caught Spouse in Portland

PORTLAND, Or., March 13.—Chester Graves, aged 29, a former San Francisco real estate agent, was arrested last night on complaint of his wife, who charges him with deserting her last summer and stealing her diamonds, which, she says, he bestowed on another woman. Mrs. Graves has resumed her maiden name of Grace Parker. She followed Graves here from San Francisco and when she located him swore to a warrant charging him with the theft of jewels valued at $1500. In default of $5000 bail Graves was taken to the county jail.

Disputes Legality of Heirs Born in a Contract Wedlock

SANTA ROSA, March 13.—Richard Gird, a wealthy Los Angeles man, has filed an answer to the petition in the Superior Court by the two Bennett children asking the court to determine the heirship of the estate of Henry S. Gird, brother of the former. The petitioners claim that they are the children and were acknowledged as such by Henry Gird of his contract marriage with their mother, Mrs. Alice Bennett. Richard Gird denies any marriage and contests the right of the Bennetts to the property.

Got No Clue to Missing Miner

MRS. HARRY MUNROE.

After Twelve-Day Search, Police Fail to Locate Harry E. Monroe

Though twelve days have elapsed since his disappearance, no word has been received of the whereabouts of Harry E. Monroe, the wealthy San Bernardino mining man who dropped from sight mysteriously a week ago Tuesday, leaving his two-months' bride alone in this city.

Monroe went with his wife to San Francisco on March 2. Kissing her good-by at the ferry and promising to return within an hour, he disappeared and no clew to his whereabout has since been found.

It has been ascertained that the missing man drew $500 from the Hibernia bank on the day he dropped from sight, and the police are of the opinion that he was murdered and his body made away with. Private detectives who have been working the case have been unable to obtain a single clew which might lead to a solution of the mystery.

GOVERNOR SIGNS BILL KILLING THE SCHOOL FRATS

Gillett's Signature Sounds Death Knell to Student Secret Societies

SACRAMENTO, March 13.—Governor Gillett signed today the bill prohibiting secret societies in the public schools.

The fight against secret societies in high schools, especially the Greek letter societies, was inaugurated in August in the Berkeley high school when Frank F. Bunker, assistant superintendent of schools of Los Angeles, assumed charge of the Berkeley school department. Bunker's was aggressive from the start.

Strict Rules

He induced the Board of Education to pass regulations against the students who were members of these organizations. An order was passed that no student of the Berkeley high school could get good standing unless he or she signed a pledge to refrain from joining any of these secret societies.

Bunker was bitterly fought in his campaign, but won every point that he asked for. The success of the Berkeley department emboldened the Sacramento and Fresno educational authorities to take up the fight and this was followed by similar rules in Los Angeles.

Death Knell Sounded

The adjudication has now resulted in the legislative enactment of the bill, which Governor Gillett has just approved and which signs the death knell of every secret society in the high schools in the State.

City Superintendent of Schools McClymonds of this city and Principal Charles Keyes of the Oakland high school were both out of the city last night.

CORNERED AND SHOT BY BLACK HAND GANG

Death Shuts Lips as He Starts to Pronounce Murderers' Names

ASSASSINS ESCAPE DURING CONFUSION

Evidence Shows That Killing Was Ordered Before Victim Left America

PALERMO, Sicily, March 13.—Lieutenant Joseph Petrosino, one of the most famous detectives of New York City, was condemned to death by a tribunal of the Black Hand Society of that city, and the sentence was executed by another tribunal of the Mafia here. In the tragic death of Petrosino the final proof has been given of the international affiliations of those dreaded secret societies.

After Black Hand

Petrosino arrived here Thursday in quest of Sicilian Black Hand men. He commenced his inquiries on Friday, interrogating several persons. At 9 o'clock Friday evening he was in the Piazza Marina waiting for a street car, when, without warning, a group of a dozen masked men surrounded him. Petrosino drew his revolver, but his assailants attacked him with revolvers and daggers and he fell mortally wounded.

The assassins, forcing a passage through the crowd, soon disappeared, nobody opposing their flight. The terrified people rushed away, leaving Petrosino dying at the door of the morgue, where gendarmes found him and established his identity.

The assassination of Petrosino came with the suddenness of a thunderbolt. The police of the city knew of his presence and detectives were sent to guard him. The New York detective, dressed in rough clothing, went about bravely in the performance of his duty and seemed to have no fear of his life, despite the repeated warnings he had received from time to time that he would be killed.

Caught in Trap

Forging ahead of the men trailing him for his own protection, he entered the crowded tramway station. As no hostile move had been made against him, the police believed that he had not been recognized. As soon as he entered the station he was surrounded by a band of four or five men. At once he was caught in a deadly trap and made a move to draw his revolver and defend himself.

Four shots were fired so rapidly that they sounded as one. Four members of the band had fired with their pistols within a few inches of Petrosino's body. There was a pause and then a fifth shot. It was from Petrosino's revolver. He had drawn the weapon but had been unable to raise it and his shot was harmless.

Assassins Escape

Sounds of the shots had hardly died away before all was confusion. Satisfied that they had accomplished their mission, the assassins escaped with the crowd which rushed in panic from the station. When the gendarmes and the detectives who had been guarding Petrosino rushed into the station they found it deserted except for the dying man. He was leaning against the wall, his face covered with blood and scarcely able to breath.

Without a question being asked Petrosino tried to tell the story of the crime which was so soon to end in his death.

Tried to Give Names

"Members of the Mafia," he gasped. Then he tried to pronounce two names, but the blood gushed to his mouth and he failed to make himself understood. He braced himself against the wall as though to make another effort to pro-

(Continued on Page 15.)

"GREAT, GOOD MAN" ---Roosevelt

When the former President read today of Petrosino's murder, he said: "I can't say anything except to express my deepest regrets. Petrosino was a great man and good man."

Lieutenant Petrosino once said after receiving one of the many threats to kill him:

"Those fellows have no imagination. They all send the same message: 'We will kill you if you don't quit.'"

Percentage of White Babies Decreased by Jap Births

SACRAMENTO, March 13.—There is a continued decrease in the proportion of white babies born in California, mainly because of the increase in the number of Japanese births. In 1906 there were but 134 Japanese births in the state, 221 in 1907 and 455 in 1908.

The race distribution of the 28,077 births registered in California in 1908 was:

White, 27,190, or 96.8 per cent; Japanese, 455; Chinese, 227; negro, 180, and Indian, 19.

The percentage of whites was 97.7 in 1907 and 98.4 in 1906. The continued decrease in proportion of white babies is due mainly to the rise in the number of Japanese births registered, which totaled no less than 455 in 1908, against 221 in 1907, and 134 in 1906.

Hibernians to Give Annual Ball On the Night of St. Patrick's Day

The Ancient Order of Hibernians of Alameda county will give its annual ball March 17 in the Rice Institute Seventeenth street and San Pablo avenue Elaborate arrangements are being made for the event which promises to be one of the most enjoyable functions ever held under the auspices of the Hibernians The St Patrick's day celebration will be a notable occasion in the history of the order

Among the young ladies who will be present at the ball are Miss Marguerite McCarthy, Miss M J Wyn Miss J Bowen Miss Madge Buckley and Miss Ida Hardacre

Those in Charge

John R Kelly is chairman of the arrangement committee With the assistance of the following committees Mr Kelly predicts that the coming event will eclipse all others given by that organization

Arrangements — John R Kelly chairman D Clifford, J J Murphy D Desmond D Spillane J P McGovern William Pim

Reception — T Desmond chairman John Cox, D P Spillane, J Hurley William C Pim

Floor director James C Walsh Assistant Frank Magee

Floor committee — D Clifford, chairman, R Nolan, T C McGovern D J Desmond, F J Yorell

Door committee — William M Guire B McManus, William Levine John Forgst.

MISS MADGE MURPHY MRS J BOWEN

MISS MARGUERITE McCARTHY

MISS MADGE BUCKLEY

MISS IDA HARDACRE

POLICE DRILL FOR ANNUAL REVIEW

A short police drill was held under the supervision of Chief of Police Wilson yesterday afternoon at the Piedmont Pavilion at Twenty fourth and Oak streets A series of drills are to be held preparatory to the annual review

Superfluous Hair.

Ladies who are afflicted with superfluous hair growths should be careful in choosing a remedy Always learn first what authorities know about a treatment before using it Dr Rhodes the well-known physician says In regard to De Miracle I find it the most satisfactory article for the removal of superfluous growths on any part of the body that I have ever used I have used it in a great many cases for the removal of objectionable growths on the faces of ladies and in no case has it ever failed to give me the most perfect satisfaction It fulfills all the claims made for it by the manufacturers

Better take a doctor's advice don't be deceived with fake free treatments Remember DeMiracle is the only method in the world which is endorsed by physicians surgeons dermatologists medical journals and prominent magazines

Do Miracle marks sealed in plain wrapper for $1 00 Your money back without question (no trial fees) If it fails to do all that is claimed for it Booklet free in plain sealed envelope by the De Miracle Chemical Co Desk 1 1969 Park Ave, New York For sale by Owl Drug Co 13th st and Broadway 10th and Washington streets 11th street and San Pablo avenue and all good stores

TUB HATS LEAD IN SPRING STYLES

Wide Variety in Fashions Shown in Big Millinery Display

Parisian and Eastern hats of all shapes and sizes constitute the Easter millinery display in Kahn Brothers where many of the most chic creations of the season are to be seen The style this spring is marked by individuality and simplicity

At the opening of the millinery department in that well-known establishment society folk from both sides of the bay admired the smart importations Most of the hats were designed by F Betton the buyer of all the millinery for Kahn Brother Twice a year he selects the hats for that department in New York He employs the reputation of being authority on good millinery His ideas are practical and up-to-date The selections he makes while in the Eastern cities are of superior value Only the best and most fashionable materials are purchased

Art of Millinery

"Millinery is an art" says Mr Betton One has no conception how much time and attention is given to this particular line of trade Everything must be attractive and artistic yet not flashy or gaudy Color must blend harmoniously and appeal to the eye The effect must be pleasing to the individual For every face a different style is needed"

Smart Tub Hats

The large tub hats trimmed with flowers and fruits are the smartest hats of the season The set gracefully and prettily upon the head and are very comfortable The best-groomed women in the Eastern cities are wearing the large tubs They are stunning Both young and old wear them The exaggerated Georgettes Fisks and Bergers together with the tubs are the standard styles this season Milan chip and rough straw hats will be much in vogue this spring The drooping shapes will be a swell head dress also There is a handsome array of this stock in Kahn's millinery department The taste displayed and the striking combinations of the pastel colors is unique as well as beautiful

Hats Large and Small

Large and small hats trimmed with Mephisto feathers plumes aigrettes jet fruits and flowers will lead the fashion

The newest idea is the garland effect on the hat That may be in small flowers or fruits

It is difficult to predict which style will be most general There is a vast variety to select from this season

The spring offering at Kahn Brothers gives the most fastidious women an opportunity to secure the prettiest and most becoming hats

LAW PROVIDES FOR TRAINMEN

Johnson Measure Determining Number of Crew Is Passed by Assembly

SACRAMENTO March 13 —The Assembly has passed the bill of Johnson of Placer which determines how many men must constitute a crew on railway trains Johnson made a speech in support of the measure which was considered one of the most eloquent of the session Assemblyman Johnson of Sacramento took occasion to compliment his namesake from Placer stating that of course there must be eloquence in every person of the name of Johnson

CLASSIFIED ADS IN THE TRIBUNE PAY BIG RETURNS FOR MONEY INVESTED

MAY NOT ELECT CANNON SPEAKER

Democrats and Insurgents to Join in Hopes of Defeating Him

(Continued From Page 13.)

offered those desiring it on Monday The entire Wisconsin delegation voted to stay out of the caucus

No Enthusiasm

No enthusiasm marked the caucus proceedings tonight The attendance of 187 out of a total of 218 Republican members of the House was a disappointment to the leaders Assuming that all the absentees are regular the insurgents will have 27 votes But the insurgent claim the vote at the caucus was the true vote and must be counted for the insurgents The most strenuous exertions were made by the Republican leaders to get out their entire vote The vote on speaker was

Cannon 162 Fawcett 7 Smith of Iowa 10 Keifer 5 Champ Clark 1 Townsend 1 Maguire 1

Urges Harmony

No attempt was made to have the speaker's nomination made unanimous as his lieutenants feared it could not be done Cannon was notified by Taylor of Ohio chairman of the Republican congressional committee that the Republican members of the committee on rules Dalzell and Smith of Iowa were named Smith takes the place of Vice President James S Sherman

The adoption of the Cannon rules created no enthusiasm It came as a bitter dose to the insurgents who had expected to organize the House Dalzell made the motion It was put by Currier of New Hampshire the new chairman of the caucus who succeeded Joseph W Fordney P Hepburn and defeated Cooper by an almost indivisible vote

New Party Whip

Representative Dwight of New York was elected party whip to succeed James F Watson of Indiana who retired from the House James Francis Burke of Pennsylvania will continue as assistant whip

The elective officers of the House were renominated as follows

Alexander McDowell Pennsylvania, clerk Henry Casson Wisconsin sergeant at arms Joseph Dwyer New York doorkeeper Samuel A Jackson Minnesota postmaster Rev Henry N Couden chaplain

The result of the caucus was telephoned to the White House as a victory for Speaker Cannon and further that the rules would not be revised

Edward Carpenter private secretary waited at the White House and received the news and communicated it to the President who was at work on his message

Makes No Comment

No comment was made by the President "If however as the Chronicles claim there is nothing left but the shouting on Monday of course there will be no delay and the present rules will be adopted with a whoop and the way cleared for the tariff debate

Before the caucus of the House republicans and insurgents met tonight there was much discussion of the plan of some of the insurgents to nominate Ex-President Roosevelt for Speaker The movement was hailed with enthusiasm by all opponents of Speaker Cannon and viewed with apprehension by Cannon's friends and lieutenants

No secret by the way was made of the intention of the Cannon organization to subject the insurgents to humiliation

Confer With Clark

The Cannon men asserted that by Monday the insurgents would be eating from the Speaker's hand The insurgents however declared that their ranks were unbroken and that they were banded together to sink or swim Thursday evening committee had been in almost continuous conference with Champ Clark the Democratic leader in the House and reports were given out that friendly compromise arrangements had been reached

The Democratic members are lining up behind Clark for coalition with the insurgents in the assault on the Cannon rules which are to be made in the House on Monday Fear of a split in the Democratic ranks, which oppressed Clark yesterday are being dissipated by telegrams from absent members

Test of Leadership

This is the first test of Clark's leadership He has served notice that who ever disappoints him will be marked so long as he is minority leader

As a result of this stand some Democrats who hold good committee assignments and others who have been promised good berths and were indifferent to the results of the insurgents fight have promised to be in the House when the roll falls at noon on Monday and vote with their leader

Gill Mc Times said today he thought there would not be a single absentee except Representative Legaree who is ill and that every Democratic vote would be with the insurgents

Speaker Cannon was not in good humor when he left the White House today after a conference with President Taft When asked about the insurgent row he snapped "I'm White House hands the edge If there is any news in my visit the President will give it out" Put the President gave out nothing

SALE OF GO CARTS

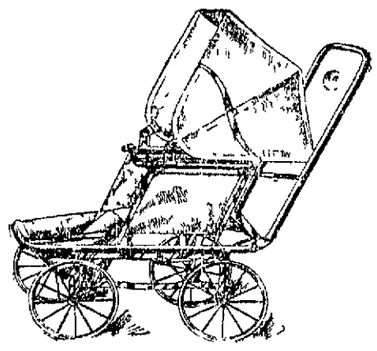

$9.75

A Chance to Save Money Simultaneous with Choosing from the Largest Stock in Oakland

Our stock of Go Carts has been selected with extreme care from the stocks of the leading domestic and foreign manufacturers and our claim to the largest stock in Oakland is not one of braggadocio but an absolute business fact

See our center window and note the variety of styles the liberal prices and if you need a cart for the baby our judgment will compel you to get it of us

Busey & Reed

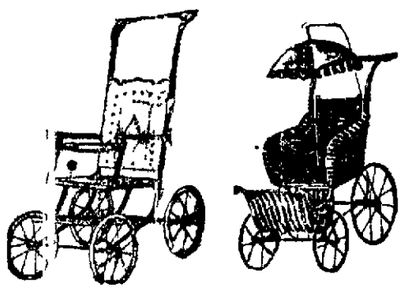

$4.85 $19.75

$1.00 Down---$1.00 a Week For the Famous Acorn Range

By paying $1.00 down we'll install in your home an Acorn Gas Range of any type you may select.

At the end of thirty days if it is not all you expect it to be notify us and we'll remove it and refund your dollar at once

Busey & Reed

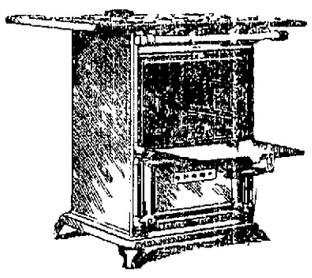

Reasons Why The Acorn is the Best

Because it will give more heat with a smaller consumption of gas than any range now made

Because it will bake equally as well if not better, than many coal range

Because it is easy to operate easy to clean and will last a lifetime and gives entire satisfaction

And many other reasons we are ready to prove

Busey & Reed

A wide variety of Dining Tables $12.50 up.

We are showing some new and especially attractive dining tables in Golden and Weathered oak priced from $12 50 to $65 00

Busey & Reed

$3.50 High Pile Axminster Rug $3.50

Size 25 in x 54 in ---Lustrous Oriental and floral designs that admirably portray the perfection of the rug designer's art

Jap Linen Warp Matting 18c yd.

Durable and sanitary floor covering for the summer months worth regularly 25c yd

Dining Chair---Special $3.75

Selected from our stock of dining chairs is this unusual value at $3 75

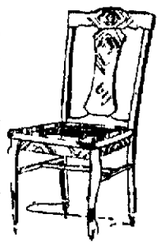

Another example of the judgment and taste of the buyer for this department

Tell the Man to Charge it.

Our credit terms make the furnishing of a home possible and economical

Busey & Reed

410-412 SAN PABLO AVE.

If It's in Our Ad It's True

Whatever our ad says is always backed up at the store by our salesmen

MARKET STREET CLOSED BY RAILWAY BUILDING

SAN FRANCISCO March —The Mechanics Association sent to the President today a letter protesting that the United Railroads Company is building a spur connecting its lines on Market and Eighth streets with the Mission and Eighth street lines as a means of relieving the injury to business on Market street due to the action of the company in switching Market street cars during the present reconstruction work to Mission between Eighth and Twelfth streets

Steinway

Tone, Quality and Durability

These are inseparable

Everybody at all fair-minded acknowledges the superiority of Steinway tone quality It is one of the first things you hear about when new pianos are discussed—it is the marvel of old Steinways

Most pianos are more or less pleasing at first but what of the future They are like the clay model beautiful in form and expression but of transient value

The tone quality of the Steinway is perpetuated by the use of the best materials increasing care and a wealth of time

It is the most durable of all pianos—the least commercial of any—a true work of art

Sherman Clay & Co

Steinways and Other Pianos, Victor Talking Machines
BROADWAY, at 12TH, OAKLAND
Kearny and Sutter Sts, 1635 Van Ness Ave S F

DOUBTERS AND SKEPTICS PUT TO FLIGHT

FALSE ALARMISTS CHAGRINED

Those Who Prophesied Fer-Don a Passing Fad Now Admit the Permanency of His Cures and Are Loudest in His Praises.

It is with a great deal of satisfaction that Fer Don and his physicians and hopeless Surgeons look back over the past year and find in so many instances and unprecedented record that they have established here in Oakland Those who only a year and a half ago were of scornful attitude towards the claims of Fer Don are now his most enthusiastic supporters and are shouting his praises to all comers

It is a pleasure to statements and testimonials of cures given by Fer Don's methods and means in which these cures have taken place disease and brought relief and happiness to thousands of afflicted men and families

With a persistence of purpose most unusual in the medical profession he has remained steadfast to the execution of his avowed purpose of proving from human testimony that his methods and skill are as he claims all or more than he claims for them and that he can do in actual practice what he says he can do

Fer Don is the only one who furnishes the time and correct list of the patients he has cured Many may doubt such a statement but it is a fact that he with one or a few assistants only small number of the thousands he effected by the special body of specialists that Fer Don has at enormous expense and salaries brought from Europe

This little girl daughter of Mrs L Kent of Alameda was stricken blind the result of a diseased tonsil The mother brought her to Fer Don and in a short time her sight was restored

Another little girl and how willingly did her mother bring her to Fer Don and in a short time the child Goodman the joy and happiness of her home at 668 Madison street was determined The cords of her neck were so twisted that it was impossible for the child to hold her head upright

It is not on her behalf alone The parents in the midst of their business cares had to add sufferings of their child and yet they could not do it but with little expense and men's was no object if they could do so to accomplish what is to be done the child's welfare and the fond parents are grateful to this wonderful man

This man is a marvelous helpless deformed and discouraged was relieved and benefited by Fer Don's methods which he most of America's creative power famous sufferings of the world failed to accomplish

Mr Markham of this city

S C Kahn formerly of well-known jewelry firm of Kahn Jewelry Co 1317 Oakland trouble with liver and stomach trouble for years and years he found no relief until he consulted Fer Don

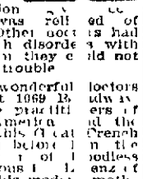

Mr Kahn was given a thorough examination and was relieved of over 200 gall stones Other accounts had treated him for stomach disorders with no success—simply for they could not locate the seat of the trouble

The offices of these wonderful physicians are in Oakland at 1069 Broadway They are the exclusive practitioners of the Fer Don system in America

The success of this Great Specialist was so great before the opening of his branch office in San Francisco that he found it necessary to add another set of the models of this model method

Hours of treatment from 10 to 12 a m 2 to 4 p m and 7 to 8 p m and every day in the week save Sunday

SPECIAL For MONDAY

Hydegrade Wash Suit

$1.50

Wash Suit made out of Hydegrade Galatea in Russian and Sailor style On special sale Monday They come in all colors See window display

The Hub

Broadway at Eleventh, Oakland.

Ah, Yes, Maggie,

You can get low-back wood seat Chairs oak finish, at 49c each, with a $5.00 purchase or over, at Oakland furniture dealer. Entrance 11th and Franklin Sts.

H. Schellhaas

MY WORK ABOVE AUDIENCE, SAYS ACTRESS

Mrs. James Brown Potter Declares Hearers Couldn't Understand Her

AMERICANS IN TOO MUCH OF A HURRY

Britishers, Who Didn't Leave Before End of Performance, Appreciated Her

NEW ORLEANS, March 13.—The American public is too impatient to earnestly accept high class work and anything to strike it must be quick and sensational.

This is the statement of Mrs. James Brown Potter in a signed interview here today. Mrs. Potter is a native of New Orleans and is visiting her childhood scenes as the guest of her aunt, Mrs. F. C. Richardson, a social leader.

Above Audience

"After I had appeared five nights in New York," continued Mrs. Potter, "theatrical managers came to me and said, 'Your work is over the heads of our audiences.'

"That accounts for my failure on this side. At the Metropolitan Opera House I witnessed the performance of Gotterdammerung, in which to my mind the most beautiful portion of the opera is the final orchestration. The effect of this was absolutely lost by the wholesale exodus from the stalls by those who seemed to have no desire to listen. It was only or love station, and they did not care to hear it.

Not in Hurry

"Such a thing as that could not happen in London. People there are not in a hurry to catch a train. It is very hard to do good work in America. This country is a great place for making money, but making money is not the thing that interests me most in life. Rich people mean nothing to me unless they have other qualities.

"As for the stage, I firmly believe that I have outgrown it. To be somebody that I am not tires me. I would not go before the footlights another day had I not to make my living there. This is the severest criticism of the stage, I think, that I can make.

Appealed to British

"My work and personality in England seem to appeal to the earnest British note. My art is making the people feel much by doing little. The first thing one has to learn is to make the people listen and then try and interest them. In America they do not care for clear-cut and genuine work. Everything depends on trained efforts. Americans have taken too many things from art simply because they were told they were art. If you win in London you win in the world, but if you win in New York you have the rest of America to win.

"I have no regrets. I have maintained myself and seen the best to be seen all over the world. The sun never sets on my friends. I have met the men and women who are worth knowing."

Mrs. Potter leaves next Thursday for New York and from there she will sail direct for England to resume her stage work.

24-OFFICERS-24; 24-AILMENTS-24

Every One of Oakland Squad Really Couldn't Drill, But He Did

Four and twenty policemen with four and twenty different excuses and suffering from four and twenty ailments lined up for drilling purposes at Twenty-fourth and Oak streets yesterday afternoon and a half hour later the department had sustained a loss in weight of four and twenty pounds.

The agony and confusion was due to the annual review of the department which is scheduled to take place early next May. In preparation for this the men are taken out in squads of twenty-four and marched and drilled and trained until they are in a position to rival a squad of soldiers.

Didn't Feel Well

Yesterday marked the selection of the first squad and it was remarkable in the history of the police department as revealing physical weakness of the members of the force. Each of the twenty-four policemen selected it developed was afflicted with an ailment that incapacitated him for drilling. They, of course, could attend to patrolling their beats but were extremely sorry to report that an hour of drilling might aggravate their condition.

Then Lynch Gasped

When the report of the condition of the men reached Captain Lynch he gasped. Then he decided that their condition was due to the very fact that they had not been drilled enough and he refused to accept any of the excuses. From now on the drills will be of a daily occurrence until the time of the review.

The four and twenty patrolmen who drilled yesterday were: Michael Moore, McTigue, Finley, G. Mulholland, Christopher Carroll, O'Brien, Kelly, Connolly, Pullman, Thornbury, Doland, O'Reilly, Gallagher, Stocker, Summers, Drury, Duane, Dame, Coley, Greenlee, Oakes, Conroy and Dufton.

TRANSPORT THOMAS HAS REACHED PORT

SAN FRANCISCO, March 13.—The United States transport Thomas arrived today from the Philippines with a number of army officers, 362 troops returning from the islands and thirty-seven military prisoners. Among the officers were Majors Wm. Forsythe and Henry C. Hale and Captains Charles E. Boone, Thos. Franklin, John A. Pagelow and Lawrence B. Simonds.

Shortly after leaving Nagasaki some of the prisoners who had been given the freedom of the ship secured some liquor and started a small-sized mutiny. They were placed in irons during the remainder of the voyage and escorted to the guardhouse by a special guard on arriving here.

Faithful Employes Wish Abraham Jonas God Speed

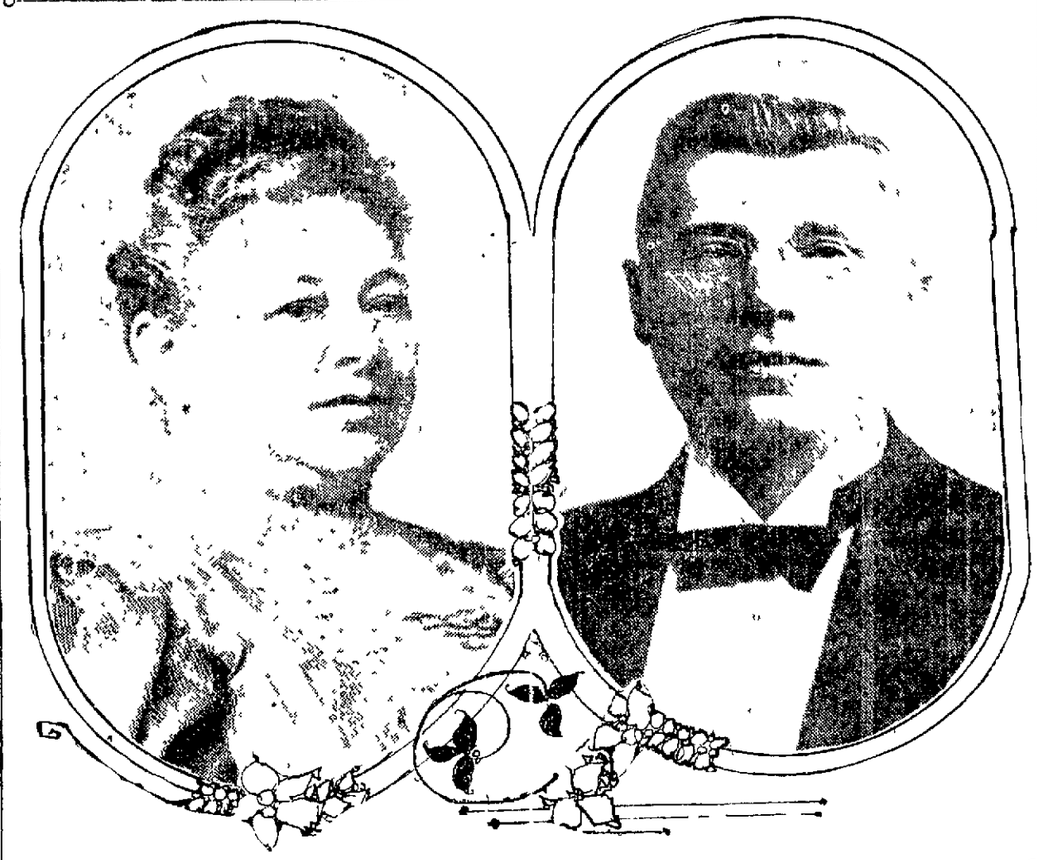

MR. AND MRS. ABRAHAM JONAS, WHO LEAVE TODAY FOR EUROPE.
Webster Photo.

When the Overland Limited pulls out of Oakland mole tomorrow morning it will carry on board a citizen who for thirty years has catered to the trade of Oaklanders, a merchant who established himself in this community when it was in its infancy and rose year after year with the town from a mere village until it has reached its present size—Abraham Jonas president of the Hub corporation, vice-president of the Bank of Germany of Oakland and one of the city's largest real estate holders.

For thirty years Abraham Jonas has operated the Hub clothing establishment at Eleventh and Broadway, winning friends day after day and when finally worn out by his unceasing efforts to build up the city he had picked out as the one spot in the world for his home and had decided upon a prolonged tour of Europe during which to recuperate his strength, his many friends formed an everlasting line in and out of his store to wish him a pleasant voyage and God-speed.

Given Silver Flask

As an expression of the esteem in which they held their employer the clerks and other attaches of the Hub last night after the store had been closed and the shades drawn tendered to the man in whose employ they had been treated more like friends than salaried helpers a parting gift to take on a trip such as contemplated by Mr. Jonas, a silver embossed liquor flask—and a full one.

Joseph Rebeli, the oldest of Mr. Jonas's employes, made the presentation speech in the following well-chosen words:

Mr. Jonas: It is a very pleasant duty to perform on behalf of my fellow-employes. I do it with pleasure to present to you a small gift as a token of the esteem in which we hold our employer. I hope you will accept the present in the spirit in which it is tendered. We are glad of the journey which you are about to take knowing that you have worked unceasingly for many years and realizing what a benefit to your health you will derive from the trip. Allow me to present you this gift of your employes to be used to bring us to your mind when in far off lands. We wish you a pleasant trip.

Shows His Emotion

The gift was entirely unexpected by the merchant and in his reply his voice shook with the emotion he felt at the kindness of his business companions.

"Boys," said Mr. Jonas, "this is indeed a surprise and words fail me. You have all been with me long enough to realize how I appreciate this thoughtfulness on your part. I thank you boys, I thank you."

The entire party then repaired to the Forum Cafe where a farewell dinner had been arranged. Here toasts were drunk to the health of the guest of the evening, Abraham Jonas, and once more God-speed was wished the merchant.

Those present at the banquet were besides the guest, his two sons, Milton, the youngest, and Irvine, the eldest, the latter secretary of the Hub corporation, who will have full charge of the business during his father's absence; Joseph Rebeli and wife, H. Gorenot, F. King, N. Wolf, H. John, A. B. Herman, H. Armstrong, N. Julien, H. Greenhood, T. Steward, R. Steward, R. French, H. Weaver, J. Ballard, Miss Wilburn and Miss Louise Prescio.

Mr. Jonas who will be accompanied by his wife will first stop in New York. His stay there will be indefinite. His travels through Europe will include Italy, the Rhine, Switzerland, Genoa, England and his birthplace in Germany. It is expected that many months will be passed before the veteran merchant will be welcomed home again.

DR. GONZALES IS INSANE, SAY JURORS

Testimony Introduced Was Not Controverted by Proponents of the Will

SAN FRANCISCO, March 13.—The late Dr. Mariano E. Gonzales was insane at the time he made a will leaving his property in trust to his wife, Mrs. Edie Gonzales and his daughter, Miss Anita C. Gonzales, and the forty-three grandchildren of a half-brother, who are known as the Rico heirs.

This was the verdict of a jury in Judge Graham's department today after testimony not controverted by the proponents of the will had been introduced by Mrs. Gonzales to show her husband was of unsound mind.

The whole affair went off smoothly. After it was all over Mrs. Gonzales shook hands with Judge Graham. The jurors shook hands with the attorneys, who all shook hands with each other. The bailiff shook hands with the clerk. Everybody smiled and congratulated everybody else on the happy manner in which the affair was settled. The only disappointed man was the shorthand reporter, who had been counting on a long and hotly-contested case.

Settled by Agreement

The case was settled in accordance with the previously published agreement. The Rico heirs get $43,000, which must be paid within ninety days or the agreement of today is void. The payment of this is to be secured by a mortgage on some Fresno property and the depositing with stakeholders of 636 shares of the Bank of Gonzales.

After the case had been determined Judge Graham allowed the executor $5000 as his fee and the executor's counsel $5000. On application he appointed Mrs. Gonzales and Miss Gonzales administratrixes of the estate. An application will be made at once for distribution of the estate.

Dr. A. M. Gardner and Mrs. Gonzales were the only witnesses called today in answer to a long hypothetical question. Dr. Gardner said the testator was insane when he drew his will.

Thought Mind Unsound

Mrs. Gonzales testified about occurrences that indicated an unsound mind on the part of her husband. Then the jury retired, took one ballot and returned a unanimous verdict in favor of the widow.

Dr. Gonzales left his quarter of a million dollar estate in trust to his wife, his daughter and the Rico heirs. He provided his wife could not re-marry, setting up in his testament that if she contested the will, or took another husband she would take nothing from his estate. Mrs. Gonzales it is said desires to marry again and this was one of the reasons for her bringing a contest.

TELEPHONE BONDS HAVE READY SALE

J. P. Morgan Floats Issue of $13,000,000 of Bell People's Pacific Paper

NEW YORK, March 13.—Negotiations have been closed for the sale of about $13,000,000 bonds of the Pacific Telephone and Telegraph Company of J. P. Morgan & Co. The bonds are supposed to be part of the $3,000,000 first and collateral trust 4 per cent dated January 2, 1907, and maturing January 2, 1922, of which $10,000,000 are now outstanding. Part of the proceeds of the new issue it is understood will be used to take up maturing obligations of the corporation and the bond be devoted toward extensions and improvements of the system which alone operates in the Pacific Coast.

Bell People Control

This company is the subsidiary of the American Telephone and Telegraph Company, the latter owning $30,027,200 common stock, the same amount of preferred of the outstanding $10,000,000 preferred and $10,000 common stock of the Pacific Company. The Morgan firm has for a long time assisted in the financing of the American Telephone and Telegraph Company, which has brought out some large bond and note issues during the last few years.

The additional bonds which have been disposed of by the Pacific Coast subsidiary are subject to call on and after January 1, 1912, at 110. The price at which they will be offered to the public has not yet been revealed.

Sinking Fund Proviso

The sinking fund has a provision by which part of the bonds must be redeemed before maturity, provided they can be bought in the open at at 110 or lower. It is stipulated that the exploration of the fifty years after the issue of the bonds an amount equal to the 5 6/10 per cent of the total amount outstanding must be invested in the bonds, if they can be secured at 110 or better; such bonds purchased are to remain alive in the sinking fund and the accrued interest thereon is to be added to the amount of the sinking fund.

SIR KNIGHTS MEET AT BANQUET BOARD

The Oakland Commandery No. 11 Knights Templar conferred the order of the knights upon 11 Stephens men at Sacramento in Masonic Hall last night. There were about 100 knights present. Those of the officers present from the visiting Sacramento Lodge were Sir E. H. Harvey, Sir J. T. Thompson, Sir C. Carlson, Sir F. A. Anderson, Sir H. K. Johnson, Sir R. T. Van Voorhies, Sir A. A. Reddington, Sir R. P. Wilcox, Sir J. Conlon, Sir T. W. S. Butler, Sir F. Litt. Tancourt. A banquet followed the ceremony.

STUDENTS VISIT STATE CAPITOL

Scholars of Oakland High School See Legislators in Action

SACRAMENTO, March 13.—Oakland was represented in a special manner in the legislature today by about fifty of the young men and the women who are in daily attendance upon the high school of that city. They had come for the purpose of getting a practical knowledge of the manner in which laws are enacted by the legislature.

Most of them are members of the class in civics in the school in question and the proposition to make a trip to the city for the purpose of getting a practical illustration of the theories studied at home was appreciated by them and there is no doubt that all of them have profited mentally by the visit and have enjoyed the outing to the utmost.

Courtesy of Houses

The scholars and the instructors who accompanied them visited both of the houses of legislation as soon as possible after their arrival and were shown very courtesy by State Superintendent of Instruction Hyatt, at whose office they established their headquarters. Through Mr. Hyatt the teachers were granted the courtesy of both houses which requires the unanimous consent of the members of the same. The teachers, however, preferred to remain with the students and as a consequence the inspection of the membership of the assembly and the senate is also the observation of the manner in which legislation is effected took place from the gallories of the respective houses in which seats were placed at their disposal.

The attention of the legislators was reciprocally directed to the presence of the visitors and some of the most impressionable of them indulged in flights of oratory for the edification of the young people.

Meet State Officials

The party left Oakland yesterday afternoon and took the Steamer Apache at San Francisco for this port, arriving here this morning at about 4 o'clock. They remained on board until about 7 o'clock when they went to the State House, footed it where they were entertained at breakfast. They then paid visits to both houses of the legislature and to the offices of the various state officers where they were introduced to many of the officials.

Shortly before the hour for dinner not a few of the young men and women climbed to the top of the dome of the capitol and enjoyed the view. All were delighted with the prospect notwithstanding the climb was tiringing because the top of the dome is 240 feet above the ground and the warmth of the day made the ascent one of great effort.

The young women in the party were chaperoned by Miss Dunbar, one of the teachers of the high school, and by Mrs. Keyes and Mrs. Sutton, wives of two of the instructors of the school. The girls were as follows:

Mabel Gray	Blanchette Fuller
Bertha Heath	Elizabeth Bell
Katherine Kelly	Ivah Murphy
Dorothy True	Hazel Samuels
Winnie Woodbury	Corinne Maclise
Anita Crillin	Eva Cunningham
Ruth Stark	Emma Goldberg
Phoebe Matthews	Emma Crowe
Fay Frisbie	Lily Card
Nina Dozier	Ella Cullen
Dorothy Willing	Esther Cooley
Marie Bunce	Maud Mayabaum
Della Katzenbach	Elizabeth Whitton
Edna Blake	

The young men students were in charge of Principal C. L. Keyes and J. R. Sutton, teacher of civics in the school and were as follows:

Irving Kahn	Rex Hallwell
Harold Darling	Henry Oliphant
Walter Madge	Stanley Merritt
Mark Samuels	Charles Jacobs
Melvin Segal	Arthur Slaight
Gordon Zander	Edgar Willard
Frank Chandler	Alock Cummings
Cecil Earhart	Horace Cadman
Fred Neilson	Osborne Wilson
George Leber	Robert Vickty
Everett Wieslander	

GIVES $800 FOR ONE SILVER DOLLAR

Coin Is of the Mintage of 1804 and Is One of Seven Known to Exist

SOLD BY NEW YORKER TO A LOCAL PAWNBROKER

Is Now on View in Window of Broadway Store--History of the Valued Piece

For eight hundred dollars one of the rarest silver dollars of the mint of 1804 changed hands in this city last Saturday night. The purchaser, a well known turfman, who is spending the winter here, paid for a dollar of the mintage of 1804 the rarest and most valuable coin ever issued by the Federal government. The specimen which is now on exhibition in the California Loan company's show window is one of seven of its well nigh extinct species which are known to be in existence.

In many coin catalogues the value of the 1804 dollar is listed at $600. The last catalogue of the Scott Stamp and Coin company, limited, of New York, for many years the recognized authority on coins in this country, says of it:

"The dies for this coin are known to have existed, and from them it is believed that about twenty impressions have been taken, but we do not think that any were struck in the year the dies were first used. Very few of these specimens are in collections. The dies were destroyed in 1869."

Coined While They Wait

It is difficult to say accurately how many of the 1804 dollars were actually coined by the government, but it is stated that during the management of the United States mint there is no record of the coinage. Silver was then worth $1.31 and it was a common occurrence for citizens to carry the metal in bulk to the mint and have it coined while they waited.

Coin enthusiasts of today know of only seven of the rare dollar pieces which are now in existence. One is owned by Frank M. Connor of Lynn, Massachusetts, who found the coin while counting over some change. The third was picked up in a garden plot near Stillwater, Connecticut, by Linus Dillie, a Yankee farmer who values his find at $900. W. S. Appleton of Boston, an enthusiastic coin collector, recently paid $775 for the fourth 1804 dollar, which had been in the hands of collectors for many years.

One Sells for $1700

The fifth of the species was discovered by a colored clerk in a Boston dry goods store. He substituted another dollar from his own pocket and sold his find for $700. The sixth specimen was sold at auction in Portland four years ago for $1,600.

Harry Poot, the former owner of the coin now in possession of the California Loan company, secured it twenty years ago while he was managing a pawnbroking establishment in Pittsburg. A colored man pledged the coin for $100 and never redeemed it. Poot kept the coin for two decades, refusing many flattering offers for it. He sold it to the California Loan company on February 20.

Description of Coin

The 1804 dollar is embossed on one side with a Liberty head facing six stars. Back of the head are the remaining seven of the original constellation of thirteen. Above the coiffure is inscribed in capitals "Liberty," while the date below completes the design. On the reverse side is an heraldic eagle with a shield on its breast holding a label in its beak with the motto, "E Pluribus Unum." In the overground are stars and clouds. The coin is slightly disfigured on the edge, otherwise its value would have been much greater.

In the United States mint in San Francisco is a steel engraved copy of the 1804 dollar, but the authorities there acknowledge that it is not genuine.

ELECTTION FOR GOOD ROADS

Much Interest Being Taken in the Voting for Request on Supervisors for $1,800,000

STOCKTON, March 13.—Intense interest is being displayed in the Good Roads election to be held in this county next Tuesday, wherein $1,800,000 will be asked by the board of supervisors for the establishment and maintenance of 382 miles of good roads in San Joaquin county.

Interests are divided and many communities are bitterly opposed to the proposition of good roads before the city and county is protected from possible violent floods.

Certain factions and social bodies are taking great interest in the movement, but there are those both in Stockton and without who will spend money to defeat the carrying of the bonds.

At a mass meeting held tonight R. C. Irving of Sacramento and C. L. Neumiller of Stockton appealed to the people to join with the state and inter county movement to establish a system of good roads. It is predicted however that the bonds will carry.

ANTI-SALOON CRUSADERS TO CONDUCT MASS-MEETING

DR. E. S. CHAPMAN, LL. D.,
Of Los Angeles, Who Will Preside at Local Option Mass Meeting in the First Presbyterian Church.

Dr. E. S. Chapman, D. D. of Los Angeles, a well known leader of the anti saloon forces of the Southern city, arrived in this city yesterday and will deliver an address this afternoon at 3 o'clock in the First Presbyterian church, corner Fourteenth and Franklin streets.

A union mass meeting is to be held in the church and it is for the purpose of discussing the local option bill now before the State Legislature, that the doctor has journeyed to this city.

The meeting is under the auspices of the Pacific Bible Institute. Professor Rowland has volunteered to sing at the meeting and other vocal, as well as musical entertainment will be furnished. Other speakers will be Professor J. N. McCash of Berkeley, Professor W. N. Burke and George H. De Kay.

DETECTIVE SLAIN BY BLACK HAND

Secret Society Condemns Him to Death and Conducts Execution

(Continued From Page 13)

names the names but the words would not come to his lips to tell in a crumpled heap and was dead.

As soon as the news of the assassination reached the New York detective bureau in two counties is the greatest enemy of the murderous Black Hand. Word was received of the execution of Petrosino upon notification by the tribunal Vito.

Raid House

On the strength of the clews given in the letter the police raided the house of a member of the Black Hand known high in its counsels and there seized important letters and photographs of Petrosino which had been forwarded from New York.

The letters announced the departure from New York of Petrosino to Italy on a mission against the Black Hand and the Mafia and the court order declared the words of the Grand of New York already doomed him to death. Black Hand the last chapter should carry insisted that this sentence into execution.

Killing Was Ordered

Petrosino's arrival in Italy a week ago had been communicated to the Sicilian Mafia by a letter from the Black Hand in New York. The chiefs of the Mafia immediately assembled at Villabato, near Palermo and formed a secret tribunal which condemned Petrosino to death. Five members of the Mafia were delegated to execute the sentence. The assassins were given a description of the victim, which included a list of Italian criminals and twenty photographs, but the arrival of the prendetimes prevented this. Police headquarters has ordered a severe and energetic action against the assassins who are still at large.

Assassins at Large

The assassins of Petrosino are still at large. The fact that the detectives of the police organized at least two of them comprised members of the Black Hand were either American members of the Mafia who had followed Petrosino to this country or subscribed well known members of the band. Petrosino had organized them from description.

To Round Up Members

This fact is the chief hope of the police in their endeavor to capture the murderers. The city is deeply stirred over the crime and it is expected that the police will make a general round of the Black Hand known members of the Mafia of New York and other cities where branch in the United States where the Italian inhabitants and there is a public among the members and their friends. Already the police have made a large number of arrests. All the suspects certainly have their innocence to prove are being held and will be required to establish plausible alibis before they are released.

On the report that the assassins escaped to the mountains back of the city and there company of carbineers has been sent to search the fastness in the hope of capturing them.

So far after his death the body of Petrosino was searched and any interesting documents and letters discovered. Among them were letters of introduction to Italian officials postal cards addressed to his wife in New York and lists of names in Palermo and other Sicilian towns.

Among his papers is contained data of great importance showing that Petrosino was gathering information for the prosecution of Black Handers in New York.

The police of Palermo in consultation with the judiciary and the director of the Italian police about the police, consisting of criminal members of the Mafia and suspected assassinating the assassination for the purpose of gaining his country. Petrosino possible about the leaders of the secret societies of the United States.

MISS KELLERMANN DENIES CHARGES

Is Named in Divorce Action Brought by Wife of Manager Pattee

(Continued From Page 13)

three weeks and then gave it up because Mr. and Mrs. Pattee were continually squabbling and it annoyed me.

"Mrs. Pattee was very friendly to me, but I hardly knew Mr. Pattee. I would meet him occasionally but only exchanged the most ordinary greetings. I never met him in the kitchen with him and I never drank with him. I could not do it and keep up my work.

In Unfair Position

It seems cruel and unjust that a girl who has led such a nunlike life as myself, and who has striven to stand as an example of clean healthful out of door woman should be placed in such an unfair position before the public."

Exonerates Girl

In a statement given out tonight—a statement remarkable both for its frankness and for pathetic strain—Herbert S. Pattee completely exonerates Miss Annette Kellerman, the Australian swimming girl of the charges made by his wife in her suit for divorce. Mrs. Pattee declared that while Miss Kellerman lived with the Pattees at Revere she was wont to hold tete-a-tetes with Mr. Pattee in the kitchen at night, "drinking beer and eating crackers."

The athletic beauty of the Antipodes collapsed in New York on hearing this accusation. She broke into a fit of hysterical weeping and had difficulty in performing her part at the Alhambra.

Mr. Pattee also sent to Miss Kellerman tonight a personal missive in which he declared she was innocent of the charges and at the same time expressing regret and indignation that her name had been connected with his marital differences. Here is Mr. Pattee's statement of the case:

Pattee's Statement

"For Miss Kellerman's reputation and my own I regret that I find it necessary to air a bit of my family troubles in the press. I shall say as little and be as charitable as possible to the mother of my children and what I say is said with no spirit of venom or unkindness.

"Miss Kellerman, accompanied by a lady companion stayed at our apartment in Revere early last summer only a very short time. Her conduct was always irreproachable, and I never knew of her partaking of even a drop of beer, wine or liquor in my home.

"Both of my servants can vouch for the same, also Mr. Hallard, my wife's brother-in-law, who often spent a half hour at the house nights after the park closed. Invariably Miss Kellerman, accompanied by her maid would come into the kitchen and say, 'Mr. and Mrs. Pattee do you mind if I have a cracker or two or a wee bite?' Often times she would partake of the wee bite standing and a few moments later retire to her room. There was no negligee about her costume but a street dress she wore home from the park."

LOS ANGELES, March 13.—Attorneys in the trial of George W. Technor today argued on the admissibility of a certain line of testimony before Judge Wilbur.

Judge Wilbur adjourned the trial until Monday. Further arguments will then be presented and authorities submitted by counsel.

How She Got Rid of Her Fat

Rengo Did It. No Starvation Diet, or Tiresome Exercises Necessary. A Free Trial Package Will Convince You.

A woman's form is essentially one of grace. The lines of beauty vanish as fat accumulates, and instead of beauty we see bulk, and what was once fair becomes a fright.

Rengo will reduce you. It is perfectly safe. You eat it like fruit or candy and easily and safely reduce your fat a pound a day.

For sale by all druggists at $1.00 per full sized box, or by mail prepaid, by the Rengo Co., 256 Rengo Bldg., Detroit, Mich. The Company will gladly send a trial package free by mail, if you will write them direct to Detroit. No free packages at drug stores.

Rengo is for sale and recommended in Oakland by Owl Drug Co., Thirteenth and Broadway, Washington and Tenth streets, 413 Thirteenth street, Sixteenth and San Pablo.

BANQUET MARKS CLOSE OF HARDWARE CONVENTION

Retailers Are Delighted With City of Oaks

Under a canopy of greens, through which twinkled myriads of tiny colored incandescent lights, the State Retail Hardware Dealers' Association closed its eighth annual convention Friday night, with a banquet in the magnificent dining room of the St. Mark Hotel.

Seated about the festive board were over 350 merchants, representing every part of the State. During the progress of the banquet speeches were delivered and after the last toast had been drunk, the meeting adjourned with the unanimous declaration that the convention had transacted more business fraught with importance to the trade than any of the previous sessions.

Wakefield Baker, president of the firm of Baker & Hamilton of San Francisco, was toastmaster. He called on the following gentlemen for speeches: F. C. White, father of the association; George H. Smith, past president; Larry Harris, called "the boy with the laugh," who helped great by towards supplying the laughter for the evening; Andrew Carrigan, president of the firm of Dunham, Carrigan & Hayden, A. L. Scott, president of the Pacific Hardware and Steel Company; F. A. Brand, sales manager of Baker & Hamilton, Louis Walsh, sales manager of the Pacific Hardware and Steel Company, and Frank A. Rittigstein, of the Alameda County Retail Hardware Association.

National Organization Planned

From visitors from outside states, Toastmaster Baker called upon H. G. Garnet, head of the Oregon organization, and George Darling, president of the Nevada association. Both these gentlemen spoke of the rapid strides made by the Retail Hardware Dealers' Association since its origin eight years ago. They further stated that in the near future a great national organization might be arranged, and with this end in view advised that semi-annual conventions be held. The suggestion was taken up with great enthusiasm and a unanimous vote passed placing the matter before the executive committee.

The following menu was served:

St. Mark Cocktail.
Toke Point Oysters
Celery. Salted Almonds Olives.
Consommé Orleans.
Relishing.
Fillet of Striped Bass à la Buckingham
Duchess Potatoes.
Vol au Vent of Crab à la Pompadour.
Cigarettes Cabernit
Sherbet au Champagne.
Philadelphia Squab au Cresson.
Salad à la St. Mark.
Bulsquit Tortoni.
Assorted Cakes.
Cigars Demi Tasse

Delightful Music

The program was rendered by Das Kuenstler Quartette, as follows.

Coronation March .....Meyerbeer
Treasure Waltz .....Johann Strauss
Hungarian Dance ..... Brahms
Traumerei ..... Schumann
Selections from Carmen ..... Bizet
Sunbonnet Sue .....Edwards
It Looks Like a Big Time Tonight .....W. Alstyne
Prince of Pilsen ..... Ed Luders
Selections from Mlle. Modiste.....
.....Victor Herbert
Overture, America .....Tobani

The convention convened last Wednesday. Each day, morning and afternoon, meetings were held, during which reports were received and read by Secretary L. R. Smith of Oakland.

The evenings were devoted to pleasure. The first night was spent at a smoker and stag in the convention hall. Here old acquaintances were renewed.

The second evening was "family night" and the members, with their wives and others had an enjoyable evening at the Orpheum.

And last evening the convention closed in a blaze of plendor at the St. Mark.

Convention Addresses

During the three days' convention addresses were made on the following subjects:

Parcels Post, Otto Stroesser, Watsonville; W. C. Barth, Corona.
Case and Cartage, H. E. Humphrey, Whittier; W. H. Young, Napa.
Window Display, Silent Salesmen, Beautifying Our Stores, Fred T. Duhrling, Sonoma.
Discount Interest and Collections, Frank A. Rittigstein, Oakland.
Cleaning House and Its Benefits, W. C. Barth, Corona.
Advertising and Special Sales, M. M. Brown San Francisco.
Ammunition, C. M. Brown, Hollister, A. L. Nichols, Chico.
Benefits of the Association, F. A. Osborn, Oakland.
Hardware Insurance, H. Hewett, San Francisco; F. W. Evenson, Spokane.
Differential on Wire Products, John C. White, Marysville, the father of the Association.
Joint Session, Wholesalers and Retailers.
A. L. Scott of the Pacific Hardware and Steel Co.
Wakefield Baker, of Baker & Hamilton.
Andrew Carrigan, of Dunham, Carrigan & Hayden Co.
A. C. Rulofson, of A. C. Rulofson Co.
Discussion by members, semi-jobbers and jobbers retailing.
Bad Effects of Price-Cutting and Special Sales, Geo. M. Hickman, San Francisco.
John P. Maxwell, Oakland.

List of Guests

The guests present were as follows:

J. F. Smith
Mrs. W. D. Callihan
A. E. Finnell
Mrs. A. E. Finnell
Mrs. J. D. Somerville
R Barcroft
Mrs R Barcroft
B Williamson
B Nedderman
Eugene Goodwin
Mrs. Eugene Goodwin
W. H Young
Mrs W. H. Young
F. J. Reid
Mrs. L. J Clemmer
Mrs. H. McDaniel
Mrs B C. Brown
B C. Brown
Mrs. C. H. Williams
A. B. Stevens
Mrs. J. F Smith
Mrs. L. R. Smith
Mrs George L. Wheeler
George L. Wheeler
L. B. Sneider
Mrs. L. E Sneider
Mrs. F. R Ross
F. R. Ross
Mrs. George P. Thomas
George P. Thomas
Mrs. Wager S. Smith
Wager S Smith
L. W Anthony
C. H. Williams
Mrs. A B Stevens
John H. Hadler
Mrs John Hadler
William J. Pugh
H. Middleton
Charles Sutton
R. D. Rich
C S. Blodgett
W. L. White
John P Hendrickson
George R. Smith
A Gifford
A L. Springsteen
Nick Lohse
Andrew Carrigan
L. W. Harris
H. S. Nelson
W. N. Ambrose
J. W. White
J. W. Mannhart
Mrs. H. J. Mannhart
H. O. Darling
R O. Nead
E. L. Jarvis
Mrs. E L. Jarvis
Mrs R. O Nead
L. Longhead
G. C. Schriever
C. W Abbott
Fred Brown
Mrs. C Mayor
Christ Mayor
E P. Heck
G. M. Hickman
Miss Hickman
C. J Cook
F C. Walker
Edna Osborne
Mabel Yates
Inez Helen
F. F. Allen
Mrs. F F. Allen
H. C. Brittingham
J. A. Ager
Mrs. A. Ager
Henry Goosen
Mrs. Henry Goosen
Mrs. Rice
Miss Colner
S T. Colner
Miss Rice
F. F. Duhring
John O. Kale
Ed McD. Graham
L. J. Archer
Roy Rutherford
P. O. Kinsey
F A. Saunders
W. F. Woodward
L. Card
D. W Dery
Omer Cox
Robert E. Hammond
Louis J. Nosser
F. L. Butterfield
Mrs. Frank Davidson
Frank Davidson
H M. Hall
Mrs. W. M. Doty
W M. Doty
Miss M. M. Sweet
J. Kahn
Mrs. Ed Jones
Ed Jones
A. W. Garrett
Mrs. A W. Garrett
Mrs. E. A. Eymann
E. A Eymann
W C. Barth
N. G. Dorsch
Mrs. N. G. Dorsch
Fred R. Bammann
W C. Stetson
Joseph A. Sheesin
George Beck
A P. Lathrop
Aleck F. Gilbert
J W. Schoenberg
W F. Pitts
G. H. Glensford
A. C. Sugden
A. H. Bar
H. D. Hart
Fred Gerlich
Miss Duperue
D. E. Harris
Mrs. F. S. Osborn
F. S Osborn
Walter Meese
Mrs. Walter Meese
Mrs. S W. Gillman
S. W. Gillman
Mrs. H J. Trowbridge
H. J. Trowbridge
P E Marquis
Mrs. P. E. Marquis
Louis Door
W H. Ellis
F C Dashiell
Miss Stunn
William F Lake
H. N. Tallor
C. T. Boofing
Mrs. C. T. Boofing
Sherman A. Sarle
Mrs. Sherman A. Sarle
W N. Davidson
C W Dashiell
W T Kellog
C M. Runke.
F P. Nickey
B B Blackburn
L. L. Vernen
J N Miller
Mrs. F D. Parsons
F. D. Parsons
H A. Hadupern
C B. Samson
L. E Ladd
E D Vant
Mrs. E D. Vant
Joseph Brady
A N. Gallett
Mrs Grant Fox
Charles D. Conners
Grant Fox
F B Walder
Mrs F. B. Walder
Mrs F. C Parkinson
H D Parkinson
J C. Broadle
Mrs J. C. Broadle
F H Blake
Mrs P. H. Blake
F D. Ladd
A S Cooley
Mrs A. S. Cooley
A P. Bartley
Mrs. L T Anthony
J. R. Quigley
J. H Long
F. Parkhurst
R F Cross
J. C Beatty
Miss Lillian Sullivan
Mrs J. N Sherman
M. Sherman

THINK AHEAD!

"SPECIALS"

Monday - Tuesday Wednesday

Heron's Peanut Butter, Jar...20
Snowflake Preserves, Jar.....20
Pickles—Quart ..... .10
Vaseline—3 bottles ..... .10
Borax—2 pkgs. ..... .15
Champion Washing Tablets .20
L. C. Peaches—3 cans..... .25
Honeymoon Syrup—40c bot .25
Assorted Cakes—2 lbs. for .25
Oil Heaters—"Perfection" to close out—each.....$2.50

DEMONSTRATION
Starting Tomorrow

CALIFORNIA FRUIT CANNERS' ASSOCIATION "DEL MONTE BRAND"
Apricots—Royal Anne Cherries
Yellow Crawford Peaches
Lemon Cling Peaches
Bartlett Pears
Egg and Green Gage Plums
Tomatoes
Spinach
Green Chile

20 Cents Per Can

This Demonstration a Special Attraction
Come in—Bring a Friend

Have you a copy of "BLACK'S BLUE BOOK"?—most complete home companion—Tells how to prepare food—"How to serve a Meal"—"How to Measure."

Good Eatables and Menus.

A Dollar Book FREE Contains the most complete grocery price list ever published on the Pacific Coast.

Come In for One Or Send for It

HOUSEHOLD GOODS
Some big bargains to close out—"Way Below Cost"
Many articles suitable for Hotels and Boarding Houses

Dusters, Brushes, Wondenware, Willow Ware, Agate Ware, White Enamel, Blue Enamel, Tin Ware, Iron Crockery Ware, Carpet Sweepers, Wringers, Refrigerators, Ice Cream Freezers, Alcohol Stoves

The Housewife knows the value of a Store that merits her confidence.

Make up your mind to try—

Black's Package Stores GROCERS
12th & Harrison St. 10th & Broadway
961 San Pablo Ave
OAKLAND

1906 FIRE MAY HELP MURDERER

Records in Case of Joseph Smith, Burnt, May Lead to Release

Joseph Smith, 78 years old, serving a sentence of seventeen years at San Quentin for murder, may go free because of a ruling of the Supreme Court and the fact that all the records in his case have been destroyed.

Smith was tried and convicted more than three years ago of killing Joseph McGowan as the result of a fight with an employe of the victim over Smith's pet dog. After conviction Smith asked to be transferred at once to San Quentin to begin the serving of his sentence. His counsel, D. J. Murphy, appealed the case and recently the Supreme Court reversed the judgment of the lower court.

Smith was admitted to bail yesterday by Presiding Judge Cabaniss in $10,000, and Attorney Murphy says he will furnish the necessary funds tomorrow.

Because all the records in Smith's case were destroyed in the fire it is possible that he cannot be brought to trial again.

HAMILTON WHIST CLUB MEMBERS ENTERTAINED

Mrs. Frank Shattuck entertained the members of the Hamilton Whist Club at her home in East Oakland Wednesday afternoon. The club meets every two weeks for its session of cards. Those included in this congenial coterie are: Mrs. Chas Bennett, Mrs Jesse Cope, Mrs Walter G Brown, Mrs. Geo. Jamieson, Mrs J. H Groppe, Mrs. V. Cramer, Mrs Chas. Holman, Mrs. M. Robertson, Mrs. Herbert Stout, Mrs Walter Edward Teague, Miss Hoehn, Mrs N. G. Smith, Mrs Howlett and the hostess Mrs Frank Shattuck.

HORSE RUNS AWAY AND SMASHES WINDOW

A horse attached to an express wagon fell to the ground while being driven along Tenth street, between Broadway and Washington, shortly after 3 o'clock yesterday afternoon and recovering itself after being detached from the vehicle ran across the street and dashed head on against an 8x10 foot plate glass window in the new building at the northwest corner of Franklin and Tenth streets, breaking the glass into many fragments. The frenzied animal then staggered to its feet and ran diagonally across Tenth street and against the front of a saloon, with such force as to put an effectual stop to its wild performances.

For nearly thirty years Sir Andrew Torrance, who died the other day, traveled from his home in Highbury to London by the same omnibus, in which a corner seat was always reserved for him.

MURIEL WHITE

(Continued from Page 13)

ing the outcome of each rumored engagement, until now in his twentieth birthday he has declared himself a suitor of her ladyship's hand, and in all probability when five months shall have passed he will announce his engagements.

Has Strange Gowns

Lady Marjorie is one of the most picturesque girls in the English society. Like her mother she effects strange gowns and wierd ornaments and her tastes are musical and artistic. Her mother is the bosom friend of Mrs. Beerbohm Tree, the actress, and is a clever artist and writer.

Lord Stafford will inherit at the death of his father one of the largest estates in Scotland. Stafford House, the town residence of the Duke of Sutherland is one of the most palatial mansions in London, and the Sutherland estates in Scotland are numerous.

To Wed Beauty

Dunstin Farnum, who was recently here in "The Squaw Man" and "The Virginian," will wed Miss Conwell, a Washington beauty. At the time his own divorce trouble began in New York, Farnum was named by Howard Gould in his suit against Mrs. Gould. One of the incidents mentioned by Gould was a trip to Atlantic City, on which they were accompanied by Miss Mary Robson. Mrs. Farnum delayed action in her suit until the Gould matter had quieted down a bit. Then she demanded a divorce on the one ground allowable in New York. For a long time there had been talk of Mrs. Farnum's jealousy of Miss Conwell. Two seasons ago the auburn-haired beauty was engaged as leading woman in "The Virginian," at the suggestion of Owen Wister, author of the play. But Mrs. Farnum insisted that she should not play the part the following season, and had her way about it.

Notwithstanding his success as a big-game hunter, Roosevelt seems to have an indifferent opinion as to his powers as a shot. "I am not," he says, "and never will be more than an ordinary shot; yet I have killed every kind of game to be found on the plains, partly because I have hunted very perseveringly, and partly because by practice I have learned to shoot about as well at a wild animal as at a target."

NEW FASHIONS BEGIN TO CROWD ATTRACTIVE STORE

It Will Be Gay Season for Young and Old With Unusually Pleasing and Pretty Designs.

(By The Shopper.)

IT'S going to be an awfully smart and up-to-date season for the little folks. The stores are crowded with models suitable for children's wear and dainty garments for all the kiddies, from the little fuzzy-headed, wondering-eyed babe up to the school miss, are shown in bewildering array this year.

H. C. Capwell Company's big store, on Twelfth and Washington streets, is fairly overstocked with spring merchandise. Nathan Gantz, the manager, has just returned from an eight weeks' trip through the East, and the results of his buying are arriving daily, flooding the basement with big packing boxes, suggestive of charming springtime models yet to be unpacked.

Goods for Children

Particular attention has been given to the children's department, with the result that the popular firm has a well equipped "baby store" in one broad aisle.

There are soft little hoods, caps and bonnets for the tiny babe, made of dainty silk, messaline and lawn, with enough ruching, fine lace and hand embroidery to turn the head of almost any normal infant. It's always an anxious hour when mother buys the baby's first bonnet, but there is a big and practical assortment awaiting the little "tikes" of 1909, and unless one is bewildered by the number, it oughtn't to be difficult to choose this spring.

No Use Sewing

It hardly seems worth while sewing these days. It isn't a saving any more—things in the stores are so reasonable and so much prettier after all than one can make at home. I saw some cleverly worked out ideas in long hand embroidered slips for infants today, and in a few of the more elaborate christening robes the revival of the long, straight lace panels in front that were so popular a few years ago is noticeable.

"Charlotte Corday" hats, white and starchy, with buttoned crown and pleated turned down brim, are going to be the very latest fashion note for little misses from two to six years old, unless one mentions the little old-fashioned poke bonnets that are here, tied with ribbons and chiffon which are absolutely irresistible on a chubby faced youngster. Some of the prettiest models are in white, trimmed with tiny blue and pink baby roses or big satin rosettes.

Hats for Girls

Lingerie hats with large fluffy bows and the smaller flowers are going to be worn by the school girls and to go with them there is a smart little box-cut coat, distinctive in every line, that they are calling the "English Picadilly." They are absolutely new. I saw some of the first models yesterday—the most attractive in black and white, English red, shades of London smoke, hunter's green and brown.

For Little Men

The "Buster Brown" suits for small boys are going to be in vogue again, and Capwell is showing some attractive samples, cut and tailored "just like father's." Blue and reds, white and black, and white will be fashionable for the little man.

The "rompers" and summer wash dresses this year are a revelation. I saw in the window some of the little gingham models that are going to make the sunny days a long holiday. They are plain not many tucks and ruffles, but the lines are excellent and the "rompers" are too cute for anything. Little Dutch necks, some of them with three-quarter sleeves and full skirts, in every possible color and pattern. By the way, the Dutch neck is going to be widely used in the misses' dresses, which are made along the lines of the princess and empire gowns.

Miladis' Gowns

Dame Fashion decrees that for Miladi the very latest wrinkle is the "Billie Burke" cape. It's cut very much on the style of the military capes of the winter, but one side caught up and fastened on the opposite shoulder, in front, lends the distinctive note. Capwell's is also displaying some of the new "Golden Butterfly" sleeveless three-quarter coats that are going to be in high favor for afternoon wear, and their assortment of three piece and tailored suits is almost unlimited.

Clinging Materials

Everything is going to be semi-fitting and soft, clinging materials are being used almost exclusively in afternoon and evening gowns. Foulards will be extensively worn, and while the dainty lingerie gowns are always popular and are here in charming array, they will have a decided revival in the smart little linen suits which are surprisingly inexpensive and are going to be ultra-fashionable this spring.

Follow Our Directions and You'll Come Right in Good Clothes

Take the time to look in our big windows and see that display of this season's leader

Our $20.00 Special

The best clothes value on earth; any size for any man or boy.

Exclusive Agents for Hart, Schaffner & Marx Stein, Bloch Co.

C. J. HEESEMAN
The Clothier of Oakland

COUPONS LOST

A letter addressed to L. F. Young, Crocker Building, San Francisco, containing fifteen coupons, Santa Cruz Portland Cement Company, bonds, was lost either in Oakland or San Francisco, on Monday, March 8.

Payment on same has been stopped.

A suitable reward will be paid by returning the same to The Tribune office.

FURNITURE SALE

We want to raise $20,000 in cash---we want to sell $3000 worth of furniture tomorrow---are you with us if we will offer sufficient inducements? Then read these items.

Carpets, Rugs, Linoleums

Our $1.50 and $1.75 Axminster Carpet now on sale at....$1.25 yard
Our 95c all-wool Ingrain Carpet now on sale at.....75c yard
Our 75c Fibre Carpets are now on sale at .....50c yard
Our $32.50 Body Brussels Rugs, 9x12, on sale at.....$23.75 each
Our $30.00 Axminster Rugs, 9x12, on sale at .....$21.75 each
Our $22.50 Brussels Rugs, 9x12, now on sale at .....$17.50 each
Our $12.00 Brussels Rugs, 9x11, now on sale at .....$9.00 each
Our $1.35 Inlaid Linoleum, laid down; on sale at.....$1.00 yard
Our 95c Kitchen Linoleum, laid down; on sale at... .....55c yard
(All carpets sewed, lined and laid at these sale prices.)

Parlor Furniture

Our $17.50 Mahogany Settees, velour upholstered; on sale at ..... $10.00 each
Our $45.00 Mahogany Settees, velour upholstered; on sale at ..... $25.00 each
Our $70.00 three-piece Parlor Sets, loose silk plush; on sale at ..... $50.00 each
Our $85.00 three-piece Parlor Sets, carved heads; on sale at ..... $57.50 each
Our $12.00 Mahogany Reception Chairs, Colonial; on sale at ..... $ 8.00 each
Our $77.50 weathered oak, Spanish leather Davenports for ..... $37.50 each
Our $17.50 Mahogany Parlor Tables, Colonial style; sale price ..... $12.00 each

Curtains

Regular $8.50 Curtains—Sale price .....$4.25 pair
Regular $7.00 Curtains—Sale price.....$3.00 pair
Regular $2.25 Curtains—Sale price..... 75c pair
Regular $4.75 Curtains—Sale price.....$3.50 pair
Regular $9.00 Art Loom Curtains .....$6.00 pair
Regular .65c Fancy Curtain Net ..... 40c yard

Dining Room Furniture

All of our $4.00 weathered oak Dining Chairs for.....$ 2.00 each
All of our $5.00 weathered oak Dining Chair for.....$ 2.50 each
Our regular 6-foot $13.50 Extension Tables—On sale at.$10.00 each
Our $12.50 6-foot Extension Tables—While they last...$ 8.00 each
Our $18.00 6-foot Extension Pedestal Table for.....$14.50 each
Our 60-inch 8-foot oak Extension Tables; regularly $80.00—for ..... $60.00 each
Our Early English Extension Tables; regularly $55.00—Now ..... $40.00 each
Our $25.00 Early English Extension Tables—Sale.....$19.00 each
Our $32.50 Early English Buffets, plate glass—Sale.....$22.50 each
Our $12.50 weathered oak Sewing Tables, while they last.$8.00 each
Our $32.50 golden oak bent glass China Closets for.....$22.50 each

Bed Room Furniture

Our $57.50 Revolving Cheval Mirrors—On sale at.....$30.00 each
Our $22.50 Maple Dressers, beveled mirror—Now.....$16.50 each
Our $4.00 Mahogany finished Bedroom Tables—Now...$ 3.00 each
Our $7.00 Birdseye Maple Bedroom Rocker—Now.....$ 5.50 each
Our $4.00 Mahogany finished Bedroom Rockers—Now..$ 3.25 each
Our $35.00 golden oak mirror Folding Bed—Sale.....$24.00 each
Our beautiful $7.00 Circassian Walnut Chairs—Now....$ 5.50 each

Library Furniture, Rockers, Etc.

All our $12.00 Reception Chairs for.....$ 8.00
Our $20.00 fumed oak Rockers for $13.50
Our $10.00 fumed oak Rockers for .....$ 6.80
Our $ 7.50 leather upholstered Rockers.....$ 4.50
Our $30.00 Ladies' Secretaries for $16.50
Our $45.00 oak Bookcases for.....$29.00
Our $ 6.50 Comfort Rockers for .....$ 4.50
Our $ 4.50 Library Rockers for .....$ 3.00
Our $42.50 Mahogany Tables for $28.00
Our $40.00 all-leather Rockers for.....$27.50
Our $15.00 golden oak Library Tables.....$10.50

DEAN & HUMPHREY CO.

Mail Orders Filled at Sale Prices. Write for Information.

224-226 San Pablo Avenue---Opposite Sixteenth Street

All Carpets sewed, lined and laid at sale prices. Prompt Delivery.

SPRING AND EASTER OPENING

The Emporium

SAN FRANCISCO, CAL.

The Models---From Paris

An opening of importance and of moment to every woman in San Francisco and the Bay Cities. An opening wherein is displayed not only the original models from whence come the styles, but of copies, improvements and adaptations which better meet the conditions and purse of the average woman.

The Emporium, as usual, leads in completeness of preparation for this event—and in the quality and size of its stock—which is gauged to meet all demands.

Priceless Gowns, Model Hats, Model Waists, in the evening room—in the display cases, in the sections and in the show windows.

The wonderful arcade is aglow with Fashion's Fancies.

From New York and elsewhere in this broad land come the copies and adaptations better suited to the average woman—in workmanship—for price and general serviceability.

We feel pride and assume the responsibility of the production of the Copies.

The Copies---Domestic Productions

The Gown

Models exclusive with the Emporium—made by the world's famed Parisian designers, such as Doucet, Pacquin, Meyer and many others.

The illustrations portray only two of our beautiful display. Each gown a masterpiece of a master maker. Each model the essence of originality in the art of costuming. Each one richness and simplicity itself. "The model" born of a creator's brain, for others to copy and follow.

The colorings are of the softest bronze-gold, rose and blue shades.

The materials, the season's most clinging rich imported silken fabrics.

Though the shades are so rich and subdued, the lines are striking and attractive. Some very extreme, but entirely new; absolutely original.

Imported models are not cheap. The profit in these models has been forgone. They were bought for show purposes, and priced very low.

The Corset

The essential point of correct gowning is to be properly corseted. Never before have the models been so nearly perfect nor the lines so beautiful and artistic. At this age of perfection in ready-to-wear models, expense and trouble can be saved and proper lines procured. Comfort and style are assured when being fitted by our experienced corsetieres, for our stock is unlimited and our assortment a wide one. We are exclusive in San Francisco in our showing of the Lyra, Smart Set and American Lady Corsets.

The Lyra

The Lyra Corset is a French model, Americanized, with the walohn filling, **$5.00, $6.00, $7.50, $8.00, $10.00 and $15.00.**

Smart Set

The Smart Set Corsets are of whalebone, filled with the best grade of imported material, priced at **$5.00, $6.50, $8.50, $11.00 and $13.00.**

The Gossard

The only successful American front lacing corset. In several new materials: a filling superior to whalebone. **$5.00, $8.00 and $12.50.**

The Hat

Nothing can make or mar a costume more than the selection of a hat. The essential point is the proper study of the lines and contour of the face and in bringing these out to the best advantage and shades decreed by fashion for the prevailing modes of the season.

On account of the wide array of styles and the completeness of our stock, "The Emporium" is best equipped to meet all these demands. Not only has it a large display of models, but what is of more importance to the average woman, its display of popular priced hats is indeed extensive. The model hats embody all the elegance and beauty it has been possible for the master milliners to portray. The best New York and Parisian designers have contributed liberally toward the handsome plumed and richly trimmed models on display. Our designers and makers have vied with them in presenting creations equally as pretty but at a much less cost to the wearer. Beautiful models in French hats can be had at from **$35.00 to $125.00**

Hats made by our own designers or trimmed to suit the individual taste may be had at from **$7.50 to $25.00**

The Shoes

Not a point overlooked in the new spring footwear which is now being displayed in our Shoe Department. Every detail appears to be perfect, and indeed, it is. The newest shades of all the wanted leathers in the most stylish and striking lasts. The extent of our stock, its completeness and the large variety we are carrying, cannot fail to please as well as offer many suggestions as to what might be the most suitable for the wardrobe.

Dressy street boots for women of jet black and gray ooze leather. 14-button height with pearl riveted buttons. The shoes have the new short vamp and high arched last effect. **$6.00**

Pumps

The New Eclipse pattern. These do not slip at the heels (an important factor). Shown in patent kid, black and gray ooze. They have the wing tip leather-covered buckles to match, high Cuban heels. The most advanced of the season's styles. **$5.00**

Low cut patterns in bright patent kid, gun metal and fine glaze kid. Made in the semi-pump, ankle ties, ribbon ties and button effects. Gray and black cravenette tops, Cuban heels. Thirty different styles and patterns to choose from. All new arrivals, **$3.50 and $4.00**

Shoe Department, First Floor—Center.

The Jewelry

"The Emporium" strives to equip one's wardrobe in the most minute detail. Even the little novelties and accessories, useful or otherwise, to be had. Among these are the novelties in the jewelry line. An extensive display from the European and Eastern markets. Some exclusive styles for wear with your Easter gowns. **Lavaillieres, mesh bags, card cases, belt buckles, popular prima donna hair combs** and the faddish **jet ornaments** for the hair, as well as the **jet necklaces and novelties.** Also the popular **rhinestone hat pins and brooches.**

Easter Novelties

Novelties indicative of the Easter Season, put up in fancy Easter boxes, appropriate for gifts, show the sterling silver hat pin holders at **$1.25 and $1.00**

Nail files and folding pencils in sterling silver at **75c**

Easter Novelties and sterling silver on Easter Cards at **50c**

Penholders, bookmarks, nail files, pencils, prayer book markers, etc., all of sterling silver in special Easter designs. **First Floor, 4th Aisle.**

The Waist

What is more popular or important to a woman in any stage of life than the waist? Now-a-days waists can be worn at almost any time and for almost any occasion. The models in their richness, beauty and exquisite contour hold as important a part in most women's wardrobe as their gowns. In fact, are generally more popular. Even the new lines and the Empire effects are carried out in the models. One of the most striking is of black chiffon draped in the Empire mode with a fall of jet fringe. This comes over one shoulder from the back, and is arranged in the front a little to one side, clasped by a large jet carbochon. A touch of gold and white lace lend tone and originality to the garment. Another exquisite model, equally imposing, is made of a rich brocaded silk lace, ornamented with jet tassels. These outline the yoke, which is of effective shimmering material. This waist also has the high girdle and worn with a clinging trained skirt will rival any gown model in its beauty.

The colored models are in the softest of tones, and with lines which make them extremely attractive. Some are made of gold and silver lace, the Empire mode, of course, predominating. These models are only shown here, were originally designed for the Emporium, and are held exclusively by us. Their exquisite simplicity, richness of fabric and dainty ness characterize them as models distinctly of "The Emporium." Some models of lingerie are unequaled in their beauty. Heavy with rich hand embroidery and the all-favored baby Irish lace, they lend a note of daintiness to the display of those of richer fabric.

The Neckwear

Every woman loves pretty dainty neckwear. It lends tone and style distinction to the simplest gown, and puts a fancy touch to the more elaborate one. Our showing is extensive, and includes beautiful hand-made jabots and ties and innumerable other accessories, as well as the practical little inexpensive needs which will launder well and wear well.

Neckwear of real Irish crochet Venise lace and linon and lawn.

Here are offered yokes, stocks, jabots, rabots. Also made and unmade Ascots and ties and bows of lawn, silk and net.

New Armbrae scarf, made of chiffon and silk voiles, beaded and spangled in gold and silver. They are offered in the newest shades.

A complete assortment of the Persian and crepe scarfs bound to be so favored this season.

The new Gibson collars and reveres made of the soft chiffon pleating and messaline silk are the rage this spring. It behooves a woman to supply her seasonal needs now, when the stock is at its best.

Lace Coats

Of crochet in white; all lengths and styles. Also the popular colored net coats bound to be so fashionable, shown in all the leading shades for spring. **In the Lace Department—First Floor—6th Aisle.**

The Parasol

Just received from London and Paris a gorgeous collection of the newest in these dainty accessories for Spring and Summer wear. All colors and styles, including a number of oddities and fashion's fancies which the European market has offered us. A large number of these parasols are from London and have the Fox frames. These, covered with what are called deep sea silk patterns, are extreme novelties. The latest Parisian silk effects are shown in many beautiful designs. These will be very popular. Other Paragon framed parasols are shaped in the Tokio effects with the long bone tips and clasps. A great variety of different silks in beautiful shades. Pongee parasols are in demand, and have the half-lined and border effects in many beautiful colors. **From $5 to $12.50.**

The Easter Glove Sale

95c **95c**

Values of exceptional merit priced exceedingly low. Women's high-grade pique gloves. The leading styles for this season's wear. They have the popular and "always new" Paris point stitched back. We guarantee and fit every pair because of the great confidence we have in their quality and this brand of glove. The colors, fortunately, are the season's newest shades. The pearls, light and medium grays, the modes and beavers, now so much in demand. Sizes from 5¾ to 7. An unequaled opportunity to supply your Easter glove needs at one-third less than regular value. **Special, the pair, 95c.**

The Easter Wash Goods Sale

15c **15c**

Costume Chiffon. A soft silk and cotton fabric of exceptional value, shown in a wide array of colors in plain and self-colored jacquard effects. **Special, the yard 15c.**

Mercerized dress ginghams, 32 inches wide. In very many different patterns in a wide variety of colors. **Special, the yard, 15c.**

Imported Scotch ginghams, 27 inches wide. Offered in stripes and checks in a great variety of styles. A value rarely, if ever, offered at so low a figure. **Special, the yard, 15c.**

Latest Wash Suits

Each year, the Summery Wash Suits present themselves in so many different styles, each one prettier than the other. All showing the very latest ideas that can be devised, making them more attractive than those shown the year previous. This season is no exception to the rule.

My showing of Wash Suits for youngsters from 2 to 8 years of age is superior in every sense of the word. Priced from

$1.00 Up

All these Suits are of the highest character, embracing the latest creations in styles and materials.

YOURS HONESTLY,

Money-Back Smith

Washington Street, Corner Tenth

COME UP TOWN AND SAVE

10% TO 50%

AT

GUMP'S

JUST THE TIME TO START THAT NEW DINNER OR GLASS SET

REDUCTIONS IN EVERY DEPARTMENT

1645 California Street

JUST BELOW VAN NESS

San Francisco.

NEW SCHOOL IN BRAY DISTRICT

Citizens Pass Unanimous Vote for Bond Issue and Reject Plan for Playgrounds

FRUITVALE, March 13.—At a mass meeting of electors of the Bray district last night, held for the purpose of considering the proposed purchase of two lots near the Dewey school for additional playgrounds, the proposition was rejected and a unanimous vote for school bonds was taken. The school trustees will call a meeting for the purpose of calling an election to vote the bonds in the near future.

The decision to issue bonds for the erection of a new school building in the Bray district came as a surprise. The proposed purchase of the two lots adjacent to the present school was rejected on the ground that the price for the land was exorbitant. The decision to call a bond election for the purpose of erecting a new building came after a discussion of the present school facilities in the district which, it was brought forth, were entirely inadequate. The present building cannot accommodate the children of the district.

It is proposed to erect a fireproof structure west of Leise avenue with eight large class rooms and up-to-date in every particular.

HIGH SCHOOL FRESHMEN HOLD FIRST DANCE

MELROSE, March 13.—The first dance given by the freshman class of the John C. Fremont high school was held last night at the school gymnasium and proved one of the successful events of the season. A large attendance filled the spacious hall, which was tastefully decorated for the occasion in pink. The freshman and junior class banners were displayed.

While dancing was the order of the evening, those who did not care to dance played various games. The committee on arrangements was composed of Calton Hawes, Bert Camp, Agnes Madison, Thomas Miller of the junior class was floor manager. The patrons and patronesses were F. S. Rossiter, principal of the high school; Mrs. Wright, Mr. Wright, Miss Kelp.

DISCOVER NO CLUE TO APARTMENT FIREBUG

The police are conducting an exhaustive investigation regarding the attempt of firebugs to destroy a four-story frame apartment house in the course of construction at Twentieth and Grove streets by Dr. A. S. Lekey.

Benjamin O. Johnson, the contractor, says: "It may be the work of an ordinary firebug or it may have been done by some one seeking revenge. I do not know of any person believing himself sufficiently aggrieved to burn the handsome apartments."

C—R—E—D—I—T

The easy and convenient way---A little down, a little each week.

Avail yourself of the unlimited facilities at our command--You're welcome.

For Men

What Dame Fashion has decreed for men's smart spring wear will be found here in greatest variety. By wearing our garments you proclaim yourself a man of superior taste in dress.

A little down—a little every pay day.

Many styles to choose from. Sack suits in attractive club checks, invisible plaids and imported mixtures.

Correct Overcoat designs for Spring.

"CLOTHES MAKE THE MAN."

For Women

Those who are discriminating in their wearing apparel will be agreeably surprised by a visit to the Eastern Outfitting Co. The stocks are now replete with the cleverest productions in newest and most approved spring styles.

Prices no higher than other stores. Payments to suit your convenience.

Tailored and novelty suits. Separate skirts in down-to-date patterns. A full line of new coats, waists, petticoats and millinery.

A BETTER SELECTION THAN CASH STORES.

EASTERN OUTFITTING COMPANY

13th ST. AT CLAY

RELIGION NECESSARY TO MAN'S LIFE, SAYS PASTOR

Father Gleason Speaks of Fads in Morals

St. Mary's Church, Eighth and Jefferson streets, was crowded to the doors Friday evening to listen to the sermon of Rev. Joseph M. Gleason on the emptiness of modern ethics. The series of Lenten sermons which are being preached by Father Gleason on the Wednesday and Friday evenings of Lent are attracting a lot of attention in Catholic circles of the city. The following is a synopsis of his remarks of Friday evening:

The Roots of the Willow

TEXT.—"Thus saith the Lord, 'Cursed be the man that trusteth in man, and whose heart departeth from the Lord. For he shall be like tamarisk in the desert. . . Blessed be the man that trusteth in the Lord and the Lord shall be his confidence. He shall be as a tree that is planted by the waters, that spreadeth out its roots towards moisture: and it shall not fear when the heat cometh. And the leaf thereof shall be green and in the time of drought it shall not be solicitous, neither shall it cease at any time to bring forth fruit."—Jeremias XVII, 5-8.

The people of the United States, perhaps more so than any European nation, are familiar with the attempts made from time to time, to develop fads. These are tried not merely in styles of clothing, or the method of doing the simple things of life. Intellectual fads, religious fads, fads in political economy are aired for a short while and then the common sense of the people invariably relegates them to the ash heap.

Code of Morals

In a line with these is the attempt that has been made for some years to build up a purely natural code of morals. Forgetting the teachings of the world's experience we find that there is a concerted effort to tear out the solid old foundations of morality and to replace them with the flimsy material that late theorizers have supplied.

No building, however beautiful its design and outward appearance, is stronger than its foundations. The foundations are generally out of sight but the fact that they are not seen interferes in no way with their supreme importance. It is only three short years since we passed through one of the terrible cataclysms of history and the incidents of that awful day in April, 1906, are still fresh enough in your memory to allow me to use them to illustrate my meaning. The Valencia Hotel, if you remember, sank into the ground with the first great shock of the earthquake; other structures, public and private, large and small, went to pieces. I don't mean merely that chimneys or cornices were detached, but that there were many edifices which disintegrated. And in every instance this disintegration began not at the top, where the vibration was felt most, but at the bottom, where the foundations were put to the supreme test. Other buildings escaped the shock unscathed and in every instance it was a case where the foundations were solid and well laid.

Built on a Rock

More than once two structures, seemingly the same to all outward appearances, met with different fates. One stood after the shock and the other went down. It was not a difference in any way of poor workmanship or honest labor in the superstructure, for sometimes they had the same advantages or defects as seen by the man in the street. The trouble lay entirely in the substructure, the part that no one sees after the building is completed. When the foundation was true and solid there was that stability which withstood the shock, and when the foundation was mud or shifting sand or loose rubble or rotten piles, notwithstanding the fine outward appearance of a building, that day revealed the weakness of its construction, invariably the feet on which it had to stand. The wise man built his house upon a rock and the storms came and the winds buffeted it, but it stood through it all.

Now this is something that we have learned by dear experience in a very material way. But that lesson is simply the repeating of history in a myriad of other ways.

Where Foundation Counts

The foundation counts for everything in the moral line, even more than in the material.

Among the whims of modern study we have seen how every college today boasts its course in sociology; how magazines and quarterlies devote their entire contents to problems of ethical research. They build up beautiful structures of thought. Their lines of duty and their ornaments of civic virtue form a pleasing picture. But in looking at the edifice of theoretical morality built up by college professors and theorists alike, we cannot help asking ourselves, what would it amount to in case of shock? What have they built on? What is it that must uphold these pretty theories and sometimes even solidly appearing maxims of right?

Material of Fancy

The modern professor in his enthusiasm for his fad has thrown away the old foundation of morality and he is trying to use the untried and untested material of his own fancy. Wise men shake their heads and try to dissuade him from his action, but he goes on tearing out the old foundations that have stood the shocks of all the centuries and is replacing them with his own ideas. Common sense, self-respect and kindred virtues may be all right as upper building material for practical morality, but the wise man knows, as the experience of the world has taught, that they are not strong enough for use as foundations, no matter how much of it is used. There is only one sure foundation for morality, and that is religion. The relations between God and man, and what follows from these relations, the Ten Commandments and the obedience of man to the law of God. These and these only are the permanent base upon which the moral duties and obligations of mankind can rest and withstand, not only shock, but even the ordinary wear and tear of the world's experiences.

Word of Scriptures

In order to convey this idea the Holy Scriptures use not merely the plain statement that religion alone supplies the one thing necessary to make morality possible, but through every figure of speech and analogy the various books serve to make this an indelible conviction.

The existence of man in the world is either profitable or unprofitable, according to the vigor of his life. Just as a man physically is healthy and strong, or he is weak and emaciated, so is he as regards his moral nature.

Roots Must Be Fed

The old prophet Jeremias tries to make this idea clear to us in the analogy of the life of a tree. Without moisture it is dried, leafless and unprofitable. When, however, the roots seek humidity and strengthen themselves thereon, you have the flourishing life of the green tree that brings forth its fruit.

ROOTS MUST BE FED

Understand well what he means. No tree can live and flourish unless its roots receive sustenance. Trimming the tree, spraying it, is about all the modern theorists amount to. All these count for nothing if the roots don't get that food that is necessary for them. That spiritual moisture forms the natural sustaining power of the soul. God is the source of its strength. From Him and from Him only comes that nutriment necessary. Theorists may try to make men good and noble and true as one would trim a tree, but one thing they overlook: that they are forgetting the roots. Have you ever noticed how far the roots of a willow travel in order to get the moisture necessary? The tree, although it lacks brains, will go after what it needs for its life. What a lesson for man! How few there are who realize that there is only one way to fill up the hollows of their spiritual make-up and that is by turning the roots of their souls to the moisture that God supplies. We call that turning to God for our spiritual nourishment the phenomenon of conversion. The roots through which we draw in that sustaining grace of God are prayer and the Sacraments. What is a tree without roots? What is a tree without the moisture towards which those roots must extend themselves and from which they must draw the life of the tree?

Religion and Moral

Reason, conviction, experience of the world's entire history proves that man's moral nature depends entirely upon religion. Nothing can take its place. Theorizers today may build their dreams but those who succeed them in the centuries will come back to the old truth.

Religion, then, is the basis of everything in our moral life, and prayer is the chief means through which we draw that strength to make our moral character what God wants it to be, healthy and strong.

Cut off the air supply of any animal take away the opportunity to breathe from any man, and suffocation ensues with death as the sure result. Prayer is the respiration of the human soul. The soul needs it for its moral life. Without it there is absolute death to morality, no matter what journals or ethics may say.

Blessed then is the man who realizes this truth, who turns to God through conversion and reaches out in prayer, as the roots of the willow seek their moisture, for that help that God alone can give.

Lent offers the opportunity for conversion. Don't lose the opportunity. "Be converted and live," and what Jeremias says of the tree by the waters may be said of your souls.

TRAVEL IN AFRICA IS NOT DANGEROUS

Roosevelt Will Run No Particular Risk of Perishing, Says Mrs. Hellman

NEW YORK, March 13.—Contrary to the views of one or two eminent American professors, Mrs. Frederic Hellman, the wife of a mining engineer and the only American woman who has taken the trip across Africa along the route which will be followed by Mr. Roosevelt, does not think that the former President runs any particular risk of perishing, either by wild animals, insects or pestilence. Mr. Roosevelt and party will be quite safe in Africa, says Mrs. Hellman.

Very Little Danger

"Really, there is very little danger," she continued, "if ordinary precautions are taken by the travelers. Wild animals of all kinds are dangerous, if you come upon them unawares. Lions will keep out of the way of hunters, as a rule, unless they are interfered with in their pursuit of game; but if wounded they will attack a man."

The most deadly disease in East Africa was the sleeping sickness, which had carried off 200,000 natives, Mrs. Hellman said, from the shores of Lake Victoria in the last five years.

Chased by Elephants

While Mrs. Hellman is the first American woman to make the African trip, she is not the first white woman to claim the honor, Mrs. Marie Hall, an English woman, having successfully made the journey before. Mrs. Hellman accompanied her husband from Mombasa across the East African Protectorate and Uganda to Gondoboro, in 1907-1908. With the exception of one case, when she was pursued by a herd of wild elephants, the party met with no exciting or especially dangerous mishaps, although Mrs. Hellman suffered slightly from tropical fever.

JAIL SEALERS OF CARS FOR THEFTS

City detectives, together with the employes of the Southern Pacific, have uncovered one of the most remunerative and unique railroad pilferage systems in the annals of the transportation company.

As a result of the investigation two car sealers in the employ of the company, E. F. Stewart and H. B. Foster, are lodged in the county jail charged with grand larceny.

For four months the San Francisco freight agency has checked contents short in cars arriving from Eastern points. Seals located on the car doors and on the roofs of the cars appeared to have been untouched.

Many Cars Robbed

With amazing regularity reports were received to the effect that cars from Reno and Sparks were received short of clothing, whisky and other valuable articles.

Detective Kyle was instructed by Captain Peterson to co-operate with Mahoney.

Together the two men located a duplicate sealing iron of Reno and Sparks in the possession of sealers on the ferry boat Transit. The conclusion was obvious. During each trip across the bay the sealers, whose duties it is to inspect seals and seal cars, broke Eastern seals and took merchandise from the cars, later replacing the seals.

Quantities of stolen property to the extent of $2,500 was found in the possession of the men.

Caught in Crime

The first evidence gathered against the men was gathered by employing a man to work on the docks. This man was at once taken into the combine.

The police are satisfied that they have uncovered a most astonishing system of pilfering. Several times prior to this case arrests have been made and convictions obtained against sealers who have broken seals and stolen contents of cars, but never have the thieves attempted to replace the seals. Just how the men obtained these Harriman line foreign goods has not been learned.

CLASSIFIED ADS IN THE TRIBUNE PAY BIG RETURNS.

Sunday March 14, '09 — **O'Connor, Moffatt & Co.** — Post Street near Kearny

We are now back at our old location on POST STREET near Kearny, with new entrance on Kearny Street.

You Are Cordially Invited to Be Present at the

OPENING OF OUR NEW STORE TOMORROW

MONDAY, MARCH 15th, 1909

THE NEW DEPARTMENTS FOR MILLINERY, MISSES' AND CHILDREN'S COATS AND SUITS, INFANT'S WEAR AND MEN'S FURNISHINGS WILL MAKE THIS OPENING AN EVENT OF UNUSUAL INTEREST AND IMPORTANCE . . .

O'Connor, Moffatt & Co.

POST STREET Near Kearny San Francisco

The Piano News

Vol. 5. OAKLAND, CAL., SUNDAY, MARCH 14, 1909 No. 2

The Piano News
Published by
Kohler & Chase
Established 1850
1015 Broadway, Oakland

Giving strictly Reliable Piano News from time to time to those interested in getting a dollar's value for every dollar invested.

30 Days Free

In your own home
No Money Down
TAKE THE
KOHLER & CHASE
Adjustable Touch Piano
and use it a month, then if you like it take 3 years time to pay.

Isn't this a fair piano proposition—one that can not help but appeal to the Husband or Father who desires to furnish his home with a dependable, satisfactory and proven strictly high grade piano? Make the selection after the piano has proven beyond question to be the instrument best suited for your Children's Musical Education. The "Adjustable Touch" is patented and owned exclusively by Kohler & Chase. If not familiar with this great invention call at our store and demonstrate to your absolute satisfaction as to its many advantages over all other pianos. If not convenient to call write for catalogue and full particulars of the "Adjustable Touch" and also our 30 days' Free Trial in your own home. No matter where you live in California we'll send the piano to reliable people freight prepaid. It costs you absolutely nothing—we'll gladly send the piano and leave it all to your fair judgment—you make the decision as to keeping it without annoyance by any one. You test the Piano thoroughly and we guarantee it fully.

Pianos to Rent

PIANOS AT $6 PER MONTH

Initial Payment Only $10--Then Piano Is Sent Home--No Delays--No Waiting

Big stock of little used and best pianos from our rent stock to select from at about half less than actual value to make room for several cars Kohler & Chase Adjustable Touch Pianos coming in next week.

This is a saving opportunity on very little payments to make ownership of a splendid, reliable piano within the reach of all. SALE STARTS MONDAY and will continue all week—no longer—on above terms, so don't wait. Early comers have best choice.

Pay $137 for Pianos worth $250
Pay $152 for Pianos worth $275
Pay $198 for Pianos worth $300
Pay $219 for Pianos worth $350
Pay $244 for Pianos worth $400

Bring $10 to pay at first, then piano will be delivered at once—afterward pay only $6 monthly.

How About 10 Inch Records? --The 60c Zon-o-Phone's at 35c

Now Is the Time to Stock Up at a Saving of 25c Each. Sale Lasts Only a Short Time--Do Not Wait.

THE EDISON PHONOGRAPH CLUB

A Grand Success!

Over twenty homes were made happy last week by joining the club and paying only one dollar a week with NOTHING DOWN except cash purchase of one dozen Edison Records at $4.20. No waiting—we send Phonograph home at once. Have you music in your home? If not come and join the Club at once. Only 100 Phonographs to be sold on above terms. If not convenient to call, write for full particulars, Catalogue, etc.

KOHLER & CHASE
Established 1850
1015 BROADWAY - - OAKLAND

MUSICAL PROGRAM IN GOLDEN GATE PARK

Following is the musical program arranged by Director Charles H. Casassa for this afternoon in Golden Gate Park:

Anthem—"Star Spangled Banner"
March—"Eroica" ..... Hume
Waltz—"Casino Tuze" ..... Gungl
Overture—"Hoy Blas" ..... Mendelssohn
Selection—"Doris" ..... A. Cellier
Gems from "Olivette" ..... Audran
Extra—In memoriam of R. H. Lloyd, late President Park Commissioners.
Funeral March ..... Chopin
"Nearer My God to Thee"
"Reminiscences of Verdi" ..... Godfrey
Selection—"Burgomaster" ..... Lueders
Overture—"Tannhauser" ..... R. Wagner
Gems from "Serenade" ..... Herbert
March—"Electric Carnival" ..... Horst
"America"

CLASSIFIED ADS IN THE TRIBUNE PAY BIG RETURNS.

DAVID BISPHAM TO APPEAR HERE

DAVID BESPBAM.

Greatest Male Singer Will Give Operatic Concert At Ye Liberty Theater

David Bispham, the greatest male singer this country has ever produced and one of the greatest operatic artists in Wagnerian roles, as well as other dramatic interpretations, will give a concert next Friday afternoon at 3.30 at Ye Liberty Playhouse.

Not only has Mr. Bispham won world-wide renown on the stage, but also as a concert singer and interpreter of classical and modern songs He is a man of the keenest intelligence and grasps every meaning of the poet as well as the composer so that each song as sung by him is like listening to a short play.

His repertoire is enormous and embraces the masterpieces of French, German, English and Italian song and his program at this concert will show his marvelous ability in every variety of fine work.

H. S. Smith Will Assist

Harold Osborn Smith, one of the best accompanists in America, will be the assisting artist

Seats will be ready at Ye Liberty box office Monday morning

Here is the brilliant program:

Pur dicesti ... . Lotti
Lungi dal caro bene .....Secchi
Che fiero costume ....Legrenzi
Qui sdegno ("Magic Flute").....Mozart
Mr Bispham.
Tom the Rhymer, Edward, The Wedding Song ....Loewe
Mr. Bispham.
Ballade G minor . .. . Chopin
Mr. Smith
"It Is Enough" ("Elijah") .Mendelssohn
Gelb rollt mir zu Fussen, Es blinkt der Thau ....Rubinstein
Waldesgesprach .....Jensen
Mein Ziel .. .. Grieg
Mr. Bispham.
*Ballad—Aghadoe . ..Howard Brockway
Faery song . ...Kurt Schindler
But Lately in Dance I Embraced Her ..... A. Arensky
Mirage ....Liza Lehmann
Mr. Bispham.
*Dedicated to Mr Bispham

The Vicar's Daughter: "Papa's subject tonight is to be 'Love One Another' Shall we go, Henry?"

Henry "No, lear I think we had better stay at home and practise what your father is preaching"

CALLERS DELAY TAFT'S MESSAGE

Vice-President and Speaker Confer With President Over Situation in the House

WASHINGTON, March 13—President Taft has yielded so often to the desire of throngs of callers that the drafting of his message to Congress next Monday has been greatly delayed He hopes, however, to have it ready to go to the public printer tonight.

The President today received many visitors, mostly Congressmen, some of them accompanied by their constituents Office-hunting has gone on to some extent but the President has told many of his callers that he is not prepared to take up patronage matters yet

Vice-President Sherman and Speaker Cannon were in conference with Mr Taft for nearly an hour today on the situation in the House The Vice-President hurried away to catch a train for New York.

Speaker Cannon declared that any statement concerning the conference would have to come from the White House, but none was forthcoming.

Indignant Artist (in West-end studio, after rather severe criticism): "You talk about a picture! Why, man, you never painted one! How on earth do you expect to know one?"

Candid Friend "But, my dear friend I know a bad egg when I see it, and I never laid one!"

INDIGESTION IS GONE BEFORE YOU REALIZE

Five Minutes After Taking Some Diapepsin All Distress in Stomach Vanishes

Why not start now—today—and forever rid yourself of Stomach Trouble and Indigestion? A dietrd stomach gets the blues and grumbles Give it a good eat then take Pape's Diapepsin to start the digestive juices working There will be no dyspepsia or belching of gas or eructations of undigested food, no feeling like a lump of lead in the stomach or heartburn, sick headache and dizziness and your food will not ferment and poison your breath with nauseous odors

Pape's Diapepsin costs only 50 cents for a large case at any drug store here, and will relieve the most obstinate case of Indigestion and Upset Stomach in five minutes

There is nothing else better to take gas from stomach and cleanse the stomach and intestines, and besides one triangule will digest and prepare for assimilation into the blood all your food the same as a sound, healthy stomach would do it

When Diapepsin works your stomach rests—gets itself in order, cleans up—and then you feel like eating when you come to the table, and what you eat will do you good.

Absolute relief from all Stomach misery is waiting for you as soon as you decide to begin taking Diapepsin Tell your druggists that you want Pape's Diapepsin, because you want to be thoroughly cured of indigestion

New Belting

Another express shipment of Wash Belting, Elastic in Silk and Gold, Persian Silk, Silver and Braid Beltings, in all combinations of colors.

Prices, from 25c to ..... **35c yd**

Oakland's Most Progressive Store

ABRAHAMSONS

S. E. Cor. 13th and Washington Sts.

Our Special Leader for Monday's Selling

150 dozen Ladies' Pure Silk Hosiery, consisting of all the leading stylish shades of the season. They come with a double garter top and double sole, heel and toe. They are the best values ever offered Regular value, $1.50 On sale Monday..... **$1.15 pr**

Best See Windows **Silks** See Windows **in the City**

This week we are showing an unusually large and complete assortment of all Silk, and Satin Foulards, unquestionably the greatest value ever shown Your choice, yard **75c**

(See Window Display.)

All Silk Messaline

In a large assortment of shadings 75c value **50c**

All Silk Miroir Pongee

In every up-to-date color. A beautiful, lustrous, serviceable material. Worth 75c yard, but will go in a hurry at, yard **50c**

Silk Foulards at 85c, $1, $1.25 and $1.50 yd.

All our own exclusive patterns, and the best values ever shown

New Laces and Trimmings

Thoughts are now of Easter We take great pride to announce the arrival of our new Laces and Trimmings direct from the fashion center.

Among the new effects are Tucked Nets, Tucked Bands, Colored Allovers, Nets and Bands, Net Top Laces, Irish Crochet Laces, Cloth of Silver, Amethyst and Gold, Gold Laces, Bands Tassels, Persian Bands, Spangled Trimmings

New Suits $35

Made in the newest models of the tailored style, 36-inch Coat, with the new straight back, plain flare skirt. The materials are Mannish, hard-finished worsteds, in all the new Spring colorings of tan, gray, greens and other shades.

Values up to $50 for $35

Monday, Tuesday and Wednesday

10% Off

ON ALL

White Dress Linens

Just received a new and complete line of White Dress Linens, in heavy, medium and sheer weaves, in 36 and 45 inches wide Prices, 50c, 60c, 75c, $1, $1.25 and $1.50 yard.

Special

50c Sheer White Linen for 35c Yard.

36-inch, All-linen Sheer White Dress Linens Regular value, 50c yard On sale Monday at, yard..... **35c**

Hemstitched Linen Table Cloth Special.

8-4 Hemstitched, All-linen Table Cloths, in dots and other pretty patterns Regular value, $1.75 each On sale, special at, each **$1.25**

Great Napkin Special.

100 dozen Bleached All-linen Table Napkins, in endless variety of patterns. Regular value, $2 dozen; on sale, special, at, dozen..... **$1.50**

New Millinery

At $10.00—From our own workroom a handsomely trimmed Hat in all the pressed shapes and made hats in all the season's pastel colorings, values to $15.00. Monday Special **$10.00**

Also an untrimmed shape made of braid and chiffon in every shade that the coming season offers; values to $4.50 ..... **$2.95**

A $2.00 Gown Monday at $1.25

Gowns in about twenty different styles, made of fine quality Nainsook Slipover, Empire and Hubbard styles, embroidered, and rows of lace beading, ribbon drawn. $2.00 Values, Monday special **$1.25**

An Extraordinary Showing of Beautiful Blouses

The new Blouses for spring are ready. We are showing them in very exclusive effects.

Prominent among the many charming new arrivals in our Waist Department are some Lingerie Waists, beautifully made, with dainty laces and colored embroidery effects; $4.75 values. **$2.95**

Two-Piece Princess Combination

The fit is the first consideration in our Undermuslins—a study of the fashionable lines, and then Undermuslin designed in conformity with the prevailing modes. An apt illustration of this is shown in our Princess combinations—Drawer and Corset Cover combinations—of fine French Batiste, fastening in front, and prettily trimmed with Valenciennes Lace, Medallions, Insertion and edging $3.50 value, special **$1.95**

Embroidered Heatherbloom Petticoats

Colors and black. Monday special **$2.95**

ANNOUNCEMENTS ANNOUNCEMENTS

ANOTHER FIRM LEAVES VAN NESS AVENUE

O'Connor, Moffatt & Co. to Occupy Magnificent New Store on Post Street, San Francisco.

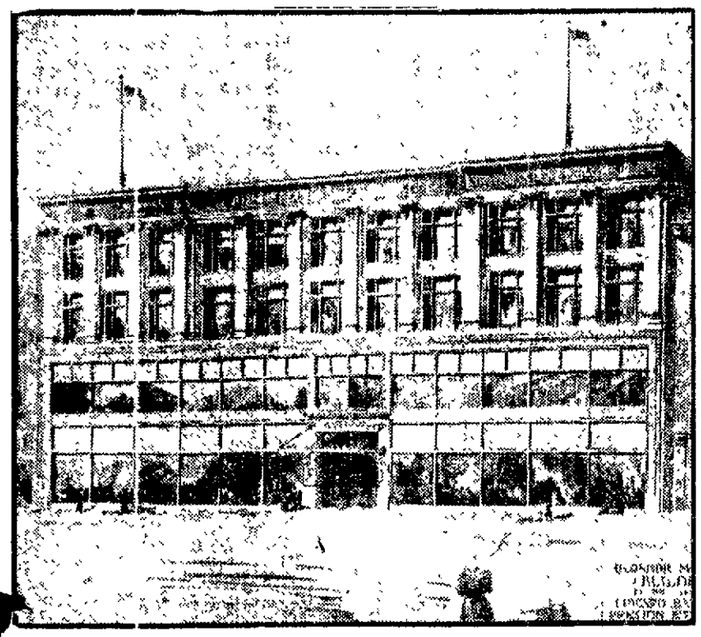

On Monday, March 15, the firm of O'Connor, Moffatt & Co., joining in the general exodus from Van Ness avenue, will move into their magnificent new store in the downtown shopping district.

The building, which is located on Post street, between Kearny street and Grant avenue, is not surpassed by any of the many beautiful structures in that district, and is on the site of the one occupied by the firm before the fire of 1906. The interior is lighted by an immense light well extending from the roof of the first floor, dispensing with all artificial illumination by day, and is a modern item not featured by any other store on the coast. All fixtures, showcases, counters, etc., are of solid mahogany. On the first floor you will find all articles pertaining to dry goods and notions extravagantly displayed. The second they have given entirely to suits, costumes, millinery and misses' and children's wear. A beautiful French room is also located on this floor, and is one which surpasses any thing of its kind on the coast, being finished in white and gold, with mirrored walls The third floor is occupied with infants' wear, corsets, waists, skirts, etc., also you will find on this floor a most unique and select line of draperies. The fourth floor has been selected as the place for the general offices, giving the employes who are compelled to sit at work all day the advantage of all the fresh air, which has heretofore been generally neglected.

They have an annex which opens in to Kearny street which they have given up entirely to men's furnishings and will be an up-to-date feature of their new store. The name of O'Connor-Moffatt stands as one of the foremost of San Francisco, having built up their reputation with honest advertising, honest merchandise and courteous treatment.

TAFT WILL KEEP CABINET ON JUMP

Wants Members to Make Frequent Tours of Inspection During Administration

WASHINGTON, March 13 — If President Taft's present desires are carried out, his advisers will soon become known as the "traveling Cabinet" Experience has taught the new Chief Executive that first-hand information is the best, and he will have each of the heads of the various departments of the government make frequent tours of inspection

Secretary of War Dickinson will make an early visit to the isthmus to inspect the canal

Secretary of the Interior Ballinger will go to Alaska to investigate conditions in that Territory in regard to public lands

Secretary of the Navy Meyer probably will visit the various navy yards of the country to acquaint himself with existing local conditions

Secretary of Agriculture Wilson expects to visit the State experimental stations this summer; also inspecting the packing houses in the West.

BRITISH COLUMBIA SOLONS QUIT WORK

VICTORIA, B C, March 13—The Legislature prorogued last evening at 9 30 o'clock, after being in session six weeks Sixty-six bills were passed The most important of these was the water clauses act, which inaugurates irrigation legislation in British Columbia.

During the closing days of the session the government announced its intention of making timber licenses renewable in perpetuity. A commission to consider the matter will be appointed during the recess

The government promised also to consider the question of local option during the recess, appointing a commission to investigate the Gothenburg system and promising a referendum approaching provincial elections upon the question of local option

UPHOLDS COMMISSION FORM OF GOVERNMENT

TOPEKA, Kans., March 13—The State Supreme Court decided today that the commission form of government for cities in Kansas is valid. The act was made in a suit from Wichita, asking the Supreme Court to order the officers of the city of Wichita to recognize a regularly nominated ticket for city officers on the old plan.

OPENING DAYS AT

FRIEDMAN'S

The ladies of Oakland and vicinity are cordially invited to inspect our

SPRING EXHIBIT

of exclusive, novel and ultra-fashionable one, two and three-piece Tailored Suits for Ladies and Misses.

The Friedman Fashion Show includes also elegant Gowns and Costumes in Messalines, Foulards and Taffetas for evening and reception wear.

Smart and practical showing of Walking and Dress Skirts.

Swell Tourist and Opera Coats in the most exclusive materials and models.

The record of former seasons, which "Friedman's" have earned for the correctness of their styles, the completeness of their varieties and the reasonableness of their prices will be fully maintained in this Spring's display.

SILK PETTICOATS

In a dozen new styles and over 25 new shades

SPRING'S WAIST SHOW

Daintiest of the new season's designs in net, lace, messaline and lingerie; latest details---Priced from - - - **$2.95**

A feature of Friedman's stocks is the great variety of extra small, extra large and odd sizes for women

Friedman's Inc. CLOAKS AND SUITS

1058 Washington St., Oakland

Between 11th and 12th.

Our very agreeable and convenient credit system is at your service

CAPTAIN LYNCH HAS FINE RECORD

CAPTAIN LYNCH.

One of Few Police Officers Who Studies His Profession

Captain Lynch of the Oakland police department is a student of human nature. He takes advantage of the opportunity afforded him in his official capacity as captain of the station proper. The captain tells some very interesting stories about prisoners with whom he comes in contact. The captain is of a sympathetic nature and is observing.

"Yes, sir," said Captain Lynch this morning, in his frank manner. "I have learned of interesting cases since I have been connected with the police department. I can take you at this minute to the chain gang crew at the quarry and tell you stories regarding prisoners which would sound like unpractical fairy stories.

Character Study

"We had a man here who was charged with a minor offence. He looked very ill and we were about to have the physician examine him. He objected and we sent him out to work in the rock quarry. He left yesterday looking well and strong. He told me that the work did him a world of good and he felt that he was in condition to commence the battle anew. A right spirit had been born in him. These cases come often and it makes the officials of the department happy and relieves the monotony of handling depressing cases.

"I just want you to come here when the men start out to work. It is worth getting up early to see. We have a handsome chap now who is the double of Jeffries, the champion. He is of the same kindly disposition.

Police Befriend Prisoners

"People think that the city prison is a place where rough, good-for-nothing vagrants are kept and abused. What an idea! As a matter of fact, we carry on a quiet work here that is astonishing in its great goodness. We have often straightened out young men and brought out the latent good qualities in them. We have a young fellow here now who is an excellent fellow in appearance. There is nothing bad in him and I learn that he is struggling against heavy odds. Do you think that we are employed to give him a kick? Not much. We shall do our best to help him.

"I would like to tell you of a series of interesting cases and I will when I have more time. But I am busy while I am on duty; and haven't time to talk with the newspaper men."

ACCUSED OF BREAKING UP FURNITURE IN HOME

BERKELEY, March 13.—Manuel Thomas, rooming with Mrs. George Evans at 641 Jones street, came home yesterday, according to the statement made to the police, and while in an intoxicated condition it is alleged that he broke up the furniture in the house and raised other disturbance. Policeman Jones was detailed to the case and brought in the offender. He will come up before Judge Edgar Monday.

BABE'S REMAINS ARE INTERRED AT EVERGREEN

ALAMEDA, March 13.—Evelyn Francis Baker, the infant daughter of Mr. and Mrs. Clarence O. Baker, of 1929 Schiller street, died yesterday afternoon at 1:30 o'clock. The funeral was held at 2 o'clock this afternoon from the home of the parents. The Rev. L. P. Russell of the First Baptist Church officiated and the interment was in Evergreen Cemetery.

GOLDEN LEAF HIVE WILL GIVE A PARTY

SAN LEANDRO, March 13.—Golden Leaf Hive No. 31, L. O. T. M., is making arrangements for a whist tournament to be given at Odd Fellows' Hall on Wednesday evening, March 17.

BARGAINS

In Slightly Used Machines

1 Singer, drophead, latest ... $25
1 Domestic, drophead, latest ... $25
1 New Home, drophead, latest ... $30
1 Standard, drophead, latest ... $32
Second-hand machines ... $5, $8, $10

Renting. Repairing.

E. L. SARGEANT

NEW HOME OFFICE.
531 12th Street, Oakland.

Silk Petticoats

Of Regular $6.00 Value

SPECIAL **$4.50**

We do an immense trade in Silk Petticoats, buying heavily from several leading makers, and they are naturally anxious to hold our good will. This special sale is one of the results.

One maker "discovered" about 250 Silk Petticoats that he would "put in" at a slashed price if we would take the lot. They are the regular $6.00 value—Choice at **$4.50**

Made of heavy taffeta, thoroughly tailored, with deep flounce, tucks and bands—very durable design.

Eighteen good shades, including green, navy, smoke, Alice, gray, mint, rose, peacock, browns, catawba, black, reseda, garnet, etc.

The Real Corsets of Fashion

Will all be found in our today's display of this season's styles

Those of you who spend a little time with the Fashion journals will have noticed two facts regarding Corsets for this season.

Much prominence is given to the many indispensable good points in certain brands of Corsets. Among those in highest favor are the "Kabo," "Thompson's Glove-Fitting," "Rengo," "Helene," "La Reve," and for these we are the sole agents in this vicinity.

Also, there are radical changes in the corset styles this Spring demanded by the drastic innovations in the new gowns. You can learn and see all about them in this department.

Other good things in our Corset Section are "P. & G.," "W. B.," "Marguerite," and "Royal Worcester" Corsets, "Equipoise" Waists, Ferris Waists and all those minor accessories that are closely allied with corsets.

H. C. Capwell Co.
THE LACE HOUSE
12TH AND WASHINGTON STS.
— OAKLAND.

Curtain and Drapery Section

All the Spring and Summer Curtain and Drapery requirements can be satisfactorily filled in this section.

New Lace Curtains, Silkolines, Portieres, Couch Covers, Table Covers, etc.—the complete display is here.

SPECIAL—French net novelty Curtains, fifteen choice patterns in white and Arabian; Cluny and Battenberg effects. Special ..... **$3.45 Pair**

Each Day An Opening Day Here

COME EACH DAY expecting to see bright, beautiful new things, and you will not be disappointed. Here's Spring's Fashion Garden indeed—beautiful beds of blossoms constantly bursting forth and displaying variety and newness beyond all expectations.

With Easter in the near distance, the interest you must feel in such a seasonable showing will certainly impel you to make an early visit.

We would like to tell you of the marvelous progress in the world of manufacture that is demonstrated in our Spring exhibits, but we are not owners of this entire newspaper.

Values Unprecedented in TAILORED SUITS

Of Spring's Latest Vogue

Monday morning we present a magnificent showing of Tailored, two-piece and three-piece walking suits. One glance will show their actual worth.

***They are marked at the special price of* $35**

These suits are remarkable for the manner in which every little detail of style, trimming and workmanship has been faithfully worked out.

Colors are rose, reseda, mustard, tan, champagne, gold, navy, brown, black and white.

Special for Monday

Handsome Foulard and Rajah Silk Dresses

$16.50

Particularly dainty are these pretty dresses in the latest of spring styles. They are the popular Empire models and are made specially effective by the neat yoke of net and trimming of black silk.

Milady's Spring Millinery

Inspirations From a Dozen Fashion Centers Brought Right to Her Door.

If you have not visited our Millinery exhibit you have not yet seen the most practical and sensible hat show around the bay.

Though every hat is stylish to the minute and shows perfection of good taste in every detail, there is not a "loud" headpiece in the department. A recent fashion writer said of this season's hats: "There are two kinds of millinery this Spring, sane and insane."

Our display is distinctly of the sane kind. It contains something to suit and satisfy every woman who seeks to be strictly stylish.

Our milliners have all the material and skill to make any kind of a hat that you wish.

Hints for Home Dressmakers

Two Good Lines of POPULAR SILKS

SCOTCH PLAID SILK WAISTINGS

We find a great demand for plaid silk Waisting this season, and have just received a very pretty range of patterns; these are of the chiffon finish Swiss Taffeta; 27 inches wide .... **$1.00 Yd.**

SATIN FINISHED MUSSALINE

The popular silk this season, for Princess gowns and fancy waists, our color assortment is very complete; we show all the newest shades, such as Raspberry, Old Rose, Catawba, peacock, cunard, reseda, olive, bronze, mais, and all staple colors, both light and dark

19-inch ..... **75c and $1.00 yd**
27-inch ..... **$1.00 yd**
36-inch ..... **$1.50 yd**

Two Excellent DRESS FABRICS

SILK AND WOOL POPLINS

One of the best values we have ever shown in this line, pure silk and wool, complete color range, such as Pearl, Champagne, Nile, Mais, Pink, Light Blue, Lavender, Raspberry, Gold-Brown, Myrtle, Navy; makes swell afternoon and evening costumes; 42 inches wide ..... **$1.00 yd**

ENGLISH MOHAIRS

One of the best of Summer materials. For durability and lustre-shedding quality they cannot be surpassed; in all the popular shades and a full range of qualities— ..... **50c, 75c and $1 Yd.**

Two Dainty Lines of WASH SUITINGS

FINE IMPORTED ZEPHYRS

Fine wash material in new corded effects, largely in stripes; also checks, plaids and solid and combination colorings; an exceptionally good value, 32 inches wide—yd **25c**

CROSS-BAR DIMITY

This sheer, pretty fabric in white and colored grounds; corded checks and plaids over which are printed dotted figures and beautiful floral effects—yd **20c**

Children's Dainty Headwear

The complete Spring line awaits you

Here are the prettiest lawn, lingerie and fancy straw hats and bonnets that have ever delighted mothers and made little ones proud of themselves. The right thing is here for every little head, and at the right price.

White Pique Hats ..... $5c, $1.00 and to $1.50
Lawn and Lingerie Hats ..... $1.25, $1.50 and to $6.75
Novelty Straw Hats ..... 75c, $1.00 and to $5.50

Snappy—Stylish—Satisfactory

Piccadilly Coats for Children

Never were the English ideas worked out more cleverly than in the new Spring "Piccadilly" Coats for children from 6 to 14 years of age.

Novel effects, newest colors and mixtures—new "touches" everywhere—

$5.75, $6.50, $7.50 and to $13.25

Special Opening Sale of

Net Waists, Special $3.95

Regular Values $5.00 to $7.50

A duplicate lot of plain and fancy net Waists that we accepted only on condition of a big reduction. You get the full benefit of it.

Nothing but the latest styles and colors, with newest sleeve and yoke details. Choice of plain, tucked and fancy designs.

Colors are navy, taupe, rose, peacock, smoke, green, etc.; also white with fancy dots. Choice at **$3.95**

Spring's Daintiest Muslinwear

OUR BEAUTIFUL EXHIBIT OF ELABORATELY TRIMMED MUSLIN GARMENTS IS THE ENVY OF ALL WHO SEE IT.

The feature of our big Muslinwear Section is its completeness. No matter what the season, you will always find here a sufficient variety and a diversity of grades to satisfy everybody.

It is just as easy to select an effective and beautiful bridal trousseau as to make choice of ordinary every-day garments.

The Spring Muslinwear show is now awaiting you, and you will find it outrivals any of its predecessors.

Muslin Gowns	$1 to $6.50	Muslin Skirts	$1 to $15
Muslin Drawers	50c to $5	Muslin Comb. Suits	$1 to $10
Corset Covers	50c to $3.50	Muslin Chemises	50c to $5

Ribbon Special

About 500 pieces of five and one-half-inch all-silk Moire Ribbon; extra good quality; very appropriate for Sash, Hair Ribbon and Millinery bows, all the new Spring shades, including cream, white, pink, light blue, cardinal, old rose, green, brown, navy and black. Special ..... **25c yard**

Stamped Patterns of Shirt Waists

We will place on sale Monday about 350 stamped Shirt Waist Patterns in nine different styles, made of nice sheer lawn, two and one-half yards long; very pretty designs in each pattern. Special ..... **69c each**

Local Features

Oakland Tribune

ALL THE SPORTS

VOL. LXXI — OAKLAND, CALIFORNIA, SUNDAY MORNING, MARCH 14, 1909. — PAGES 21 TO 28 — NO. 22.

MORGUE REVEALS A DOUBLE TRAGEDY

RAGES WHILE ON THE WITNESS STAND

Prisoner's Action Curiously Suggestive of That of Harry K. Thaw

LOSES HIS TEMPER WHEN HE IS QUESTIONED

"I Didn't Do It," He Cries in Rage When Accused of Murder

CHICAGO, March 13.—Bursts of madness, seeming to tell of nerves strained almost to the breaking point, made Luman C. Mann, accused of the murder of Francis Gilmore Thompson, curiously suggestive of Harry K. Thaw today. Mann resumed the witness stand in his own behalf. He had been warned to avoid the outbursts which characterized his testimony yesterday and his effort to do so was obvious. But the witness lost control of himself when the prosecutor asked him if, while traveling for a clothing firm in Kansas, he had not sold his samples and that his father had to square the matter.

Two Get Angry

"Be a gentleman, don't be a rat," shouted the prisoner.

Prosecutor Day rose from his chair.

"You think everybody who tries to enforce the law is a rat, don't you?" he snapped.

"No. I did not say that," again shouted the defendant.

"Did you think Fanny Thompson was a rat when you bound her with a rope, when you gagged her and then choked her to death?"

"I did no do it, I did not do it," cried Mann, in a rage.

At this point Judge McSurly warned the witness and Day to control themselves.

ST. FRANCIS HAS LADY BOOT BLACK

Woman's Sphere Turned in a New Direction---Has Perfect "Love of a Stand"

SAN FRANCISCO, March 13.—Step right up, ladies. You're next for a shine—a really nice, ladylike shine, too, without a horrid man running his clumsy fingers over your patent leather Oxfords or bumping your pet bunion with unsympathetic hands and overgrown brush.

For San Francisco has seen the final triumph in the female invasion of man's field of labor, and now proudly boasts a lady bootblack. The dear girls have bumped their shoulders against mere man's in the office, the store, the factory, in literature, in art, in the professions; they have vied with the newsboys upon the streets, and the barber in his shop. Anyway, woman has demonstrated that she is an all round person, whose competition man has good cause to fear.

A Perfect Love for a Stand

But a lady bootblack—that's going some. The lady in question is Mrs. Lottie Fredericks, and she got her first dime for polishing a pair of trim boots at the St. Francis Hotel yesterday shortly after noon. Mrs. Fredericks has what would be described in the society column as a perfect love of a bootblack stand. It occupies a little alcove just off the ladies' dressing room at the St. Francis. It's a small stand, just the right size for one person, brass mounted, plush trimmed, and glaring in its newness. But it is the beginning of what Mrs. Fredericks hopes to see grow into a big, booming business.

If Mrs. Fredericks should ever take a notion to open the figurative doors of her establishment to patrons of all sexes, instead of maintaining the stand for ladies and children only, as at present, undoubtedly she would find a continuous line of gentlemen waiting for their turn.

Young, Smiling, Handsome

For Mrs. Fredericks is young and handsome and has a smile that is worth more than the polish she puts upon one's shoes. Besides, Mrs. Fredericks has an assistant who relieves her occasionally. She is Miss Florence Dean, sweet and winsome, and as confident of the success of the new St. Francis shining stand as she is in her own ability to please her customers.

NATIONAL GUARD BILL IS DEFEATED

SACRAMENTO, March 13. — Representatives of labor unions in the house prevented the passage of Perine's bill granting to officers of the National Guard powers over peace officers, jailers and sanitary officers of any town or city during a period of insurrection, when it was under martial law.

Nelson of San Francisco declared the bill was not only vicious, but highly improper. He said the people of San Francisco had had object lessons of what incompetent National Guard officers could do, during the days following the calamity of 1906.

Such Power Dangerous

Perine replied that the city had not been placed under martial law. Beatty of San Francisco was also opposed to the measure because it had a provision making it a criminal offense for any person to refuse to obey the officers of the National Guard. Other members took up the opposition's fight and declared that it was dangerous to give such powers to immature and incompetent second lieutenants.

Mott of Oakland called attention to the action of the senate which on the previous day had stricken out of one of Perine's bills the section giving the same power. The bill was beaten by a heavy vote.

EMMA EAMES IS FRANTIC OVER CHARGES MADE AGAINST HER IN DIVORCE SUIT

Never Saw and Never Knew the Wife of Signor De Gogorza---Says It's All Unjust.

CHICAGO, March 13.—Through a friend of many years' standing, Madame Emma Eames tonight made a statement relative to the suit for limited divorce, brought in Brooklyn by the wife of Signor Emilio de Gogorza, the operatic baritone, into which suit the name of the famous prima donna has been introduced.

This friend sought out Madame Eames in her apartments in the Auditorium Annex and found her in a state bordering on nervous collapse. She was much wrought up over the fact that the baritone's wife had dared to mention her name in connection with that of Signor de Gogorza.

"You owe it to yourself," said this friend, addressing Madame Eames, and taking unto himself one of the privileges that his friendship entailed, "to make a statement of your position to the public."

"I told Madame Eames" said this friend later, "that she had been put in a wrong light with the public.

"You must remember," I said, "that you are a public woman. You cannot hide yourself behind the veil of silence. If you do not make it clear just where and how you stand on this matter, you are sure to be terribly misunderstood, not only by your friends, but by the public as well. And you must remember that you owe something to the public, and especially to the American public, than whom you have no better friends in the whole world."

Her Strong Denial

"I know it, I know it," Madame Eames replied over and over again. "But the whole thing is too terrible—too unjust. I will be misunderstood any way, no matter what I do or what I say."

"But, Madame, remember the duty that you owe, not only to yourself, but to the public in this matter, to say nothing of your thousands and thousands of friends in all parts of the world," the friend admonished her again.

"But, my friends can never believe that there is any basis—any foundation of this woman's charges," she said. "If I thought that they did they would not be friends of mine."

"Nevertheless," he insisted, "the statement should be made, Madame, and you are the only one to make it. Now, calm yourself for a few minutes; try to compose yourself, tell me as a friend just what you want to have said and I will see that you are set right in the eyes of the world as best I can."

"Madame Eames saw the force of my reasoning," said her friend. "She calmed herself with an effort, and then with many sobs, but in an even, almost monotonous tone of voice, gave out the statement that she wished made.

Taxing Her Strength

"I have been taxing my strength, oh, so hard, on this trip," said Madame Eames. "I have made a success artistically with Signor de Gogorza on the trip. I have worked hard. And now, like a bolt of lightning from a clear sky, wholly without any fault on my part, comes this blow and sweeps me into the deepest of grief. Do you wonder that I am overwrought? Do you wonder that it is all so sudden, all so unexpected, that I hardly know even now where I stand or what I am about?

"My side of the case? How absurd! I have no side. How can there be a side to something that does not exist? I do not even know the woman who has thus traduced my name with her very vague suspicions."

"Can no explanation of Signor de Gorgorza's action suggest itself to your mind" asked the friend.

"There are only two," she replied. "Either she is laboring under a hallucination or there has been a willfull misrepresentation done for some purpose that I cannot explain or even imagine."

With here eyes flashing anger at every glance, Madame Eames fled from her apartments in the Auditorium Annex to escape the questions of her friends and many other interested persons and did not return until late this evening.

Up to the hour of her flight—11 15 o'clock—she was guarded by two house detectives placed at the door by M. S. Lazard, her representative, with orders to cast out the inquisitive. They were busy all the morning for the callers were many and the singer would see no one.

> "I do not even know the woman who has thus traduced my name with her very vague suspicions.
>
> "There are but two explanations. Either she is laboring under a hallucination or there has been a willful misrepresentation, done for some purpose that I cannot explain or even imagine."—Emma Eames in an interview last night.

De Gogorza Silent

Mr. Gogorza, who is stopping at the Auditorium Annex, declared his relations with the singer have only been along a professional line. It has been a good proposition—their singing together. And he says anyone who knows anything about it will understand that the charges of his wife—"a jealous woman" he calls her—are without foundation. The soprano and the baritone studied together and finally gave concerts together.

"There is absolutely no reason for Madame Eames being connected with this suit," stormed the baritone in his rooms today. "It could be evident to anyone who reads the legal papers in this case that her name was put there for a purpose.

"They say I am going to Europe with Madame Eames. If that is true I do not know it. They could have looked at the books at the steamship office and found that Madame Eames is booked to go. My name does not appear. I have no intention of going."

SUSPECT COLLEGE MEN OF THEFTS

Police Are Watching Students Who Wander About Late at Night

The Oakland police have come to the conclusion that the numerous burglaries, petty thefts and pickpocket cases committed within the past two weeks are the work of amateurs. Not one of the crimes reported in this city bears the earmarks of professionalism.

The police have been observing college youths who have appeared in this city and have been noted on the streets at late hours. They are working upon the theory that the thefts have been committed by boys who have come from various points to receive a college education and have run out of funds.

Marks of Amateurs

Certain circumstances regarding the attempt to loot the safes of the H. M. Sanborn flower store and the Pacific Rattan store last Monday support the police in their theory. In not one instance has dynamite or burglars' tools been utilized. In not one case has a window been pried open with the "regulation" instruments.

Undervalued Jewels

In fact, the police came very near solving the burglary of the Simpson home some time ago. The letters which were received from "Veritas," for instance, proved the operators amateurs. They had not the usual knowledge regarding the value of their loot. The letters were so sent that the theory leads the police to believe that the writers were not illiterate, as they would fain have the police believe.

The very fact that the miscreants sent jewelry taken from the Simpson home valued at $50 proves that they did not possess accurate knowledge which the real burglar does.

SWEETHEART OF GIRL SHOWS FIGHT

Beats Her Brother When Told to Go Home and Leave Her

As the result of an altercation with Harold White, a suitor for his sister's hand, Henry Hammond, who resides at 1829 Lincoln avenue Alameda, is confined to his home with a badly injured head.

When seen tonight young Hammond said: "While it may be that my sister is in love with this man White, I feel that after this occurrence she will make a change in her affections.

"She is only sixteen years of age and White is twenty. We do not wish Lucy to associate with him. I found her sitting on this man's lap in front of the house and when I told him to leave he refused and I went out to him and he struck me. I then told my sister to come into the house, and as I was going up the stairs I heard someone coming up behind me. I turned around and as I did so I received a crushing blow in the mouth.

"I entered the house and in the parlor White assaulted me and knocked me down and I remembered nothing for ten minutes afterward. If White comes back he will get a warm reception."

White is a member of Company G, National Guards, and is about twenty years of age.

No one seems to know where he lives or works.

Stockton Outlaws Win Game Easily

STOCKTON, March 13.—Stockton fans were given their first chance this afternoon to compare the new Stockton State League Club with the old champions in an exhibition game with the Tracy Tigers. The new pennant-chasers defeated the husky team of the south easily by the score of 11 to 0, while the hits were 8 to 1 in favor of the local team. The fans generally believe that Danny Shay has gathered together the strongest team Stockton has ever had. With the exception of a few men, all the men are new, coming from Eastern leagues.

The features of the game were the pitching of Babe Clark and Fitzgerald, Gordon, Perrine and Farrell all of Stockton, demonstrated their ability to hit. The Stockton club will have sixteen men on the field at every game, practically all of them imported.

HARPER CHARGES WILL NOW BE PROBED

Grand Jury to Delve Into Mass of Accusations Against Recalled Mayor

FORMER LOS ANGELES EXECUTIVE HAS GONE

Whereabouts of Himself and Family Are Unknown--Conference Is Held

LOS ANGELES March 13.—Following the declaration today by the Los Angeles Examiner that a grand jury should be impanelled immediately to delve into the mass of accusations through which Arthur C. Harper was forced to resign as mayor of the city District Attorney J. D. Frederick tonight requested Presiding Judge W. P. James of the Superior Court to call a grand jury.

The move on the part of the county prosecutor was preceded by a closed session at his office, participated in by his deputies, including Assistant District Attorney C. C. McComas and the staff of detectives. Virtually the entire afternoon was occupied in discussing the situation from every standpoint, and it was agreed that once again a determined effort would be made to probe to the bottom the evidence alleged to be in the possession of certain persons touching Harper and his acts, public and private.

Basis of Inquiry

Edwin T. Earl's published statements that "The Express agreed not to print the facts in Mr. Earl's possession if Mayor Harper resigned," will form the basis of the inquisition.

When the City Council meets Monday morning George A. Smith will be chosen to fill the unexpired term of Mayor Harper. This is the claim made by the Republican "organization" and they say out of the nine members of the council, five are already pledged for Smith.

The reformists are insistent in their demands and want George Alexander to be confirmed. They say there will be no cessation in the campaign for the election of Alexander at the recall election March 26 and that the election must be completed.

Mayor Harper, with his family, has left the city and his present whereabouts is unknown.

HARRIMAN WILL MAKE LONG STAY

Railroad Magnate Inspecting System, Will Stop 3 Weeks in Los Angeles

LOS ANGELES, March 13.—E. H. Harriman and his party are expected to arrive here tomorrow. They spent the early part of today in Yuma, where an inspection was made of the dam across the Colorado, and departed in the afternoon for Imperial. The special is being run on a changeable schedule, being directed on short notice to whatever part of the system Harriman desires to inspect.

J. P. O'Brien, general manager of the Southern Pacific lines in Oregon, arrived here this morning and joined E. E. Calvin, general manager at San Francisco, and William Hood, chief engineer of the Harriman system. They will wait here until Harriman arrives. W. F. Herrin, chief counsel of the system, left the party at Phoenix yesterday and arrived here this afternoon, departing for San Francisco at 2:30 o'clock. Mr. Herrin denied that he was going to New York for some time and then only on a visit.

Will Hold Conference

The conferences between the group of Harriman officials will begin next Monday. Two important matters affecting the coast, which have already been discussed and probably will be concluded, are those of installing a new fast limited train between San Francisco and Portland, similar to the Owl now running in the valley, and the completion of the cut-off between Weed and Natron, in Oregon. The double tracking of the valley line for the entire distance between San Francisco and Los Angeles, strengthening of the tunnels to avoid disastrous landslides, such as occurred during the recent rains, and the building of bulwarks along the ocean shore to protect the coast line between Santa Barbara and Surf, are also matters to be discussed.

Long Stay in South

An important announcement was made today in the matter of the length of Harriman's stay in Los Angeles. By wire from Yuma reservation was made for three weeks at a cottage on the grounds of the Hotel Raymond at Pasadena, where the members of the Harriman and Epes Randolph families will be housed. A private telegraph wire has been run into the cottage and other arrangements have been made for his convenience.

During the stay of the railroad magnate at Hotel Raymond it is expected conferences will bring to an end hostilities between ports on the gulf of Mexico and Pacific Coast ports, which has resulted in cuts of rates. The high railroad tariff has forced shippers to take to the water, and, by profiting by the water rate war, made large savings in shipping freight west.

Newman Hurries Away

W. H. Newman of New York, of whom, it is said, Harriman took the presidency of the New York Central, left the Hotel Green this afternoon about the time the report of Mr. Harriman's approaching arrival was spread, and has buried himself fifty miles in the country. On ground of this absence he refused interviews asked today.

Actress Opens Soup Kitchens For Street Waifs of London

MISS ELIZABETH TERRISS.

LONDON, March 13.—Miss Elizabeth Terriss, the celebrated English actress, opened nine soup kitchens in London today that provided food for 1,000 tots.

The idea originated in the popular actress' desire that something should be done for the mites at present left dinnerless under the London county council's inadequate school meals system. To save delay and expense and to insure efficiency, the honorary manager of the scheme, Ralph Hall Caine, decided to utilize existing machinery and to establish the kitchens at the various depots of the London City Mission. Nine of these started work today. The largest of the kitchens was at Ogle-Mews Christian Institute on the North Side of Oxford street, where crowds of little ones were eating soup, containing beef, vegetables and rice. Little faces that had come in, showing that wistful London street child, so ... happiness and contentm... up and pass your pla... seemed to be the rule, ... had fill a little room ... the Hint, to the satisf... Sparrow, who is in char... of the mission.

A tiny girl in a ragg... boots that had burst... though there was little ... her, "owned up" that sh... "dinner very much," an... very nice." As the chi... building they gave "thr... Miss Elaine Terriss" ... touching than all the t... plans from a crowded ... The supporters of th... clude the Duke of We... Duke of Sutherland, Lo... Lord Iveagh, Sir Clifton ... W. A. Horn.

...idness of the ... n thawed ... nt. "Eat ... for more," ... d those who ... eft acted on ... tion of M. ... of the mis...

... d shawl and ... their sides, ... ll for laugh... had "wanted ... that "it was ... ren left the ... e cheers for ... sheers more ... nders of ap... eciate.

... scheme in... minister, the ... Stratheon, ... tobinson and ...

CAUCUS TO SAVE DIRECT PRIMARY MEASURE FAILS

'Faithful' Do Not Respond When Called

SACRAMENTO March 13.—The direct primary bill is due to have the finishing touches put upon it in the Senate some time Monday and Senator Wright, its sponsor in the upper House, has not yet called the Republican caucus for the purpose of lining up the faithful behind the amendments adopted in the Assembly.

What is more, he never will call that caucus, as matters look now. Within the past twenty-four hours the situation has developed so that there is now no certainty of the proponents of the measure being able to force upon a majority of the Senate even that amendment which calls for an advisory vote by legislative districts in the selection of candidates for United States Senator.

Caucus Is Abandoned

After loudly proclaiming his caucus for yesterday afternoon and on that failing, for early this morning, the best Senator Wright was able to do in the caucus line was to get together the Republican "steering" committee, as it is called, consisting of Senators Leavitt, Willis, Price, Boynton and himself. They met about an hour before the Senate was called to order this morning and discussed the situation behind closed doors.

The caucus idea was abandoned after a very few moments' deliberation. Boynton, who, besides his individual preference, considers himself still bound by the pledge taken by the Senatorial caucus held prior to the direct primary bill passing the Senate, to support the bill in its original shape, said he would not be bound by a caucus called for any other purpose. Leavitt, from a different viewpoint, perhaps, thought a caucus inadvisable.

An "Awful Obstacle"

Next came the question what to do about the amendments. Senator Wright thought he could line up a sufficient number of his colleagues in the upper house to stand for the amendment concerning the United States Senatorship, but an awful obstacle to the bill's progress lay in that other one providing that candidates for United States Senator may obtain place upon official ballots through petitions signed by themselves. There was a suggestion that on the one amendment being adopted the other might be thrown into a conference committee; but even Wright objected to this.

"No conference committee for me," he said. "I want to see a direct primary law of some kind enacted, even if it's the bill in the shape in which it passed the Senate."

The conference broke without any definite conclusion being arrived at save that there would be no caucus. They simply d... have the votes. ... report was spread that ... had a majority for the am... ... election of United States ... that upon the Senate ref... ... be. Anybody would rece... ... not a undeniable adm... ... whole effort.

Meanwhile however, the caucus project had failed ... the struggle again... ... consideration of the direct ... Senators Boynton and Wr... ... Republican side, and Mille... ... representing the Democ... ... busted themselves flung ... behind the bill as it pass... ... They did not all agree ... ... proposed, but they did a... ... they counted upon stood ... ... next Monday would show ... ... ments adopted by the A... ... by a majority vote.

... later on the ... e performers ... ridment on the ... Senators and ... ing the other ... and so per... ment of the ...

... news that the ... gave renewed ... all proposed ... primary bill ... r, on the Re... and Sanford ... the minority ... p the force ... f the Senate ... to each nom... ... ee that if a ... the roll ca... ll the amend... ... ably rejecte...

PASS BILL PROHIBITING PUBLICATION OF RACE TIPS

Assembly at Night Passes 36 Measures

SACRAMENTO, March 13.—The Assembly tonight in a session of two and ... lasting half hours passed thirty-six bills which will now go to the Senate.

The impression obtains that a final adjournment of the Legislature cannot take place until Saturday next week. A special session of Fitvale sought to bring up, out of order, the county government act for Alameda county, but without success, because objection by Assemblyman Mott.

To Discuss Measure

Speaker Stanton announced this evening that Monday next would be time enough in which to consider amendments acts. The measures would be piled on a special file and would be considered at the same time. They would then be sent immediately to the Senate, where the Constitution would be suspended and the bills be given immediate consideration. The Speaker assured the Assembly that the Legislature would not adjourn without allowing reasonable time for the proper discussion of all county government measures.

Among the bills passed tonight were the following:

No. 1491, by Callans, prohibiting the publishing of tips or advice information on horse racing.

No. 1102, by Hawks, declaring Lincoln's birthday (February 12) a legal holiday and providing for a half day on that day.

Reciprocity Bill

No. 831, by Silvers, introducing reciprocity in the matter of examination of physicians from other States, who apply for permission to practice medicine in this State.

No. 921, by Silvers, empowering grand juries during their life to hire a person, firm or a corporation to expert county books at a salary of not to exceed $2400.

The Assembly adjourned until 10 o'clock Monday.

ELEVEN YEARS IN SAN QUENTIN FOR JAIL-BREAK

SACRAMENTO, March 13.—W. L. W. Patton was today sentenced to San Quentin for a total of eleven years, nine years for obtaining money under false pretenses and two years for attempting to break out of the Sacramento jail.

ONE BROTHER IS DEAD BY ACCIDENT

Another Kills Himself and Both Bodies Reach the Morgue About the Same Time

MOST PATHETIC SCENE EVER WITNESSED

Daniel and Timothy Denihy Identified By Friend on Adjoining Slabs in Morgue

SAN FRANCISCO, March 13.—Seldom has fate lent a stranger story for the morgue records to tell than that concerning two brothers, Daniel and Timothy Denihy, whose bodies, brought from different places of death, were found side by side on the city slabs, one leading to the identification of the other.

Timothy Denihy, a marble worker, 27 years old, lived in an apartment house at 1011 Howard street. Daniel also was a marble worker, and his home was at 636 Grove street. He was 30 years of age. The mother of the two men died not long ago, and then Timothy took to drink.

Friday Daniel became alarmed upon learning that his brother had been drinking more heavily than at any previous time, and was determined to go and look after him. He went to the apartment house late in the afternoon, but Timothy was not there. A search of the neighborhood was unavailing, so Daniel returned to Timothy's room and went to bed, intending to make sure of finding his brother when the latter should return.

With Butcher's Knife

At about the time that Daniel set out to look for him, however, Timothy, in a delirium of intoxication, rushed into Louis Bochin's meat market at 311 Sixth street, seized a knife and instantly killed himself. His body was removed to the morgue, and during Friday night and the early part of yesterday it remained unidentified.

Yesterday morning Daniel was found dead in Timothy's room, having been accidentally asphyxiated. Unaware that the gas fixture was defective, he failed to shut off the poisonous fluid, when, awaiting the return of his brother, he went to bed. A partially open window showed that he had not intended to kill himself. His body, like that of Timothy, was placed on a slab in the morgue, but by means of papers found in his pockets his identity was established.

A friend of the two brothers, George Fulford, learned yesterday that Daniel had been found dead, and he went to the morgue to look at the remains. Out of curiosity he raised the sheet from the unidentified body on the slab next to that on which the form of Daniel was lying.

"Why, that's Tim!" he exclaimed to the Coroner's deputy.

Bodies Identified

"Do you know that man?" the deputy asked.

"I do," said Fulford. "It's Tim Denihy, brother of this Dan Denihy here. How is it that they come to be here side by side and you not to know them?"

An investigation was begun by the Coroner's deputy, and there was much work to be done before it was fully known how Daniel had set out to find Timothy and protect him, and how delirium inspired suicide and an accident had brought death to the two.

Michael Costello, an uncle of the dead brothers, took charge of the bodies.

"Ever since his mother died Tim has been a little wild," said Mr. Costello. "Dan appointed himself a sort of guardian for his brother and many times he searched the city for him upon learning that he was drinking. Both were good boys, always working at their trade, and they took good care of their mother as long as she lived. Dan did not commit suicide; his only thought was to take care of Tim."

HOPE TO RAISE FUND FOR CHURCH

Benefit Will Be Given in St. Anthony's Hall Eve of St. Patrick's Day

A benefit entertainment to secure funds for the remodeling of St. Anthony's Hall will be held on that place on the eve of St. Patrick's day, next Tuesday, March 16th. The affair will be held under the auspices of the members of St. Anthony's parish in this city.

The speaker of the evening will be City Attorney J. R. McElroy. Following his address will be a well-chosen musical program, in which will participate the choir quartet of St. Anthony's church. Many individual members of the choir have promised to lend their assistance to the program, and a number of solos will be sung. Lourdes Academy orchestra has volunteered its services, as have girls of the convent. These latter will render interesting recitations.

Since the earthquake the St. Anthony's Hall has been badly in need of repairs in its interior. It is hoped that enough funds will be secured from this entertainment to provide for the remodeling.

NEWS OF BERKELEY, ALAMEDA

NOY'S PLATFORM RINGS WITH PROGRESS

Alamedans Hold Rousing Rally and Ratify Mayoralty Aspirant's Candidacy

LEADING CITIZENS UNITE TO SUPPORT HIS POLICY

Favors Continuation of Improvements and Aggressive Municipal Government

ALAMEDA, March 13. — One of the most enthusiastic meetings held during the political campaign in the fight for Mayor, took place tonight, when William H. Noy declared his platform. After the reading of the platform the hundreds of voters present rose to their feet and cheered to the echo the sentiments of their candidate.

Noy has the support of most of the leading citizens of the city and on account of his good showing as councilman and his interest in park improvements, he is being supported in all sections. Noy's platform is as follows.

Platform Reads Progress

While I have been a member of the City Council for the past two years, we have inaugurated improvements and betterments for the good of Alameda and I favor the continued progressive policy which all good citizens desire. I do also stand for the following:

The economical business management of public affairs.

The impartial enforcement of all laws

Just and equitable tax assessments.

Faithfully protect the city's interests in the granting of all franchises

Maintain public schools of Alameda at the highest possible standard.

The completion of the Webster street roadway and Bay Farm Island road.

The utilization of wells in the city parks.

Improvement of Lincoln and Encinal avenues.

To improve and equip our playgrounds

To extend street and boulevards where necessary.

The building of a southside sewer.

Other Issues Met

To insist that the city be supplied with pure water

To improve the 1400 feet of city's waterfront so as to produce revenue.

To encourage manufacturing plants and shipping interests on our harbors.

To secure a freight depot for merchants at west end of city.

To maintain the efficiency of our electric light system and fire and police department.

A low tax rate

To establish regular office hours at city hall if elected.

Hynes Speaks for Noy

William Hynes, assistant district attorney, was the main speaker of the evening. He said that while he had never been a resident of Alameda, he had ever been in a position to criticize. He believed that Noy, is the platform is set forth, should be supported.

Hynes took up each item of the platform and favorably commented on every single one of them. He is against the annexation of the city of Alameda and said that he could see no advantage that would be derived from it.

Noy is a man, said Hynes, who will have the spirit and the courage to stand before the people and tell them how to prosper. "If you have a man like W. H. Noy, who will so consistently and persistantly make a fight for the betterment of Alameda the same as Mayor Frank K. Mott of Oakland is doing, you could hardly do better than elect him. I am not associated with what is called the 'push,' if there is a 'push' in Alameda I would like to know where it is. I do not want to make any promises, but I can state to you, gentlemen, with a great deal of assurance, that in the event of Noys' election the general idea laid down by the Mayors about the bay will be carried out by him.

"Public schools should be fostered and this is worth consideration. We are proud of the city of Alameda and I feel assured that W. H. Noy in the event of his election, will interest himself in this particular connection."

WOMAN HIT BY FALLING CABLE

Mrs. J. Dahl While Out Walking With Child Is Painfully Injured

BERKELEY, March 13.—While wheeling her two-year-old baby along Shattuck avenue near Fifty-first street yesterday afternoon Mrs. J. Dahl of the Gunther apartments, Alcatraz avenue, was struck by a falling cable which was being strung by employes of the Oakland Traction Company and knocked to the ground.

Mrs. Dahl, who is in a delicate condition, was picked up by witnesses to the accident, and taken to her apartments. Dr. M. M. Rowley was summoned and dressed several painful bruises on the woman's shoulder and arm. The child in the carriage which Mrs. Dahl was pushing escaped without injury.

SEPOY MUTINY WILL BE LECTURE SUBJECT

BERKELEY, March 13.—Professor H. Morse Stephens will deliver the next lecture in the series on "The History of the English in India," which he is giving for the Mechanics' Institute at Lane Hall, in San Francisco, Monday night. The subject of this lecture will be "The Sepoy Mutiny of 1857."

BERKELEY REBEKAHS WILL GIVE A DANCE

BERKELEY, March 13.—The members of the Berkeley Rebekah lodge of the Odd Fellows have announced an evening of dancing and whist at the hall of the lodge on Addison street for March 17. Siossen's Orchestra has been secured and tables are set for the card players. The dancing will be under the direction of Miss Stella Linscott.

'House of Rimmon' Will Be Produced by English Club

MISS MILDRED MARTIN, As Ruahmah in "House of Remmon" in Hearst Greek Theater.

BERKELEY, March 13.—The English Club of the University of California will produce their annual play in the Hearst Greek Theater on April 3 under the direction of Coach Garnet Holme, the dramatic teacher attached to the institution. The title of the play, "The House of Rimmon," shows that it is based upon the Bible, and in the Greek Theater the setting promises to be of a very spectacular nature. The play, which is written by Van Dyke, the well-known historian, has a number of fine dramatic climaxes, which, augmented by the brilliant costumes to be worn, are attracting much attention from those who have seen the rehearsals.

The Greek Theater committee of the university is to issue a leaflet describing the play in detail, as well as giving matter showing the Biblical interest given in the production. D. Y. Lamont, a junior in the College of Commerce, is managing the production and has announced the following cast:

Assyrian ambassador, Douglas Bookman.

Benhadad, king of Damascus, E. L. Snyder

Rezon, high priest of the house of Rimmon, R. Mikel.

Sabahlidin, a noble of Damascus, Paige Monetagle.

Hazael courtier of Damascus, H. Krueger.

Izdubhar, R. D Corlett

Rakhaz, courtier of Damascus, N Schmulowitz.

Shumakin, the king's fool, Abe Appleton.

Naaman, George L. Bell.

A soldier, E. G. Clewe.

Ruahmah, a captive maid of Israel, Mildred Martin.

Tsarpi, wife to Naaman, Alice Southworth.

Khamma, attendant to Tsarpi, Dagmar Games.

Nubta, attendant to Tsarpi, Ruth Farley.

MERCHANT DEMANDS BETTER CAR SERVICE

BERKELEY, March 13.—C. A. Black, a Berkeley merchant doing business on Shattuck avenue, has addressed an open letter to Wells Drury, secretary of the Berkeley Chamber of Commerce, touching on a subject that is of vital interest not only to every dealer whose place of business is on the main thoroughfare of this city, but also to all who have at heart the best interests of the entire community. He says in part:

"A matter which to me appears of the utmost importance is the lack of street car facilities on the main business street of Berkeley.

"Every street car line in Berkeley touching near the established business section of the city should be operated through such section. Every car now finding its terminus at the intersection of Shattuck and Bancroft from East, West and North Berkeley, should be compelled to run on Shattuck avenue between the cross streets of University avenue and Bancroft way. Between these latter named streets on Shattuck avenue four-fifths of the business of Berkeley proper is being conducted. Here are the banks, the postoffice, public library and the chief business houses, why should not the would-be patrons of these enjoy the street railway accommodation afforded other people in other cities?

"May not your committee on public utilities and transportation, with the assistance of large property owners and merchants of Shattuck avenue, prevail upon the street railway corporation to give more consideration to the principal business section of Berkeley in the arrangement of car routes?

"The simple reminder that Shattuck avenue merchants are still doing business at the same old stand will induce many to buy in Berkeley who now buy in Oakland or San Francisco. This is the much-desired end to which every person vitally interested in the community's commercial welfare of Berkeley should strive.

BERKELEY TO HAYWARD SERVICE WILL CEASE

BERKELEY, March 13.—Commencing April 1, the service maintained by the Oakland Traction Company from Berkeley to Hayward over College avenue will be discontinued and the terminal for the College avenue service made at Seventh and Broadway streets in Oakland.

The company has found since extending the Hayward run to Berkeley that business does not justify the maintenance of such a long through service. The direct service to Fruitvale and Melrose will be continued from Berkeley.

Business of the new lines on Ashby avenue and Dwight way is growing rapidly and exceeds the expectations of the company. New cars are being prepared for the Dwight way line of slightly larger capacity than those at present operated.

JUDGE W. H. WASTE WILL ADDRESS ENDEAVORERS

BERKELEY, March 13.—Hon. W. H. Waste, judge of the Superior Court, will address the Christian Endeavor Society of the First Congregational Church of Berkeley tomorrow evening, on "The Liquor Laws and Their Enforcement."

GOMPERTZ NOW OUT FOR THE MAYORALTY

Follows Lead of Attorney Beverly Hodgehead With Appeal For Support

CHIEF VOLLMER DECLINES TO RUN FOR OFFICE

Commissionership Race Has Plenty of Entries and Contest Will Be Lively

BERKELEY, March 13.—Walter Gompertz of the furniture house of Durein & Gompertz and trustee from the second ward is the second declared candidate for the mayoralty of Berkeley under the new charter. Gompertz follows Attorney Beverly Hodgehead by a public declaration and appeal for support. There are still many tentative candidates to be heard from, but only these two are thus far openly soliciting support.

Gompertz came out this afternoon from the fog into the limelight after a conference of several days with Friend Richardson, George Schmidt, former mayor Thomas Rickard and others who are expected to lend him support. While declaring that he is not the choice of any faction or clique it is generally understood that he is primarily the favorite of a large portion of the present office holders and their friends and supporters. Gompertz has money, lives in the best portion of the aristocratic second ward, and has been identified with one of the largest mercantile enterprises in Berkeley for some years. He succeeded Thomas Rickard as the representative of the second ward on the board of trustees by appointment. He is a Mason and Knight Templar and prominent in fraternal circles.

Ferrier Noncommittal

Gompertz's declaration that he is to make the race would seem to clear the situation as far as the town hall is concerned. Tacitly the intimation was conveyed that Mayor Francis Ferrier will not enter the race, although neither Mayor Ferrier nor his friends will make any statement either way.

Gompertz and Hodgehead represent two diverse factions politically. In Berkeley the street has an argot of "Long Hairs" and "Short Hairs," and Hodgehead is popularly supposed to be the candidate of the last named. At any rate, the North Berkeley hillside residents in the first ward and the anti-racetrack people are friendly to Hodgehead and Attorney Earl H Webb, the president of the Anti-Racetrack League, is one of his chief advisers. Gompertz denies affiliation with either faction but the man on the street would identify him with the "Short Hairs" for a general classification.

Vollmer Declines

Chief of Police August Vollmer late this afternoon issued a signed statement declining to be considered a candidate for Mayor of Berkeley under the new charter. For some days past there has been a strenuous effort made by his friends to have him make the race, because of his personal popularity. Vollmer steadfastly refused to give in to the temptation, and in announcing himself says that he is determined to remain at present as head of the Berkeley police department and work to improve its efficiency.

"To this decision I am impelled," he says, "by many considerations. I have taken a deal of pride in the police department of which I am at present the head and for it I have worked as conscientiously as I know how. I want to keep on with it. I want to make it even better than it is. I want Berkeley, in at least this one phase of administration, to surpass any other city of its size."

Victor J. Robertson, president of the conference committee of improvement clubs, declares he will not be a candidate for the executive of the city.

Probable New Ticket

There was talk this evening of a brand new ticket with Town Engineer Wilbur F McClure at its head

Much interest is attached to the position that President Wheeler of the State University and the college colony generally will take. There has been a report in circulation that Dr. Wheeler did not approve of any of the board of freeholders entering the fight and that he was not enamored of a choice of an attorney for the mayor's chair. No confirmation can be secured of these reports. Dr. Wheeler refusing to discuss the campaign at all thus far. His friends say that he will take an active part as soon as the proper time arrives.

Charles H. Spear is being groomed. Spear is popular in Berkeley and has a knowledge of practical politics that would serve him to good purpose. He has thus far refused to discuss his prospects or even the probability of his filing a petition.

There is a talk of the college colony backing Prof William Carey Jones, but Prof. Jones, although he is credited with being the author of the new charter, insists that he is not a politician.

Ready With Petition

Adam Kellner, a harness dealer, is the first candidate to have his petition signed and ready for filing. Kellner wants to be one of the four commissioners under the new charter and these are his sponsors:

Stephen J. Sill, A. A. Handle, Fred I. Pape, W. P. Woodworth, O. W. Pratt, C. E. Towson, W. T Such, William Lyons, William Morch, H. G. Offield, Dr. Frank R. Woolsey, George R. Kerr, Dr. Hubert N. Rowell, F. W. Durgin, W. R. Servis, H. C. Zehner, B. F Brunk, W. C. Rosin, George Schmidt, C. R. Roessli, Jacob Baumel, Charles Tischel, A. E. Foutz, H. C. Kidder, W S. Slade, A. Seale.

Edward T. Harms of the stationery firm of Harms & Geary got into the commissionership race today when he began circulating the necessary petition for signatures. Harms says he will make a business man's campaign strictly on business lines, without invoking political methods. With Harms and Kellner there are now in the saddle for the commissioner job Town Clerk Jesse V. Mendenhall, Roy C. Young, E B. Norton, Town Engineer Wilbur F McClure, Superintendent of Streets Turner former Trustee Chris Hoff, W. J. Miles, Charles L. Hedemark and many others. It will be noticed that the present office holding force has a large representation in the list. Both Superintendent of Streets Turner and Town Engineer McClure and Town Clerk Mendenhall hold their present positions by election and the new charter will make these jobs appointive.

ADAM KELLNER, First Man to File Petition for Candidacy for Office Under New Berkeley Charter.

EDWARD T. HARMS, Berkeley Business Man Who Has Announced His Candidacy for the Office of Councilman in Berkeley.

Berkeley Society News

BERKELEY, March 13.—Miss Mae Camplin, assisted by Mrs Francis Davis, will entertain a number of her friends at a dinner party at her home, 1912 Grove street, on St Patrick's day. The color scheme is to be green and white, the dining room to be decorated with ropes of smilax and lilies. During the evening the guests will wear green stovepipe hats and bonnets.

* * *

Laura Adams Armer, the well-known Berkeley artist, gave an informal exhibit in color photography at her attractive North Berkeley home the first of the week. Much interest has been shown in this latest method of picture making and as this was the first opportunity many have had to personally examine the works the lovers of art were most enthusiastic over the results Mrs Armer has obtained. All the studies were from life and in most cases posed for out of doors. The plates were attractively arranged against the windows and afforded a clear view of the dainty pictures.

* * *

Mrs. J L. Chaddock last evening entertained at her home in Benvenue avenue a group of friends who meet fortnightly for bridge. The guests present were Mr and Mrs. A. E. Shaw, Mr. and Mrs. L. W. Wolcott, Mr and Mrs. W. C. Colson Mr and Mrs A. W Reiber, Mr and Mrs J. L. Chaddock, Mr. and Mrs Charles Brown and Mr. and Mrs. W. H. Toul. Mr and Mrs Toul substituted for Mr. and Mrs. Stenger, who have been spending a month at Jamestown Cal., where the former has business interests.

* * *

Mrs. H. H. Whiting presided today at her home in Hawthorne Terrace at a prettily appointed luncheon planned in honor of the birthday of Miss Jean Steeves. The occasion was also the birthday of Mrs Whiting. The guests included a dozen close friends of the hostess' family and of her guest of honor. Mrs. Whiting was assisted in receiving by her mother, Mrs. G. M. Robertson.

* * *

Mrs William Boericke and Miss Ruth Boericke left today for Paso Robles, where they will make a short stay. Miss Dorothy Boericke and Miss Louise McCormick, who has been the guest of the Boericke for some time past, have been at Paso Robles for several weeks. Mrs. Boericke and Miss Ruth will make the trip by motor.

* * *

Miss Ruetta Lynch has sent out cards for a musical to be given at her home in this city on the afternoon of March 21. About thirty-five are included on the guest list. Selections from Chopin and Liszt will be given. The vocal numbers will be by Miss Lynch, while Miss Margaret Bradley will give several piano selections. The affair is to be informal and is the first of a series by Miss Lynch.

Miss Lillian Gregory, accompanied by her niece, Miss Madeleine Harrickio, left today for Santa Cruz, where they will make a brief visit with relatives.

The Misses Kleinschmidt have returned from Sacramento, where they spent several weeks as guests of Mrs. Robert McKisick and Miss Kate Herrick.

* * *

The Bible study section of the Twentieth Century Club met Thursday morning at the home of Mrs. W. H. Hathaway, 2710 Hillegass avenue.

MEN OF LEARNING WILL SPEAK ON MANY TOPICS

BERKELEY, March 13 — Several interesting lectures are announced for next week by the University of California, which will be open to the public. Chief among these is one on "Tax Reform" to be given in California hall by Professor Carl C. Plehn, secretary of the tax commission of the State, on Monday afternoon. J. Grinnel, head of the Alexander museum of vertebrate anatomy will deliver a lecture in South Hall Monday night, on the "Common Mammals of Berkeley and Vicinity." Professor P. F. Scholtz will lecture Tuesday on political science, choosing as his theme the subject "Internationalism."

F. E. Olmstead will lecture before the Agricultural Club Wednesday night in California Hall, speaking on the United States forest service and its work in this State. Dr. Joseph Moore will speak Thursday night in the student's observatory on astronomy.

RETURNED MISSIONARY TO TELL EXPERIENCES

BERKELEY, March 13. — Miss Esther Smith, a recently returned missionary from Guatemala, will speak at the morning service of the Friends Church, Sunday evening. Miss Smith has spent many years in the Central American republic and will give some accounts of unique experiences.

REFUSE PROBLEM AGAIN FACES TRUSTEES

Oakland's Temporary Help Is Ended by the Contractors Wall Brothers

SUPT. TURNER'S PLAN IS BALKED BY AUDITOR

In the Meantime Tons on Tons of Garbage Gathers and Menaces Health

BERKELEY, March 13.—All the indications point to more serious complications in the Berkeley garbage situation than even last May and June when shotguns and riots marked the efforts of the scavengers to find a place to unload their wagons and the refuse piled up in back yards for days to the menace of the health of the population. The Berkeley trustees learned today that the plan to resume dumping in the Nickel tract, southwest of Cerrito hill, would not be considered by the authorities of Ocean View, notwithstanding that $100 per month was offered for the privilege, and that the county line town was in dire need of money. At the same time the scavengers have declared that after Monday next no garbage will be hauled to the Long Wharf in Oakland at the present rates.

Oakland's Assistance Ended

This means that the temporary arrangement effected between Mayor Mott of Oakland and Mayor Ferrier of Berkeley a few days ago, by which Berkeley was permitted to get rid of twenty tons of refuse a day through the medium of the scows hauling Oakland waste outside the Golden Gate, is practically cancelled, and that Berkeley is once more confronted with the same difficulties that beset it ten months ago, when one dumping ground after another was closed either through threat of injunction or because of the hostility of residents in the neighborhood.

For forty-eight hours practically no garbage has been removed in Berkeley. The situation is so serious that the Berkeley board of health will probably consider it at a special meeting Monday.

The truth of the matter is that the arrangement with Oakland has been very unsatisfactory from the beginning. Under the contract with Oakland and Wall brothers, Berkeley at best could only deliver twenty tons of waste a day at Long Wharf for haul to the ocean, and the normal needs of the municipality would demand that almost twice this amount be taken care of.

Incinerator Plan Hindered

Mayor Ferrier and Superintendent of Streets Turner who are in charge of the situation, confessed themselves puzzled. Turner believes that he could plan a sort of temporary incinerator on the property recently acquired at the foot of Harrison street from former Postmaster George Schmidt, but because of the legal row going on and the refusal of Town Auditor Hanscom to draw the warrant in favor of the first payment for the land, the town has not come into possession, and it may be that the courts will declare the whole affair invalid. This precludes any opportunity for Turner to make any immediate improvements or improvising on the Schmidt tract.

The refusal of Ocean View to consider the resumption of dumping on the Nickel tract has not been officially declared, but it is known that at least four members of the board of trustees have publicly stated that the plan was ridiculous and an insult to the residents. The incorporation of Ocean View followed the arrangement to dump on the Nickel tract last July. Berkeley secured a dumping ground in the bed of Cerrito Creek, in the Old Indian burying ground. Ocean View believed that this was a menace and promptly instructed Town Attorney Ballentine to fight the change in the superior court.

Garbage Gathers by Ton

On the promise that Berkeley would haul its garbage to sea, the threatened application for an injunction was suspended and an armed truce declared. Now, with the scavengers protesting against the haul to Long Wharf, with Ocean View prepared to enjoin any attempt to dump on the Nickell tract or the Old Indian burying ground, with the purchase of a site for an incinerator on the water front balked and threatened by court proceedings, with garbage piling up by the ton, the outlook for a satisfactory solution of the garbage situation seems more unpromising than ever.

DILLS WILL HAVE REAL IRISH DANCE ON THE 17TH

BERKELEY, March 13.—"Yez is cordially invited to come and enjoy a real Irish dance with your friends, the Dills, on St. Patrick's eve," reads the invitation sent out by the Dills this week for the big St. Patrick's eve ball which they plan for March 17.

Everything pertaining to the occasion will have the Irish flavor, and no pains nor expense is being spared by the committee in charge to make the affair one of the most memorable in the annals of the South End. More than 200 invitations have been issued

WILL APPEAR IN GARB OF A HINDU WOMAN

BERKELEY, March 13.—The Rev. Harry R. Miles, pastor of the First Congregational Church, announces as the subject for his morning service tomorrow "The New America." At the evening service Mrs Abby Snell Burnell, returned missionary from India, will appear in the garb of a Hindu woman and speak on "Women's Condition and Work for Women in India." In future the Sunday service at the church will take place at 7.30 instead of at 4 30.

ADVISES SCHOLARS TO ATTEND SUNDAY SCHOOL

BERKELEY, March 13.—Superintendent Frank Bunker of the Berkeley School Department addressed the Berkeley District Sunday School Association last night in the First Christian Church of this city on "Moral Education." He advocated the urging of all public school child en to attend the Sunday schools in Berkeley. The next meeting of the association will be held in the Westminster Presbyterian Church on the second Friday in April

Musical Evening Is Enjoyed by Invited Guests

MISS ALMA HASKIN.

ALAMEDA, March 13.—At an t home given last night at the residen of Mr. and Mrs. Thomas Griffiths a musical evening was enjoyed. Miss Alma Hosken delighted all with her music on t piano. Those present were Misses Mildred Atto, Mabel Bindley, Ethel Griffiths, Edith Older, Sadie Older, Stella Lorine, Robbins, Stella Kirschne, Emma Arada, Beatrice Hartley, Alma Hosken, Ethel Sweeny, Mrs. Dean, Mrs Powell, Mrs William Weyer, Mrs. Joseph Krieg, Mrs Schelberg, Allen Older, E. Mason, J. Robtech, M Luce, K. Crane, Louis Meyer, P. S. Schelberg, William Hoskens, William Eggers, Frank Griffiths, Thomas Griffiths, Kenneth Rogers, M. J weeney.

Alameda Society News

ALAMEDA, March 13.—Mrs N. J. Reeves of 844 Walnut street left today on the Alameda for Honolulu. She will be the guest of friends there three months.

* * *

Mrs. John Rodder left today for Nevada, where she and Mr. Rodder will make their future home. Mrs. Rodder, who was Miss Rita Brown of this city before her marriage about two years ago, has been visiting friends and relatives here for the past two weeks.

* * *

Dr and Mrs. George C. Thomson will entertain at a dinner on the evening of March 20. Last night Mr. and Mrs. Morris C. Jones of Berkeley were the guests of Dr Thompson and his wife, Mrs. James E. Principal of the Berkeley high school.

* * *

The Saturday Evening Bridge club met tonight with Mrs S. Montgomery Hasler left on Clinton avenue. This club has met all winter and the informal meetings have afforded much pleasure to the members, among whom are Mr. and Mrs. F Sumner Loop, Mr. and Mrs. Charles Sidney Haslett, Mr and Mrs Chisholm Gibbs, Mr. and Mrs. Ralph Bissell, Mr. and Mrs. Lewis H. Haight Bird, Mr. and Mrs. Walter R Hughes, Mr. and Mrs. S. M. Haslett, Mrs. Alice Hughes and Dr Bacon.

* * *

Mrs K. E. Johnson of Park street will leave some time in April for Europe, where she will join her son, Mrs. Colin Moore. Mrs. Johnson has not yet decided on the date of departure and she will probably remain for her daughter-in-law, Mrs. Johnson before leaving.

* * *

Mrs A. Carpentier and Mrs. Marguerite Carpentier expect to leave next week for Sisson, Siskiyou county where they will spend the next two months. Mrs. Carpentier is going for the benefit of her health, as she is convalescing from a recent illness.

* * *

Mrs. E. N. Delaney was hostess at a card party yesterday afternoon at her home, 1461 Central avenue, complimentary to her visitors, from Brooklyn, Mrs. W. A. Hutchinson, Mrs. W. I. Aten, Mrs Charles Bigler and Mrs. Wallace French. Calla lilies and ferns formed the decorations for the afternoon's diversion and prizes were won by Mrs. Nelson, Mrs Pesoli and Mrs. Bender. The guests were, besides the four honored guests, Mrs. John D Jordan, Mrs. W. H. Hynes, Mrs Alfred Merle, Mrs. Charles Pesoli, Mrs A. A. Smith, Mrs Samuel Center, Mrs. Geo. Nelson, Mrs E. F. Nissen, Mrs. F. W. Delaney, Mrs. George B. Clark, Mrs. M. A. Politeo, Miss Merriman, Miss Politeo

* * *

George Wharton James will give a Browning lecture tomorrow afternoon at 4 o'clock at Adelphian Hall. The lecture will be open to the public.

Mr James has planned a series of Browning lectures to be given Tuesday, March 16; Friday, March 19; Saturday, March 20, Tuesday, March 23, and Friday, March 26.

* * *

Miss Ethel Miller of Santa Clara avenue entertained at a five hundred party in honor of Mrs. Roy Crosby, nee Aiken, who recently returned from the orient to spend a few months in this state. Among those who shared Miss Miller's hospitality were: Misses Bess Pratt, Caro Mills, Etha Zwick, Elsie Shreve, Rena estover, Isabel Tilley, Agnes Gaffet, Flora James, Charlot Perry, Ruth Shreve, Laura Perry, Louise Berryman, Abbie Cameron, Una Daniels, Grace Cardell, Mrs. McCoy, Mrs. Chauncey Ford, Mrs Crosby, Miss Lorraine Jordan, Miss Theo Spaulding and Miss Marjorie Haight left today for Santa Cruz, where they will spend next week as the guest of Mrs. Engin. Miss Jordan's grandmother, Another little house party for the week's vacation will be composed of Miss Marjorie Emmons and Miss Edna Hilkock, chaperoned by Mrs Frank Hilkock, at the Maurer bungalow at Brookdale. These two popular maids will probably entertain frequently while away, as several of their friends will be in the vicinity for the week.

Miss Edith Cameron and Miss Ethel Cameron will be the guests of Miss Malone next week at her home in Santa Clara county.

Welshman (showing American tourist around the principality): "Well, what do you think of Conway Castle?"

American: "Wal, I guess it's a purty fine old bit but what on earth possessed 'em to build it so close to the station?"

Lightning, when it strikes a tree, sometimes converts the sap into steam with such energy that it explodes, scattering the wood in every direction.

AUTO RUNS OFF WITH BANKER PHENEGER

People Have to Flee For Their Lives in the Streets of Elmhurst

WILLIAM HORSTMAN HAS VERY NARROW ESCAPE

Tries to Handle Machine But It Gets the Best of Him and Does Stunts

ELMHURST, March 13. — Terror-stricken residents flew in every direction to get out of the path of an automobile as it dashed through the main streets of the town yesterday. The big machine belonged to Phil Reilly and was driven by William Horstman. It was the latter's first experience at running an automobile, and he made the most of his opportunity. In the machine with him was C. A. Phenegar, vice-president of the Bank of Elmhurst.

Horstman saw the machine standing in front of the bank and decided it was a good opportunity to learn how to run an automobile. "Jump in and take a ride," he said to his friend Phenegar. The latter innocently acquiesced.

Same Peculiar Stunts

With Horstman at the wheel the big auto performed some peculiar stunts. Among other things the machine chased Reilly, the owner of the auto, for half a block. Reilly finally dodged behind a tree and the machine, missing the obstacle by a fraction of an inch, sped at a high rate of speed down East Fourteenth street.

In front of the power house the automobile suddenly stopped and then proceeded to back around in a circle at full speed. Horstman then accidently touched something and the machine shot toward San Leandro at sixty miles an hour

Phenegar held on for dear life. He was afraid to jump for he realized it would mean death at the rocket-like velocity at which the machine was traveling. Just as he was becoming resigned to his fate the machine slowed down, turned around and with increased speed again shot like an arrow back toward Elmhurst. As the machine sped back through the main street of the town the residents hastened for the shelter of their houses and watched with pale faces the automobile dashing past.

Runs for His Life

At Jones avenue it came within an ace of smashing into a street car. Skidding on two wheels the big auto turned into Jones avenue, knocking over a real estate sign belonging to Hood & Brewington as it did so. Brewington was standing in the middle of the road as the auto hove into sight. He started to run to the sidewalk, but the machine relentlessly followed him. Down the sidewalk they raced for half a block, the auto gaining at every puff.

Horstman desperately fingered everything in sight. Quite by accident he touched a clutch. The machine stopped so suddenly that he flew over the windbreak and came in contact with a tree. Phenegar jumped to save himself, while Brewington, still running madly for his life disappeared in a cloud of dust.

"Never touched me," said Horstman, as he picked himself up from the grass. "I wouldn't own a machine like that," he added in disgust. They walked back to the bank. The automobile was uninjured.

Melbourne, which consisted of thirteen huts, and was known as Beargrass at the time of Queen Victoria's accession, is now classed as the seventh city of the British empire, coming in after London, Liverpool, Glasgow, Manchester, Birmingham and Calcutta.

Senior Waiter (to rather green assistant at a recent banquet in a celebrated London hotel)—Now then, young man, do a bit o' something, and don't stand a-gaping and staring there as if you was the blomin' guest of the hevenin.

If straightened out, an ounce of spider web would extend 350 miles.

Check Your Fat

Hold it where it is, or take off some. You can do either without disturbing your meals or your ease or your digestive organs. You can do it without physical risk, mental effort or danger of a wrinkle. "Sounds well, but these are words only," you say. True, but there is a nation full of indorsers of these words, so your protest, while natural, is feeble. Prove it. Write to the Marmola Company, Detroit, Mich., inclosing 75 cents, or, better still, take that amount over to your druggist and get one of the extra large cases of Marmola Prescription Tablets. You will find it generously filled. Take one after meals and at bedtime, and within thirty days you should be losing a pound of fat a day, without disturbance, as we said, of either your meals, habits or organs. Fact is, these statements are not to be denied, for the tablets are an exact duplicate of the famous fat-reducing Marmola Prescription: One-half ounce Marmola, ½ pound Fluid Extract Cascara Aromatic and 3½ ounces Peppermint Water, which any druggist will tell you is the World's Fair medal winner in its class.

Lump on Your Toe? Yes? No?

Of course not. If you wear our

Interwoven Toe and Heel Sox

25c per pair

C. J. Heeseman

1107-1115 WASHINGTON ST.

CARPETS

Mackay's Closing Warehouse Sale of

On account of the closing of our warehouse at Emeryville and the removal to our store of several mechanical departments, we have been compelled to devote one-half of our carpet floor to other uses. This has made it necessary to greatly reduce our stock of Carpets, Rugs, Linoleums, etc. Therefore tomorrow we begin a Carpet Sale the like of which has never occurred before. If there is any one thing on which we pride ourselves it is the high character and quality of our carpets. They are the best in their respective lines that the world produces and the best values at our regular prices. Regardless of this fact we offer them—not odds and ends, nor remnants—but our entire stock, even to the newest designs just received, at prices that should prove absolutely irresistible.

Rugs

Carpet Sizes

Our entire collection, which includes every kind of carpet, every possible combination of color and wide variety of sizes, is offered without reserve. Descriptions are limited to the kind of carpet and size, but the prices tell the story of quality and show the saving possibilities of this sale:

Axminsters—Seamless
9 ft. by 12 ft. ..were $62.50 now **$55.00**

Bigelow Ardebil Wilton.
9 ft. by 12 ft...were $60.00; now **$50.00**
8 ft. 3 ins. by 10 ft. 6 ins. ... .were $55.00; now **$47.50**

Bigelow Bagdad Wilton.
9 ft. by 12 ft...were $45.00; now **$36.00**
8 ft. 3 in. by 10 ft 6 in... .... were $40.00; now **$33.00**
6 ft. by 9 ft.....were $30.00; now **$24.00**

Arlington Axminsters.
9 ft. by 12 ft....were $45.00; now **$35.00**
8 ft. 3 in. by 10 ft. 6 in..... ... . were $40.00; now **$32.50**

Electra Axminsters.
9 ft by 12 ft... were $30.00; now **$24.00**
8 ft. 3 in. by 10 ft. 6 in..... ... . were $27.50; now **$22.50**

Roxbury Axminsters.
9 ft. by 12 ft ..were $30.00; now **$24.00**

Bagdad Body Brussels
Bigelow Make.
9 ft. by 12 ft ...were $32.50; now **$27.50**
8 ft. 3 in. by 10 ft. 6 in... .... were $30.00; now **$25.00**

Middlesex Body Brussels
Bigelow Make
9 ft. by 12 ft....were $30.00; now **$24.00**
8 ft. 3 in. by 10 ft. 6 in..... ... . were $27.50; now **$22.50**
6 ft. by 9 ft....were 22.50. now **$18.00**

Tapestry Brussels
Stinson, Sanford and Roxbury Makes
9 ft. by 12 ft....were $22.50; now **$16.50**
9 ft. by 12 ft....were $18.00; now **$13.50**

Remnant Rugs

These are made up from remnants of some of our most desirable carpets, some with borders, some without. They are in odd sizes and truly remarkable bargains at present prices. Only one of a kind, of course:

Body Brussels
10 ft. 6 in. by 12 ft..... .....was $37.50; now **$25.00**
9 ft. 6 in. by 11 ft. 6 in .... was $27.50; now **$20.00**
9 ft. by 12 ft.....was $20.00; now **$15.00**
8 ft. 3 in. by 9 ft 2 in..... .....was $12.50; now **$8.50**
6 ft. 9 in. by 8 ft. 8 in..... ..... was $10.00; now **$7.50**
5 ft. 3 in. by 8 ft. 9 in..... ..... was $16.50; now **$12.50**
6 ft. by 10 ft. ...was $18.00; now **$13.50**

Lowell Axminster.
9 ft. by 12 ft... .was $19.50; now **$14.50**
6 ft. by 9 ft. 3 in..... ..... was $15.00; now **$10.00**

Bigelow Axminster
8 ft 3 in. by 12 ft..... ..... was $35.00; now **$22.50**
8 ft. 3 in. by 11 ft. 6 in .... was $30.00; now **$20.00**

Roxbury Tapestry.
6 ft. 9 in. by 7 ft. 8 in. .... was $7.50; now **$5.00**

Tapestry.
6 ft. 9 in. by 10 ft. 3 in..... ..... was 10.00; now **$7.50**
6 ft. 9 in by 8 ft. 5 in..... ..... was $7.50; now **$5.00**
6 ft. 9 in by 9 ft. 8 in..... ..... was $7.50; now **$5.00**
9 ft. by 9 ft. 7 in .was $12.00; now **$9.00**

Art Squares.
All Wool—Excellent Quality.
9 ft. by 12 ft.....were $10.75; now **$7.00**
9 ft. by 10 ft. 6 in..... ..... were $9.50; now **$6.00**
9 ft. by 9 ft.....were $8.00; now **$5.25**
7 ft. 6 in. by 9 ft..... ..... were $6.75; now **$4.50**

Carpets

The following prices include sewing, lining and laying unless otherwise noted.

Axminster Carpets
$1.50 Yard

Regular price, $2.15. Genuine Bigelow make, which tells the story of quality. Abundant choice of designs and colors and at a price that means a saving of about $20.00 on the average size floor.

Lowell Axminster
$1.25 Yard

Regular price, $1.75. Also Bigelow make, but a little different grade. Beautiful patterns among these.

Finest Body Brussels
$1.50 Yard

Regular price, $1.90. Bigelow make. A carpet in which beauty and serviceability are combined in the highest degree.

"Middlesex" Body Brussels
$1.35 Yard

Regular price, $1.75. Bigelow's second grade, in great variety of handsome patterns and choice colors

"Berkshire" Body Brussels
$1.15 Yard

Regular price, $1.65. Whittall make, with an old-established reputation for satisfactory quality.

Wilton Velvets
85c

Regular price, $1.35. Stinson make The quality that has built up the enviable reputation of this maker.

10-Wire Tapestry Brussels
85c

Regular price, $1.20. These include Stinson, Sanford and other well-known makes, in great variety.

Tapestry Brussels
65c

At this price we include all of our Tapestry Brussels that sell regularly for 85c to $1.00 per yard.

All Wool Ingrain
65c

All of our regular 95c to $1.25 all wool ingrains are included at 65c, and we will sew, line and lay them for you at this price.

Armenian Carpet
25c Yard

Regular price, 50c. This is a very heavy and plain but exceedingly serviceable carpet, either for filler or for entire floors. It looks well and wears well 25c a yard, but not laid.

Linoleums

The following prices include laying unless otherwise stated:

Inlaid Linoleums
90c Square Yard

Regular Prices $1.25 to $1.50 squar yard, including excellent designs an wearing qualities, in both domestic an imported.

Inlaid Linoleums
$1.10 Square Yard

Regular price, $1.50 to $1.65 Same description as above, but slightly bette grades.

Inlaid Linoleums
$1.40 Square Yard

Regular price, $1.85. Rexdorfer's "A quality, the finest line of imported German Linoleums, and including great variety of choice designs

At $1.25; regular price, $1.65. Rexdorfer's "B" quality. A splendid, serviceabl grade, only excelled by the "A" qualit of same make.

Printed Linoleums
65c Square Yard

Regular price, 90c and $1.00 Th comes 12 feet wide, so that ordinary size rooms can be covered in one piece with out seams.

Printed Linoleums
35c Square Yard

Regular price, 65c. Comes 6 feet wid Choice of 2 good designs at 35c squar yard, not laid.

Hall Linoleum
40c Yard

Regular price, 75c Comes yard wid with Grecian border both sides, for covering halls and passageways.

Rugs

Here are some extraordinary values in small Rugs, not many of them but well worth hurrying for:

Wilton Rugs
27 in. by 54 in....were $5.00; now **$3.00**
36 in by 63 in....were $8.50; now **$5.50**

Wilton "Runner" Rugs
4 ft 6 in. by 7 ft. 6 in..... ..... were $16.50; now **$13.50**
4 ft. 6 in. by 9 ft..... ..... were $19.50; now **$15.00**
4 ft. 6 in by 12 ft..... ... . were $25.00; now **$19.00**

Smyrna Rugs
$1.50 to $6.00

These have been priced at exactly half because some are slightly soiled. They will be some of the first to go; anyway, that's our opinion.

Border Rugs
$3.00 Each

Regular price, $4.50 to $6.50; made from two widths of carpet borders; size, 3 ft. 9 in. by 6 ft. Splendid for bedside rugs.

Carpet Sample Rugs
50c, 75c, $1.00, $1.25

Regular prices, 65c to $2.00. They contain from one to one and a half yards of carpet and all have fringed ends.

Navajo Rugs
Genuine Navajos, but only 5 of them
4 ft. by 6 ft. 6 in..... ... . was $21.00; now **$15.00**
4 ft. 6 in. by 7 ft. 2 in..... ... . was $27.50, now **$18.00**
3 ft. 11 in. by 5 ft. .... was $21.00; now **$15.00**
4 ft. by 5 ft. 4 in..... ..... was $10.50; now **$8.00**
3 ft. by 6 ft..... ..... was $11.00; now **$8.00**

10 Navajo Looms were $1; now 50c each

$1.25 Hassocks, 75c

Made of Body Brussels, Axminster and Wilton Velvet Carpets; choice of all. Regular price $1.25 for 75c.

New Lines Added to Warehouse Closing Sale of Furniture

Dining Room Chairs

Here are a few extraordinary values that should claim immediate attention and be closed out quickly:

Nos. 1266 and 1262; two strongly made, serviceable chairs, in early English oak, with cane seats; were $2.35 and $2.50; ..... now **$1.40 and $1.50**

No. 510; a handsome chair, in Golden Oak, with full box cane seat; ..... were $5.50, now **$2.60**

No. H 220; similar to above..... ..... were $4.50; now **$2.25**

No. B 220½; Arm Chairs to match.. ..... were $9.00; now **$4.65**

No. 208; a beautiful chair in finest quarter sawed golden oak, with lap leather seats..... ..... were $9.00; now **$5.00**

A few Arm Chairs to match..... ..... were $12.00; now **$9.75**

In addition to above we offer about 25 other patterns in Golden and Weathered Oak; all reduced in about the same proportion.

Dining Tables

The following are all in Golden Oak; some 6 ft., some 8 ft. extension. The first two are pedestal tables. Make a note of the numbers and see these quickly.

No.	Top Size	Were	Now
2384	48x48	$40.00	**$25.00**
464	48x48	$35.00	**$17.50**
28	48x48	$25.00	**$14.00**
19	48x48	$25.00	**$14.50**
67		$9.00	**$6.50**
30		$15.00	**$8.50**

We still have a good choice of pedestal tables in golden oak, weathered oak and fumed oak You can never buy them as cheaply as now.

Tuna Mahogany Dresser $16.50

Two or three that had been overlooked in the warehouse; splendid pieces of furniture, with serpentine top drawers and large bevel-plate mirrors. Regular price $27.50. Now **$16.50.**

Mahogany Dressers
$25.00

Regular price, $44.00. Full serpentine front and very large and fine mirror.

$80.00 Mahogany Storage Chiffonier $48.00

This is 50 inches wide and unusually deep. It has six drawers, all cedar lined and absolutely moth and insect proof. Mirror top. A beautiful and capacious chiffonier.

$50.00 Wardrobe Chiffonier
$33.50

Has eight drawers and large wardrobe, in quarter-sawed golden oak, wax finish,

Folding Beds

Less Than Half Price

They are made by the Welch Folding Bed Company, and that guarantees quality. You could not buy the raw material in any one of these at the present price of these beds.

Were	$24.00	$34.00	$55.50	$75.00
Now	**10.00**	**15.00**	**25.00**	**35.00**

Hall Furniture

Some of the greatest values we have offered at any time during our Warehouse Closing Sale will be found in Hall Furniture, the sale of which begins tomorrow. Quick sale has been the only consideration in pricing.

Hall Mirrors.

About 20 different designs, one or two of each, all with heavy beveled plate mirrors and with three or more hooks to each. We give the actual mirror size exclusive of frame. We quote only a few of the prices:

Golden Oak.

Size—Inches	Were	Now
10x10	$5.00	**$2.50**
14x14	$5.00	**$2.75**
16x16	$6.00	**$3.00**
18x18	$8.50	**$4.50**
30x12	$9.00	**$5.00**
32x20	$16.00	**$8.50**

Weathered and Early English Oak.

20x16	$12.00	**$6.00**
30x18	$17.50	**$9.00**
32x18	$17.00	**$9.00**
42x24	$24.00	**$12.00**

Fumed Oak.

26x16	$13.50	**$7.50**
32x18	$15.75	**$9.50**

Hall Trees.

Combining seat with lifting cover, mirror with coat hooks and umbrella stand, all in golden oak:

Were..	$22.50	$35.00	$37.00	$41.50	$45
Now..	**$12.00**	**$17.50**	**$18.50**	**$22.50**	**$25**

Costumers.

Vernis Martin finish ....were $3.50; now **$2.25**

Hall Seats and Mirrors.

These include Hall Seat with receptacle for rubbers, slippers, umbrellas, etc., and large fine mirrors to match; two separate pieces:

Set. No. 7752—Massive design in golden oak, handsomely carved, mirror 42x24 ....was $117.50; now **$65.00**

Set No. 1978—Plain handsome design in golden oak, mirror 32x18 ins. ...was $41.50; now **$25.00**

Set No. L1874½—Golden oak handsomely carved, massive design, mirror 38x20. was $70; now **$35.00**

Set No. 2343—This consists of large mirror 34x26 ins. and a deep chest instead of seat. Both pieces richly carved and in wax finish..was $97; now **$55.00**

Combination Hall Seats and Tables.

No. 1994—Combines seat with lifting cover and table with drawer, in Early English oak ....was $30.00; now **$16.00**

No. 1993—Same description in golden oak. was $35.00; now **$17.50**

Hall Seats.

Including many designs in quarter-sawed golden oak, Early English, fumed oak and mahogany:

Were..	$9.00	$20.00	$28	$35.00	$40.00
Now...	**$4.50**	**$11.50**	**$15**	**$18.50**	**$22.50**

Mackay's

418-424 Fourteenth Street

Cadillac Desk Tables Half Price

In appearance like a regular library table with lower shelf, but including a completely equipped writing desk, with pen tray, ink well and large receptacle for stationery, all of which close like an ordinary drawer. They are in golden oak, mahogany and birch, and the prices are reduced as follows:

Were	$13.50	$15.00	$18.00	$20.00	$25.0
Now	**$6.75**	**$7.50**	**$9.00**	**$10.00**	**$12.5**

Invalid Tables

$4.50 Each

White enameled iron base, with top of oak, mahogany and birdseye maple which may be adjusted at any angle or extended over the bed Regular price $

Cheval Mirrors

All of the finest quality of beveled plate glass in oval, oblong and fancy shapes Frames of mahogany, golden oak and birdseye maple. Actual mirror size, given in inches:

Mirror Size	Were	Now
40x18	$30.00	**$17.50**
52x20	$40.00	**$22.50**
54x22	$50.00	**$30.00**
54x22	$60.00	**$35.00**

Folding Card Tables

$1.50

Choice of round or square, made in hardwood, strong and durable. Regular price $3.00, and well worth it.

Iron Beds

Probably the greatest bargains in our Warehouse Closing Sale are in Iron and Brass Beds, which we are closing out entirely.

Three-Quarter Size

In Vernis Martin or Vernis Martin and brass. Fine designs.

Were	$18.00	$17.00	$14.00	$22.00	$22.50
Now	**$6.50**	**$7.25**	**$7.00**	**$9.00**	**$11.00**

In white and colored enamels, with brass or gilt trimmings.

Were	$17.00	$13.00	$12.00	$16.50	$20.00
Now	**$4.50**	**$5.00**	**$6.75**	**$7.50**	**$7.50**

Full Size Beds

In colored or white enamels; some with brass trimmings.

Were	$3.00	$4.50	$13.50	$20.00	$22.00
Now	**$1.50**	**$2.25**	**$6.50**	**$10.00**	**$7.00**

Napoleon Beds

In mahogany, golden oak and birdseye maple; ¾ sizes.

Were	$50.00	$37.50	$43.50	$40.00
Now	**$17.50**	**$17.50**	**$20.00**	**$22.00**

Wood Beds

In mahogany, golden oak and birdseye maple, including some Napoleon beds.

Were	$18.50	$25.00	$40.00	$75.00
Now	**$10.00**	**$12.50**	**$22.50**	**$35.00**

Folding Wire Cots

$1.75

White maple frame, woven wire spring with strong cable re-inforcement. Regular price $2.50. Twenty-five of these.

Wooden Beds

$2.50

Choice of 5 or 6 designs in golden ash, golden oak and mahogany finish. Regular prices $7.50 to $16.50.

ALL STATES JOIN MISSION CAMPAIGN

Congregational Church Will Hold Meeting in This City on March 18

A joint campaign of the Congregational Missionary Societies will be held at the First Congregational church in this city on March 18. Delegates will be in attendance from every state in America and each district will be in charge of a group of speakers representing the American Board, the Congregational Home Mission, and the American Missionary Association.

The campaign is to be conducted along educational lines and simultaneous meetings will be held in Boston, New York, Chicago and Omaha. The committee in direct charge of the national gathering are:

Campaign committee—C. H. Patton, D. D., Boston, Mass., A. B. C. F. M., chairman; Rev. W. E. Strong, Boston, Mass., A. B. C. F. M., secretary; H. C. Herring, D. D., New York, C. H. M. S.; Rev. H. H. Kelsey, Hartford, Ct., C. H. M. S.; J. W. Cooper, D. D., New York, A. M. A.; C. J. Ryder, D. D., New York, A. M. A.

Finance committee, general office, room 801, 287 Fourth avenue, New York City—J. G. Cannon, Esq., New York, C. H. M. S., chairman W. E. Lougee, Esq., New York, C. H. M. S., secretary, S. B. Capen, Esq., Boston, Mass., A. B. C. F. M.; F. O. Winslow, Esq., Norwood, Mass., A. B. C. F. M.; Lucien C. Warner, Esq., New York, A. M. A.; C. A. Hull, Esq., Brooklyn, N. Y., A. H. A.

The supreme officers are: Hon. T. C. McMillan, president; H. C. Herring, D.D., secretary; Lucien C. Warner, treasurer.

George W. Marston of San Diego, who is in charge of the missionary work on the Pacific coast, will preside over the convention in this city.

"What a very affecting piece, my dear," remarked the husband as they returned from the suburban theater the other night. "I suppose there wasn't a dry eye in the house."

"I observed, however," said the wife, "that there seemed to be the usual number of dry throats."

DENTISTRY BILL PASSED BY HOUSE

Leeds and Johnson of Contra Costa Get Into Row During Debate

SACRAMENTO, March 13.—Senator Hurd's dentistry bill passed the house this afternoon, despite the lobbying of the State Board of Dental Examiners. The latter are opposed to the measure as it makes it possible for a dentist who had ten years' experience to take a practical examination, and if he demonstrates his ability to fill a tooth, is entitled to a license.

Leeds and Johnson Clash

Leeds made a heavy battle against the measure. He took umbrage at the remarks of Johnston of Contra Costa, who said he was representing a certain "bunch." Johnston apologized and was then taken to task for not rising in his place when addressing a fellow member.

A call of the house was necessary to secure 41 votes. Leeds on the previous day attempted to amend the bill by making it necessary that only college graduates could take the examination but the amendment was beaten.

Hurd's Purpose Attacked

The State Dental Board is confident that the Governor will not sign the measure. They claim that Hurd introduced the bill in order to help out friends of his in the Southland, who had been unable to take the difficult examination fixed under the present dental laws.

The dialogue was overheard at Everton a day or two ago:

The Tenant: "This wall is full of enormous cracks, and if you don't fix it it will soon fall down."

The Landlord: "I'll have it papered at once."

There is a young lady in Lincoln who recently got tired of the advances of an ardent swain, and this is how she let him down when he proposed to her the other day.

"No, Mr. Nicely, I cannot be your wife, but I will always be a sister to you."

"Is that really the best you can do?" he asked.

"Well, I might consent to be your widow, if you could arrange it that way!" she replied.

"Have you got your house insured, mum?" asked an insurance agent at Guilford last Saturday, insinuatingly.

"No," replied the lady, indifferently.

"Then what if it caught fire?"

"Oh, well, we just trust in Providence."

"But that's an awful risk," said the agent. "You had better trust to the Bonus Fire Insurance Company, which I represent, mum."

Radke & Co.

Bush and Van Ness, S. F.

Special Sale

Beautiful Cut Crystal Water Pitchers of the best American makes:

Reg. $ 5.00, reduced to..$3.25
Reg. $ 8.25, reduced to..$6.00
Reg. $10.00, reduced to..$7.50

Berry Bowls.

Reg. $ 5.00, reduced to.$ 3.50
Reg. $ 6.00, reduced to.$ 4.50
Reg. $ 3.50, reduced to.$ 2.50
Reg. $10.00, reduced to.$ 8.00
Reg. $14.00, reduced to.$10.00

Beautiful Crystal Compórts.

Reg. $ 4.50, reduced to..$2.50
Reg. $ 5.00, reduced to..$3.50
Reg. $ 6.00, reduced to..$4.50
Reg. $ 8.00, reduced to..$5.00
Reg. $10.00, reduced to..$7.50

Bon Bon Dishes in Various Patterns.

Reg. $2.75, reduced to...$1.75
Reg. $3.00, reduced to...$2.25
Reg. $4.50, reduced to...$3.25

Ice Cream Plates.

$12.50 size reduced to..$ 9.00
$15.00 size reduced to..$10.00

Other Crystal pieces reduced in proportion during this sale.

In our Silver, Gold and Watch Department we are offering many special reductions. Mail orders filled the same day as received.

TALKS ON TEETH

BY

The Rex Dental Co. Inc.

We Aim To Save Teeth

We rarely have to extract teeth.

The indiscriminate "pulling" of natural teeth is a barbarous practice and the dentist who resorts to such methods so as to make room for a partial plate or ordinary bridge work deserves to be drummed out of the profession.

But you will see many an "ad" which tells of this or that dentist's skill in pulling teeth "without pain."

He might be able to do what he claims, and more or less painlessly, but he has done an injury to his patient that can never be cured.

There is nothing to equal Nature's teeth. We aim to save all we can.

Where teeth have been lost through disease or ignorant dentistry and there are "holes in the line" we are the logical dentists to come and talk to, for we can restore the missing teeth, put those that are left in good condition and yet not ask you to fill up your mouth with a partial plate. This is what it means to restore teeth by the ALVEOLAR METHOD, and we are the originators and sole owners of this wonderful plan. It is a painless piece of work and calls for no cutting or boring into the gums.

The average dentist knows nothing better than plate or bridge work between teeth.

If you have only a few teeth left, say some front teeth, upper and lower, he is up against it and can only suggest a plate.

With the ALVEOLAR SYSTEM we can use these front teeth to build around and replace the entire set, upper and lower, so they will be as solid as though they grew in your gums.

We restore teeth between and on either side of Nature's teeth; the rest of the dental fraternity can only restore between teeth, using a sort of cantilever bridge structure that is high in the center and fastened to "pier" teeth at each end. You dare not bite on such a bridge. It is not practical and will soon destroy the "pier" teeth.

With Alveolar Teeth we say, go and eat with them; that's what they're for. They are real teeth in looks and action. The others are "false" teeth.

Ours beautify the face; the others disfigure it.

Will you come to one of our offices and allow us to make a careful examination of your teeth?

In no other way can we tell you what we can do for you. No two cases of teeth restoration are alike. Each one calls for individual treatment.

The visit will cost you nothing but your time, but it will be worth the time.

Come as soon as you can. If it is not convenient to call at once, send for our free, 40-page, illustrated book, "The Alveolar System of Dentistry." When you read the book you will surely call on us

THE REX DENTAL CO.

DENTISTS:

OAKLAND,
461 and 463 Bacon Building,
Twelfth and Washington.

SAN FRANCISCO:
226 Pacific Building,
Fourth and Market.

LOS ANGELES:
201 Severance Building.

TELLS OF SCENES IN OLD MEXICO

Lowell J. Hardy Returns From Trip to Sing Praises of City of Oakland

EDITOR TRIBUNE: — During my recent trip to the City of Mexico, Vera Cruz, and other places in Mexico, I came into contact with social and economic conditions both interesting and instructive. In Mexico there is no middle class. The lower class, called peons, live in poverty and rags. Very few of them can either read or write. Not one in five hundred can speak any English. Most of the men and women wear no shoes or stockings. Some have a piece of leather fastened to the sole of the foot. They resemble California Digger Indians in size, complexion, facial features and expression. The wealthy class display much fine apparel, automobiles and horses and carriages. Much of the products of the country are brought into the cities on the backs of burros.

Bull fighting is the national sport, and pulque, made from the juice of the maguey, is the drink of the poor. It is an intoxicant and looks like buttermilk but is not liked by foreigners any more than poi is.

Sees the Bull Fights

I attended a bull fight at the City of Mexico, where about 10,000 people were present. The fight takes place on Sundays, while the cathedral bells are ringing the people to repentance and the contribution box.

The bull bounds into the ring with a dart in its neck, thinking it is escaping into freedom. It suddenly stops, takes in the situation, and then charges a piece of red cloth held by one of the men in the ring. Every bull makes the mistake of closing its eyes when it lowers its head to hook, whether it be a man or a red cloth.

The men in the ring skillfully take advantage of this fact by sidestepping at the right moment. I saw several bulls killed, three horses gored to death, and one lead from the ring with its entrails protruding nearly to the ground.

I was informed that the horse would be patched up for further use in the ring. Every bull after throwing the horse and its rider to the ground leaps over them and turns about to renew the attack. Just then a man with the red cloth diverts its attention to himself.

To appease the audience it was necessary to substitute a bull in place of one that refused to gore the horses.

No person with a tender heart or with a sense of fair play can enjoy seeing a blindfolded horse ridden in front of an infuriated bull to be gored for the amusement of an ignorant and cruel people.

Dragged From Ring Dead

About twenty-five minutes elapsed between the entry of the bull into the ring and its death at the hands of the matador, who, with his right hand, thrusts a sword into its lungs as it passes him in charging the red cloth held in his left hand. The bull soon sinks upon its knees from loss of blood spurting from its nostrils and mouth, while men tease it with red clothes. When dead, three small decorated mules drag it out of the ring. The bull is tortured in other ways. Little interest would be taken in it if the blindfolded horse was eliminated.

Conditions Unsanitary

At all the smaller railroad stations between El Paso and the City of Mexico the entire population seemed to emerge from their adobe huts to beg or sell fruit. Mexican prepared food, etc. White people draw the line at their cooking. The unsanitary conditions under which it is done turn Americans against it. There are a very few stoves or fire grates in Mexico, notwithstanding the winter mornings and evenings are cool. The elevation of the City of Mexico is over 7500 feet. In the New Potter Hotel, the only American hotel I saw, a coal oil lamp was placed in the general reception room and also one in the dining room. There is very little fruit or vegetable land near the city.

Let me tell a story about myself while in Vera Cruz. A barefoot boy was shining my shoes as I sat in a chair at the entrance to a saloon. A Mexican beggar approached and asked in Spanish for one cent for bread. I informed him in ungrammatical Spanish, as I believed he wanted it to spend for pulque, which is one cent a glass, that I could not speak Spanish. Imagine my surprise when he replied in English, "But I can speak English." When I paid the boy ten cents (centavos) for shining my shoes, I gave the beggar one centavo. He again spoke in English, saying "You gave the boy ten cents and me only one." I replied this time in English that the boy had earned his money and that he had received all he had asked for—one on me.

Praises for Oakland

I prefer the climate and the scenery of the Hawaiian Islands to that of Mexico. The Yosemite Valley surpasses the Grand Canyon of Arizona in beauty, grandeur, and variety of scenery. Oakland is better lighted and prettier in many respects than Honolulu or any of the many cities I have visited in Mexico, the eastern and other portions of the United States. Under the incoming administration Oakland will, as in the past four years, continue to grow in beauty and commercial importance.

LOWELL J. HARDY.

Oakland, March 12, 1909.

R. E. OLDS VISITS COAST

President of Reo Motor Car Company Here

R. E. Olds, president of the Olds Motor Car Company, and R. Shettler, vice-president of the company, with their wives, have been in San Francisco during the past week. In company with J. W. Leavitt, the party made a trip to Del Monte and up Mt. Hamilton, and Mr. Leavitt is of the opinion that the roads to the observatory were never so good as now. The trip was made in an experimental Reo with which Mr. Olds is touring the country.

R. E. Olds is probably one of the best known automobile manufacturers today. He designed and built the first Oldsmobiles and later sold out his interests in that concern and retired from business. It was Mr. Shettler, the vice-president of the present R. E. Olds Motor Company, who induced Mr. Olds to go back into the automobile business. The Reo has been Mr. Olds' latest one, and the active interest he is taking in its manufacture makes it appear as if he will stay in the business for a number of years longer.

CALIFORNIA WING AND TARGET CLUB FORMED

PETALUMA, March 13.—A new gun club, to be known as the Petaluma Wing and Target Club, has been organized in Petaluma. P. L. Murphy, one of California's crack rifle shots, is field captain of the club, and H. L. Atkinson secretary and treasurer. The first shoot will be held March 21.

Ingrain Carpets

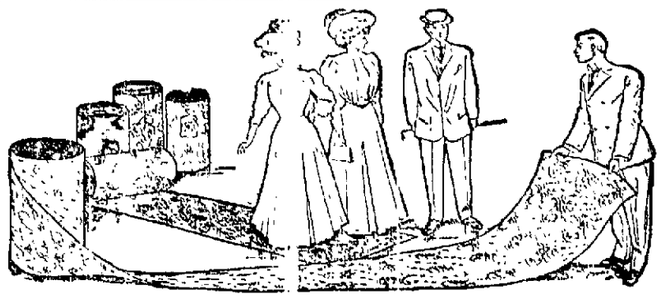

All Wool—Sewed, Lined and Laid a Yard - - - - - 72½c

The new Spring season stock has just been sampled and there was never a line of patterns shown in Ingrain Carpets that nearly have the effect and richness of Brussels. Oriental colorings and designs that even come in the high grade Wiltons and Axminster, besides a variety of rich and beautiful floral effects; dainty effects for bed-rooms and small two-toned effects for halls and stairs. It is an acknowledged fact that good Ingrain Carpets give more actual wear and real satisfaction for the money than any medium-priced carpet, and now that you can get the real Brussels effects and buy a regular $1.10 all-wool carpet for 72½c a yard, we know that you will take advantage of it; just for the week; all one yard wide; if convenient bring room measurement, and come soon as you can expecting to buy, for you won't be disappointed in quality, pattern or assortment.

If you can't find the rocker you want from this selection we have fifty other styles at equal values, one and two of a kind.

Our new Rocker line is soon to arrive, and we have about fifty styles (one and two of a kind), which we must move out this week to make room for the new. Mahogany, weathered oak and golden oak, nearly all wood saddle seats and rich artistic high grade Rockers, but to close them out quickly, will be sold for less than the actual price of cheap Rockers. These illustrations will prove the low pricing, and there are just thirty-eight more at similar prices; all finishes.

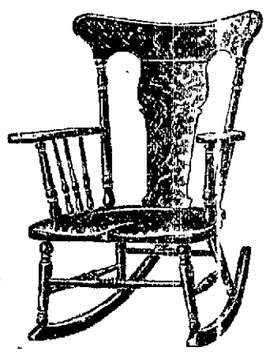

$6.00 Rocker for $3.50

Solid quartered oak, finished weathered or mahogany, wood saddle seat; excellent value for $6.00; sale $3.50.

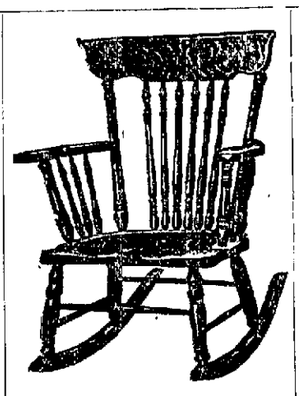

$5.00 Rocker for $2.95

Genteel in style and as comfortable as they are made, mahogany finished parlor rocker.

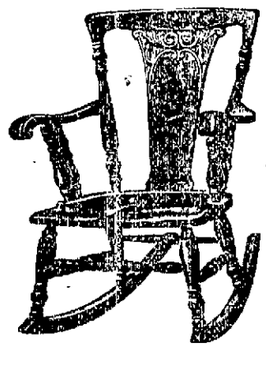

$11.50 Rocker for $6.95

Choicest quartered golden oak hand polished, top of upright back panel artistically carved, wood saddle seat, a handsome rocker.

$4.75 Rocker for $2.50

Artistic rocker in golden oak finish; wood saddle seat, a pattern equal to a $15.00 rocker at $2.50.

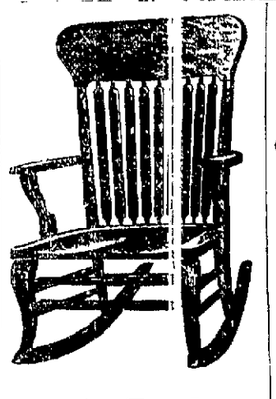

$7.50 Rocker for $3.95

Massive and substantial, finished weathered, wood saddle seat, a surprising value at $3.95.

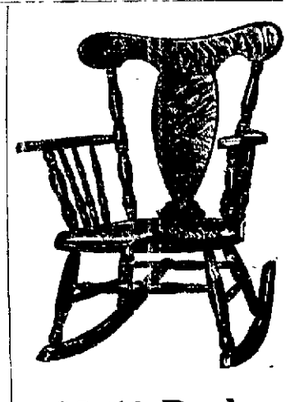

$9.50 Rocker for $5.75

Hand polished, golden oak; richly designed and comfortably balanced, a $9.50 rocker for $5.75.

SEE OUR FOUR ROOM FURNISHED APARTMENT

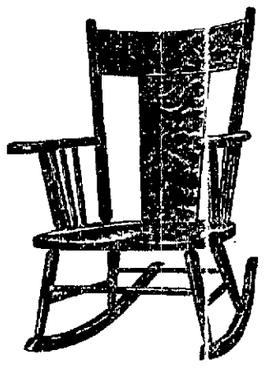

$5.50 Rocker for $2.75

A roomy comfortable wood-saddle seat rocker, finished weathered. A good rocker for the living room. It's worth $5.50. Sale $2.75.

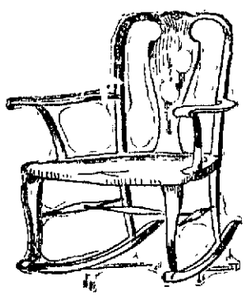

Solid Mahogany for $19.75

Choice of chair or rocker worth $30.00 for $19.75, and a 48 inch scat worth $50.00 for $36.00; hand polished finish.

$12.00 Rocker for $6.95

Select quartered oak, finished weathered; built for comfort and will last for a life time; excellent design, worth $12.00 for only $6.95.

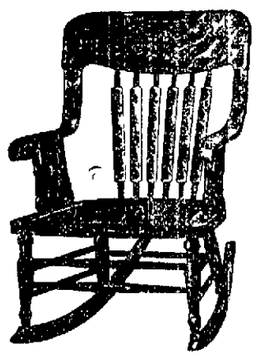

$13.00 Rocker for $7.95

Hand polished; quartered golden oak; wood saddle seat; the gracefully curved arm posts lend a distinguished air of refinement not to be copied in the cheaper rockers.

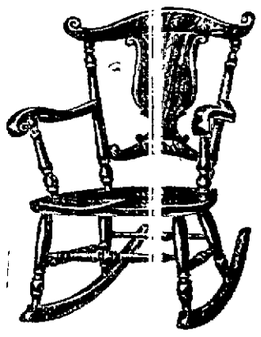

$8.00 Rocker for $5.50

Select quartered golden oak; especially artistic in design; attractive at regular price, $8.00; special for 5.50.

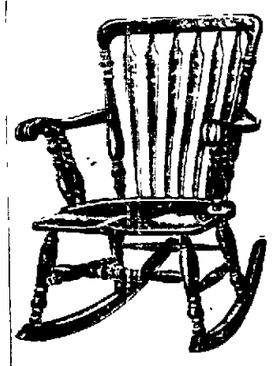

$17.50 Rocker for $9.25

One of the most graceful and dignified golden oak parlor rockers ever designed; hand rubbed finish and good value at regular price. Sale, only, $9.25.

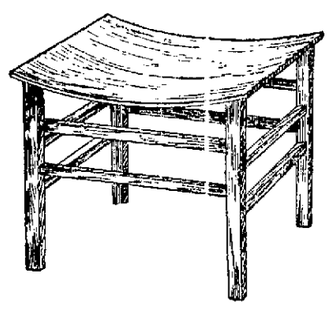

A Live Special 75c

A mission India seat with solid oak scoop seat; finished weathered, substantial, and they sell regularly for $1.75, but to make a live special while they last, only 75c each.

Phones Oakland 1987
Home A 4101

CASH OR CREDIT
BRALEY-CROTE FURNITURE CO.
COMPLETE HOUSE FURNISHERS

1358 Broadway,
Near P. O.

Famous Garland Gas Ranges

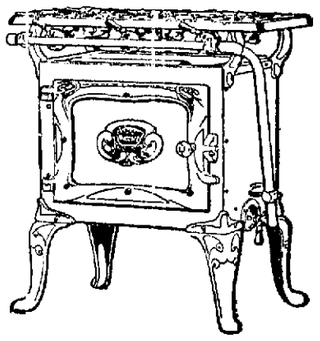

We are agents for this famous gas range, and are showing a complete line of sizes and styles, one with a 16 inch oven, on display at $10.50, with broiler and all other modern utensils. Buy the Garland and be satisfied.

GETTING READY FOR NEW JUDGE

Another Department to Be Installed at Once in the Court House

Provision will be made at once at the court house for the accommodation of the new superior judge. The rooms now occupied by the State population officer and the official stenographers will be converted into a court and chambers, by the removal of a partition, and suitable furniture installed.

No intimation as to who the new judge will be has been received at the court house, but that the Governor will appoint him very soon seems to be the prevailing opinion.

While the law creating another judgeship for the Superior Court has not yet been passed by the Legislature, it is a foregone conclusion here that the law is certain of passage and that Governor Gillett will make the appointment immediately after placing his signature to the measure.

DESCENDANT OF FAMOUS BJORQUES FAMILY DIES

PETALUMA, March 13.—Charles Howe, a prominent stockman of Petaluma, died today. He was born in California fifty-one years ago. Mr. Howe's mother was Angela Bjorques, a daughter of the famous Bjorques family, who, in the early days, owned the Bjorques grant, which extended from Sonoma valley to the sea. He leaves a widow and four children.

FIRST BOOK OF ITS KIND EVER PUBLISHED IN OAKLAND

"BLACK'S BLUE BOOK will prove to you its value in companionship. It tells how to prepare foods, how to serve them, how to measure. Good Estables and menus by the leading cooks and chefs in the United States.

It's a dollar book FREE to you this month.

Contains the most complete grocery price list on the Pacific Coast. Its purpose is to help you in your daily work. Its value will be appreciated by you when you have one.

It carries our force as grocers into 10,000 Oakland homes. Its purpose in life has been carefully considered, and from this issue on, the BLUE BOOK will grow stronger from month to month. It's born of good lineage, seeking a crest of your appreciation. Its object is to smile that contented smile and make itself a companion to those who have an object in life, these few things are before it. Despise falsehood and meanness, fears nothing but cowardice, covets nothing of our neighbor except his kindness, creates a duty toward mankind, a good object lesson for us all. Send for a BLUE BOOK—it will be mailed free.

It will pay you to trade at BLACK'S PACKAGE STORES.

AUTOMOBILES IN MAY-DAY CONTEST

Los Gatos Plans Hill Climbing Event

Los Gatos will hold a hill-climbing contest for automobiles. A committee is now considering the different conditions which will govern the climb. Los Gatos is situated among the hills, so there will be no trouble in providing a suitable hill. The May Day carnival is going to attract every auto owner and dealer in the state. The idea of the committee is to furnish a trophy worth at least one hundred dollars as a prize. There will be but one prize to each class. The decorated floral parade of machines will be a beautiful sight. Three silver cups have been donated by the Lamolle House, St. James Hotel and the Hotel Vendome, all of San Jose. Nearly every club in the state has, or will, announce a run to Los Gatos May Day. The Board of Trade down there is alive to the situation, for they have had a block of land prepared for a garage, where all the autos will be stored and checked during May Day. Accommodations for two thousand automobiles will be provided, free of charge. In fact, everything is going to be free May Day. One will require several pair of eyes to see all that has been programed. A baby silver cup from President Roosevelt, one from Theodore Roosevelt, one from Gillett, and some two more to be well known. The Mercury gives a beautiful bronze of Mercury for the Marathon runners. The Los Gatos fire to pull any team of firemen in state. Some ten or more fire also provided.

TWO BANKRUPT STOCKS BEING SOLD

There is a scene of activity in the old quarters of the Layman Estate Company on Eight Street, where two mammoth Bankrupt Clothing stocks are being sold at prices that are attracting the people in this vicinity.

The assortment represents two big sale companies $21,000 worth of high-grade Men's Clothing, Hats and Caps, Shoes and Furnishings.

Early buyers were on hand yesterday morning to avail themselves of the opportunity of the many bargains to be had. Clerks and salesmen were busy throughout the day and far into the evening.

Despite the inroads made by the bargain hunters of Saturday, the stock is such a gigantic one that assortments and sizes are still most complete and every dollar's worth of merchandise is disposed of.

SUNNY DAYS ARE GOOD FOR SALES

W. L. Loos & Co. Have Record Week

Now that sun is shining and conditions look more favorable, the automobile trade is showing a wonderful activity. During this week W. L. Loos & Co., Reo and Studebaker agents, have sold their share of cars. Carl Bergfried of Berkeley and Robert Castro of Oakland have purchased E. M. F. Studebakers, while E. M. Clearly, Zellerbach Paper Company of Oakland and Mrs. F. E. Norton of Berkeley have taken delivery of Reo cars.

While the automobiles have been selling, W. L. Loos & Co. also report that the supply business has shown a marked improvement, especially in wind shields and speedometers.

CONFESSED EMBEZZLER IS FORMALLY CHARGED

SALT LAKE, March 13.—A formal complaint was filed today against former State Treasurer James Christiansen, charging him with the embezzlement of $10,682 94. It was sworn to by State Auditor Jewkess. Christiansen's formal arraignment will probably be had Monday.

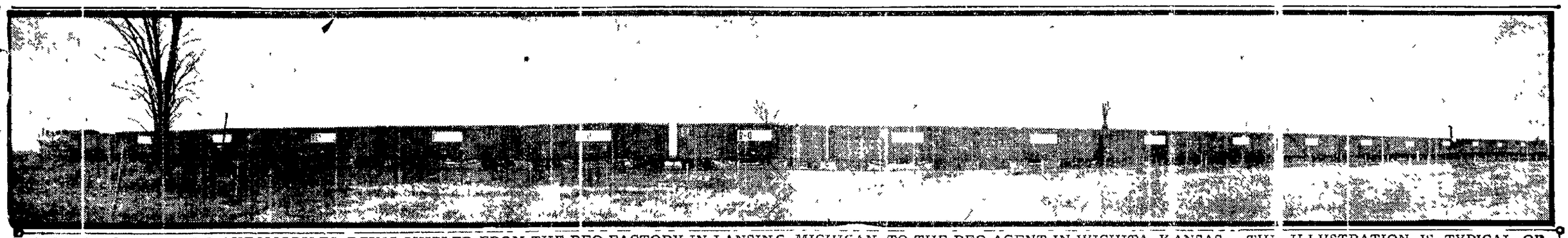

A TRAINLOAD OF REO AUTOMOBILES BEING SHIPPED FROM THE REO FACTORY IN LANSING, MICHIGAN, TO THE REO AGENT IN WICHITA, KANSAS. THIS ILLUSTRATION IS TYPICAL OF THE CONDITION OF THE AUTOMOBILE BUSINESS THROUGHOUT THE COUNTRY, AND 1909 WILL BE TO AUTOMOBILE INDUSTRY WHAT 1895 WAS TO BICYCLE TRADE, SAY AUTHORITIES.

SAN FRANCISCAN INVENTS NEW AUTO DEVICE

Attachment on Steering Gear Turns Lights

Every driver or "accomplice" who has more or less feebly wielded a searchlight on a curving road on a dark night will appreciate the timely invention which has just been brought out by a San Francisco man. M. T. H. Murch, Jr.

The new device is called the Pivot auto light and is an attachment which is fastened direct to the steering gear so that the lights move with the wheels. Consequently the light is always there, no matter how dark the night or how crooked the roads.

The Pivot Auto Light Company has salesrooms on Golden Gate avenue, but the manufacturing is done at the L. A. Gray Company's establishment on Fremont street. Mr. Murch being connected with that company. Since opening the salesrooms two weeks ago there has been great interest shown in the new device, and sales and orders have gone far beyond the company's most sanguine expectations. E. M. Harding, who formerly represented the Werner Investment Company in Oakland, is handling the sales agent for the Pivot Auto Light Company.

★

A Pullman automobile was sold a few days ago by the Frank O. Renstrom Company to Mr. C. F. G. Lobs of Tehama Co. Delivery will be made in the few days. Mr. Lobs, while in the East recently, visited the automobile show and was so much impressed with the Pullman that he decided to purchase one as soon as he returned to California. Mr. Lobs will remain in San Francisco for a short time as he states that on account of the heavy storms we had during the past month the roads are now in a very bad condition. He intends to make the trip overland.

MITCHELL AND GARDINER TAKE NEW AGENCY

They Select Kissel Kar as Their Leader

John Mitchell and W. M. Gardiner have finally made a selection of the car they will handle in connection with their electric line. These people it will be remembered are incorporated under the name of Western Electric Vehicle Company and have been considerable pressure was brought to bear on them to take various lines. As Mr. Gardiner said in introducing the business insured that any agency the company might take would be properly pushed. Some people will wonder that a comparatively new car was selected when a line better known in this locality might have been obtained. But no doubt their wonder will cease when they see the Kissel kar and find the value it offers for the money. The sound judgment of the company in taking a car that will immediately be popular is evident.

The Kissel kar is made by the Kissel Plough Company, a corporation which has been in the automobile business now for the last few years and has made a large quantity of cars. It therefore has money and experience behind it in abundant quantity.

The designer of the Kissel kar was for a long time employed by the Studebaker Brothers people, and there are strong affinities to their car everywhere.

The new car is now in town and is being generally talked about and admired. It has also done some excellent work.

Mr. Gardiner and Mr. Mitchell state that with themselves and two others in the machine they went over the worst part of the Mount Hamilton road on the high gear, that they also went to Alum Rock and out again on the high gear. Those who know the return hill out of Alum Rock Park know that this is a feat that few cars will accomplish.

NATIONS. MOVE TO AVOID WAR

Restrictions Placed Upon Contraband, Right to Blockade and Search for Ships

CHICAGO, March 13.—A movement for a naval conference of powers will be the principal result of an agreement reached at the special naval conference recently concluded in London, according to a special dispatch from London today. The main points of agreement are:

The definite list of articles to be held as war contraband, that foodstuffs would be treated as contraband, ships only when directly engaged in military forces or munitions of war.

Blockade and Search

The rights of belligerents in regard to blockade, neutral vessels carrying contraband, the conditions of search of neutral vessels, and the rights of neutral ships.

The right of a belligerent to block ships in port, the ship papers to be kept in order, and provisions for the crews of captured ships.

The conference has decided that the ship may be converted into a prize and sent to a port.

Provides Heavy Damages

In the event of the contraband is found not to exceed 60 per cent the ship is liable to have its crew sent to Malta by a naval prize court.

The Hague's proof of contraband is with the crews. This and is most difficult the sinking of neutral vessels even if full of contraband and sending the ships to a port only to be paid. It will make it difficult for the prize court and the crew to establish that no contraband goods were found.

A third club of Russia caused a position by first agreeing to the 60 per cent contraband proposition and then coming the conference thought its work finished and went to its hotel. At place where the king extended his congratulations upon their return to the conference. Admiral Fisher announced that his government had order him to insist that the percentage of contraband be reduced from 60 to 50.

Russian Demand Astounds

Members of the commission were astounded, and another month's work was necessary when finally the Russian government agreed to the original proposition of 50 per cent.

The fact that neutral commerce by international agreement will move more freely and easily in future wars is regarded as of vast importance in itself and also is marking a great advance in the movement for the discouragement of war.

★

BUICK HOLDS PELTON CUP

On Thursday Charles Howard and Frank Murray made a flying trip from Oakland to San Luis Rey and established a record for the country run. The trip was made because of the fact that the Pelton cup was lifted early this year, the car holding the fastest record for the trip from Oakland to San Francisco on March 15th at midnight. The heavy rains have prevented any attempt to secure the cup, but now the Buick has established a record and if some one else is to win the cup there will have to be some quick work done within a short time.

The trip was made in 3 hours 27 minutes and 6 seconds, despite the unfavorable difficulties which cost the drivers some few minutes.

★

S. A. Moss, the mining capitalist, sent his chauffeur to the East giving him the privilege to select any motor car that he saw fit. The chauffeur, Volkel, wired Mr. Moss that the selection was a Model M 60 H. P. '09 Regal. This car will be delivered through the Consolidated Motor Car Company and promises to be one of the best equipped cars coming to California.

MIDWINTER RUN OF REGAL 30

'Snowball Limited' Makes Trip From Detroit to Syracuse

The following letter has been received by W. H. Jones, local agent for the Regal, giving brief details of the remarkable run recently made by a Regal 30 from Detroit to Syracuse, N. Y.:

Knowing that you are more or less interested in the endurance run of the Regal 30 from Detroit, Mich., to Syracuse, N. Y., we wish to give you a few graphic items. We might say that the full description of the trip will be set out some time during the coming week, but as our days work is not yet returned, we have not this full description, we wish to give you the information as we collected it from the logs in from the different points on the road.

This trip originated by a wager on our part, we having challenged D. W. Cole of the Mere Sales Agency, who he stated that no Regal could ever walk and, as he put it, never could stand up. We had to be satisfied, and he did not like the idea of our making the trip, so we wired him that we would finish driving the car, if he would furnish the money. He wired back that we could have the money, so we had to do the trip, and we will prove to Mr. Cole and the world that the Regal is a good car.

Mr. Wilcox and myself left Detroit Monday afternoon, and had no difficulty of whatever kind to speak of, which proved to be simply from our confidence and determination to make the attempt successful.

We had a few repairs to make, but these were all by a slight adjustment, so we had no trouble to speak of. We had the worst through Western New York, where we had to pay the expenses and cost of the car, and we had to hire men and teams to pull us through the mud, and we will prove to Mr. Cole and the world that the Regal is a good car.

We had a very pleasant trip, and we had a very pleasant time, and we had some very good roads, and we had some very bad roads, and we had some very good weather, and we had some very bad weather, and we had some very good people, and we had some very bad people, and we had some very good hotels, and we had some very bad hotels, and we had some very good meals, and we had some very bad meals, and we had some very good beds, and we had some very bad beds

PUGILISTIC GOSSIP CENTERS ON BIG CHAMPIONS

St. Mary's Nine Give Athenians Close Rub

Fast and speedy playing marked yesterday's game between the Commuters and the Phoenix team of St. Mary's College, the former winning after a lively tussle by a score of 4 to 1. When the first three innings rolled by without either side scoring, fans began to wonder if shutout ball would be the order of the day, but their ruminations ceased in the fourth round, when the Oaks sent one man around the bases. In the next spasm Dame Fortune smiled complacently upon the Athenians and allowed them three tallies without a bingle. The bases were full and Truesdale swatted one to first, which got away from Leonhardt, and the right fielder, and ushered the three men clear around the circuit on to home. That ended the Greeks' run-getting.

The work of the Collegians proved a revelation to the professionals. They secured more hits than the Oaks, played inside ball and showed skill on the bases, in the field and at the bat. Their lone tally case in the eighth on Wilkinson's second knock, clean single, a steal to second and third and Leonhardt's sacrifice.

McCay's drive to right field in the fourth, which netted the first run, caused much dispute as the Collegians claimed it was a foul, but the umpire could not see it that way.

OAKLAND

	AB	R	BH	SB	PO	A	E
Carroll, rf	1	2	1	0	1	0	0
Truesdale, 2b	1	0	0	0	1	2	0
McCay, ss	3	0	1	0	0	2	0
Cameron, 1b	1	0	0	0	11	0	0
Breyette, ss	4	0	3	0	0	2	0
Murphy, lf	3	0	0	0	1	0	0
Adams, cf	3	1	0	0	1	0	0
Lewis, c	3	1	0	0	11	1	0
Tonneson, p	1	0	0	0	0	0	0
Nelson, p	1	0	0	0	0	2	0
Christian, p	1	0	0	0	1	2	0
*Harmon	1	0	0	0	0	0	0
Totals	29	4	5	0	27	11	0

*Batted for McCoy in eighth

PHOENIX (St. Mary's)

	AB	R	BH	SB	PO	A	E
Wilkinson, 2b	5	1	2	0	3	3	0
Wallace, 3b	3	0	0	0	1	2	1
Leonhardt, 1b	3	0	0	0	10	1	2
Fitzsimmons, ss	3	0	0	0	4	3	0
Wilcox, p	3	0	1	0	2	5	0
Hart, cf	4	0	1	0	0	0	0
Simpson, c	4	0	2	0	2	2	0
Corriea, lf	3	0	0	0	1	0	0
Miller, rf	3	0	0	0	1	0	0
*Leonard	1	0	0	0	0	0	0
Totals	31	1	6	0	24	16	3

*Batted for Miller in eighth.

BY INNINGS:

	1	2	3	4	5	6	7	8	9	
Phoenix	0	0	0	0	0	1	0		0	0—1
Base hits	0	0	0	0	0	2	1		2	1—6
Oakland	0	0	0	1	3	0	0		*	—4
Base hits	0	1	0	2	0	1	0		1	*—5

SUMMARY:

Innings pitched by Tonneson, 3. Hits off Nelson, 2. Innings pitched by Christian 3. Hits off Christian, 4. Two-base hits—McCoy, Wilkinson. Sacrifice hit—Wilkinson. First base on called balls—Off Wilcox, 1, off Tonneson, 5; off Nelson, 2; off Christian, 1. Struck out—By Wilcox, 5; by Tonneson, 2; by Nelson, 4 by Christian, 2. Double play—Wilcox to Fitzsimmons to Leonhardt. Time of game—1 hour 45 minutes. Umpire—J. Arlett.

DR. MOSKIMAN, JOE NEALON, BEN HENDERSON AND JIMMY SMITH, FOUR OF THE MEN WHO WILL WEAR OAKLAND UNIFORMS IN THE STATE LEAGUE.

SCHEDULE OF CALIFORNIA STATE BASEBALL LEAGUE

	AT OAKLAND	AT SAN FRANCISCO	AT STOCKTON	AT SANTA CRUZ	AT SAN JOSE	AT FRESNO
OAKLAND	For	April 27, 28, 29, 30. May 1, 2 a. m. and p. m. August 10, 11, 12, 13, 14, 15 a. m. and p. m. September 28, 29, 30. October 1, 2, 3, a. m. and p. m.	April 21, 22, 23, 24, 25. July 7, 8, 9, 10, 11. October 27, 28, 29, 30, 31.	July 12, 14, 15, 16, 17, 18 a. m. and p. m.	April 14, 15, 16, 17, 18. June 2, 3, 4, 5, 6. November 3, 4, 5, 6, 7.	May 26, 27, 28, 29, 31 a. m. and p. m. July 21, 22, 23, 24. September 22, 23, 25, 26.
SAN FRANCISCO	March 24, 25, 26, 27, 28 a. m. and p. m. June 8, 9, 10, 11, 12, 13 a. m. and p. m. August 31. September 1, 2, 3, 4, 5 a. m. and p. m., 6 a. m. and p. m. November 9, 10, 11, 12, 13, 14 a. m. and p. m.	Readable	May 5, 6, 7, 8, 9. July 28, 29, 30, 31. August 1. September 8, 9, 10 a. m. and p. m., 11, 12. October 6, 7, 8, 9, 10.	June 29, 30. July 1, 2, 3, 4, 5 a. m. and p. m. August 17, 18, 19, 20, 21, 22 a. m. and p. m.	April 7, 8, 9, 10, 11. May 12, 13, 14, 15, 16. June 23, 24, 25, 26, 27. September 15, 16, 17, 18, 19. October 20, 21, 22, 23, 24.	March 31. April 1, 2, 3, 4. May 19, 20, 21, 22, 23. June 16, 17, 18, 19. August 4, 5, 6, 7, 8. September 25, 26, 27, 28, 29. October 13, 14, 15, 16, 17. November 17, 18, 19, 20, 21.
STOCKTON	April 6, 7, 8, 9, 10, 11 a. m. and p. m. June 15, 16, 17, 18, 19, 20 a. m. and p. m. August 17, 18, 19, 20, 21, 22 a. m. and p. m. October 12, 13, 14, 15, 16, 17 a. m. and p. m.	May 25, 26, 27, 28, 29, 30 a. m. and p. m., 31 a. m. and p. m. July 13, 14, 15, 16, 17, 18 a. m. and p. m.	Baseball	June 12, 23, 24, 25, 26, 27 a. m. and p. m. July 2, 3, 22, 23, 24, 25 a. m. and p. m.	May 19, 20, 21, 22, 23. August 4, 5, 6, 7, 8. September 22, 23, 24, 25, 26. November 17, 18, 19, 20, 21.	April 28, 29, 30. May 1, 2. September 1, 2, 3, 4, 5, 6 a. m. and p. m. November 3, 4, 5, 6, 7.
SANTA CRUZ	March 30, 31. April 1, 2, 3, 4 a. m. and p. m. May 18, 19, 20, 21, 22, 23 a. m. and p. m. August 3, 4, 5, 6, 7, 8 a. m. and p. m. October 3, 4, 5, 6, 7, 8, 9, 10 a. m. and p. m. 19, 20, 21, 22, 23, 24 a. m. and p. m. November 16, 17, 18, 19, 20, 21 a. m. and p. m.	April 20, 21, 22, 23, 24, 25 a. m. and p. m. June 1, 2, 3, 4, 5, 6 a. m. and p. m. September 21, 22, 23, 24, 25, 26 a. m. and p. m. November 2, 3, 4, 5, 6, 7 a. m. and p. m.	April 14, 15, 16, 17, 18. May 12, 13, 14, 15, 16. August 25, 26, 27, 28, 29. September 15, 16, 17, 18, 19. November 10, 11, 12, 13, 14.	News	March 24, 25, 26, 27, 28. May 2, 3, 27, 28, 29, 30, 31 a. m. and p. m. September 1, 2, 3. October 13, 14, 15, 16, 17.	April 7, 8, 9, 10, 11. May 5, 6, 7, 8, 9, 10 a. m. and p. m. September 8, 9, 10 a. m. and p. m. October 1, 2, 3, 27, 28, 29, 30, 31.
SAN JOSE	May 1, 5, 6, 7, 8, 9, a. m. and p. m. June 29, 30. July 1, 2, 3, 4, 5 a. m. and p. m. August 24, 25, 26, 27, 28, 29 a. m. and p. m. September 7, 8, 9, 10, 11, 12 a. m. and p. m.	July 20, 21, 22, 23, 24, 25 a. m. and p. m. October 6, 27, 28, 29, 30, 31 a. m. and p. m.	March 31. April 1, 2, 3, 4. June 9, 10, 11, 12, 13. August 11, 12, 13, 14, 15. September 29, 30. October 1, 2, 3.	April 28, 29, 30. May 1, 2. June 5, 16, 17, 18, 19, 20 a. m. and p. m. July 6, 7, 8, 9, 10, 11 a. m. and p. m., 27, 28, 29, 30, 31. August 1 a. m. and p. m. September 4, 5 a. m., 6 a. m. and p. m.	See	April 21, 22, 23, 24. July 14, 15, 16, 17. October 6, 7, 8, 9.
FRESNO	May 11, 12, 13, 14, 15, 16 a. m. and p. m. June 22, 23, 24, 25, 26, 27 a. m. and p. m. July 27, 28, 29, 30, 31. August 1 a. m. and p. m. September 14, 15, 16, 17, 18, 19 a. m. and p. m.	April 13, 14, 15, 16, 17, 18 a. m. and p. m. July 6, 7, 8, 9, 10, 11 a. m. and p. m.	March 24, 25, 26, 27, 28. June 2, 3, 4, 5, 6, 29. July 1, 2, 3, 4, 5 a. m. and p. m. October 20, 21, 22, 23, 24.	June 8, 9, 10, 11, 12, 13 a. m. and p. m. August 10, 11, 12, 13, 14, 15 a. m. and p. m.	August 18, 19, 20, 21, 22. November 10, 11, 12, 13, 14.	Tribune

Angels Best Sox In Errorless Game

LOS ANGELES, March 13.—Los Angeles 2, Chicago 1.

The best game of the White Sox-Angels exhibition series was dug up and distributed about the Chutes Park in an errorless manner by both teams this afternoon when the Dillonites beat the major leaguers by a score of 2 to 1.

Charley Comiskey, who arrived this morning, was an interested spectator. The news that the "Old Roman" was aboard the grand stand spread rapidly around the diamond and it may have been that the presence of the Chicago magnate was responsible in a measure for the brilliant game. The ninth inning climax came when Dalton was touched out at the plate when the desperate White Sox player was sprawling in the dust in a dying effort to score the run that would have tied the champions. Cowley's wildness was the only thing that made it possible for Chicago to make a close race of the game. When the Seattle youth relieved Goestner at the beginning of the sixth inning the score stood 2 to 0 in favor of the Angels. The Sox scored one in the seventh. In the ninth Cowley walked Matticks and Dalton the first two men to face him and Dillon then sent in Hosp to save the game. Score:

LOS ANGELES.

	AB.	R.	BH	SB.	PO.	A.	E.
Daley, cf	2	1	0	1	5	0	0
Ellis, lf	2	0	1	0	1	0	0
Dillon, 1b	1	0	2	0	9	1	0
Howard, 2b	1	0	0	0	2	2	0
Smith, 3b	3	0	0	0	2	4	0
Delmas, ss	3	0	1	0	2	1	0
Thompson, rf	3	0	1	0	0	0	0
Orendorff, c	1	1	0	0	5	4	0
Koestner, p	0	0	0	0	1	1	0
Hosp	1	0	0	0	0	0	0
Cowley, p	1	0	0	0	0	1	0
Hosp, p	0	0	0	0	0	1	0
Totals	21	2	5	1	27	15	0

CHICAGO

	AB.	R.	BH.	SB.	PO.	A.	E.
Zeider, ss	1	0	1	1	3	4	0
Hahn, lf	2	0	0	0	12	0	0
Welday, lf	1	0	1	0	1	0	0
Purtell, 3b	1	0	1	0	2	1	0
Matticks, cf	2	0	0	0	0	0	0
Dalton, rf	2	1	0	0	1	0	0
Rader, 2b	1	0	1	0	0	1	0
Sullivan, c	1	0	0	0	3	2	0
White	1	0	0	0	0	0	0
Manuel, p	1	0	0	0	0	6	0
Olmstead, p	2	0	1	0	0	2	0
Payne, c	0	0	0	0	2	1	0
Totals	17	1	5	1	24	17	0

RUNS AND HITS BY INNINGS.

Los Angeles	1	0	1	0	0	0	0	0	0—2
Base hits	0	1	1	0	0	1	1	1	0—5
Chicago	0	0	0	0	0	0	1	0	0—1
Base hits	0	0	0	2	0	1	1	0	1—5

Ross batted for Koestner in fifth. White batted for Manuel in fifth.

SUMMARY

Sacrifice hits—Ellis, Dillon, Koestner. Left on bases—Los Angeles 5, Chicago 5. Bases on balls—Off Gesiner 2, Manuel 3, Cowley 1, Hosp 1, Olmstead 2. Struck out—By Koestner 2, Cowley 1, Olmstead 3, Hosp 1. Double plays—Cowley to Orendorff to Smith, Hosp to Orendorff to Dillon to Smith. Hit by pitched balls—Payne, Beall. Time of game, 1 hour, 15 minutes. Umpires—Perine and Tomin.

OUTDOOR JUNIORS WIN.

The Outdoor juniors won a fast game of ball with the All Stars Saturday by a score of 6 to 0. The batteries for the Outdoors were Whittier and McCosta and for the All Stars, Mink and Shaw.

JIM JEFFRIES OF THE OPINION THAT JOHNSON CANNOT STAND TEMPTATION

Heavyweight Is Figuring Far Ahead

Jeffries' Secrets Gradually Leaking Out. Thinks Johnson Will Follow in Footsteps of Jackson

By EDDIE SMITH.

IT was Bob Fitzsimmons who first said that in the fighting business a man should never let the right hand know what the left was doing. Of course, Bob in the business affairs of his profession was never able to keep his business to himself, and for that reason he was not very consistent in his secrecy except while in the ring, but when at his best youth he certainly did live up to it then, for, try as one would, it seemed almost impossible to tell which of those large, brawny hands was to shoot out first when he got ready to let go.

Now that Jeffries is a long ways off from California, the man with his ear to the ground is having little or no trouble in picking up bits here and there that tell the frame of mind the big fellow was in while showing throughout the cities of California.

It has now leveloped that while showing here in Oakland that Jeffries not only made known to the two friends who were with him that he intended to take on the colored champion, Jack Johnson, but that he was also figuring on every advantage that might be gained in the making of a match.

Jeffs Wants to Wait

It appears that Jeffries said at the time that he was somewhat afraid that Johnson would go to England and there fight Sam Langford, and as he would look upon the match as an easy one to win that he might neglect his training to such an extent that Langford might possibly win, and thus throw him out of the chance to get the big smoke.

When asked by one of the friends why he did not immediately declare himself when the champion arrived in this country, he replied that he had thought the matter all over and that he had made up his mind that it would be better to allow the colored man about six months or a year of championship dissipation.

When given a little time, Jeffries went into the matter a bit further and let it be known that he was of the opinion that Jack Johnson would not be strong enough to withstand the temptation of the worshipers of men with championship titles, and that six months or a year in England, where they entertain negroes much more than we do, would put the colored man in a bad way.

Jackson Went Bad

Peter Jackson, one of the greatest fighters that ever lived, spent a few years in England and he came back to America a physical wreck. Jeff, no doubt, figures that Johnson will do the same, but for one I disagree with him.

Johnson is of an entirely different temperament than Jackson, and he is something of a crank on condition. When a man is as fond of show as Johnson is it is a mighty hard thing to get him to break up his health and condition by idleness or dissipation.

Jeff is right in taking every advantage and the longer he keeps the colored man off, the better his own condition and, according to his theory, the worse off will be the big black. Jeffries confiding to his friends that he wanted to give the colored man a chance to dissipate a little before signing will to a certain extent explain his motive in holding Jack back before making the match. But to me it would seem that with Johnson working in the music halls of England, with little time to knock about that the time is wasted in waiting for him to go back.

EDDIE SMITH.

Johnson the Youngest

Jack is just three years younger than Jeffries, but he has done a great deal less fast living and for that reason Jeffries is the one to worry about fast living and not the colored man.

The big white man has said time and again that with a two months hunting trip to the mountains, that he would be able to get into condition that will warrant his taking on the colored man and if he feels thusly and is confident, then let him come out and make the match and have the thing over with.

Let's have some talk that resembles fight and less of this condition business I say, and let's have the two big fellows in the ring before the year is over, if we are to have them at all.

Johnson is ready, and Jeffries has said in your humble servant's presence, that he can get ready in six months. It is foolish to believe that Johnson is going to kill himself with dissipation as long as he feels there is a chance to get the big fellow into the ring, and all the bits of foolish talk from both sides should be taken for what it is worth. We want a contest for the championship and less press work from these big fellows, who are making a living off the public.

Welsh and Erne

Sid Hester, who as matchmaker of the Mission Athletic Club, certainly made a success of the first show given by that organization has announced that he is after a match for the next night of boxing to be given by that club between Freddie Welsh and Young Erne.

If the contest can be arranged, it will no doubt prove a good card, for the fans here are very anxious to see Welsh in action, and with Erne he should be forced to extend himself to the limit.

Erne is not a long distance fighter by any means and the Englishman will be a strong favorite and will probably win, but the chance to see the prospective opponent for Battling Nelson in action, will be welcomed.

While in Philadelphia I saw Erne box Unk Russell and to say the least, he was found to be an extremely clever boxer with a great judgement for the six round game. The short distance artist had so well figured the time that at the end of each and every round he was so close to his corner that the moment that his second pushed his stool into the ring the fighter was there waiting to sit on it.

For the first two rounds I did not think that the fighter was figuring on his seconds with such precision, but when I noticed that he did the same thing every round I mentioned it to the fan sitting next to me and was informed that it was a regular occurence with the fighter.

Hester Figuring on His Next Card

Matchmaker Wants to Match Young Erne and Freddie Welsh For Next Show of Mission Club

Was Given Signal

It appears that his time-keeper gave him the signal when it was about ten seconds to go and that he immediately started to back to his corner, not only making it easy for his seconds to take care of him but at the same time force his opponent to walk across the ring to his corner, thus gaining a few seconds by the trick—and anyone who has ever been in a boxing contest and been tired knows what it means to have this few seconds.

Any fighter who can figure on such things in the heat of the battle is a good man and if the Mission Club is lucky enough to land he card the fans will have a good chance to see some mighty clever boxing.

Maurice Sayers made a big hit here with his defensive cleverness and unless I am greatly disappointed in the young man from Philadelphia he will be even better.

Welsh has been doing the big challenge act to Nelson for a long time and on his showings he is certainly entitled to consideration at the hands of the champion and if Nelson wins from Hyland and Welsh show good form with Erne we may yet see the Dane and Englishman in a long distance gallop at the Mission street arena on the Fourth of July.

Yacht Program for Season Announced

Carl E. Strom, commodore of the Aeolian Yacht Club, has now announced the schedule for the coming season and predicts that there will be one of the most successful seasons that the yachting fraternity has known on this side of the bay.

Cruises have been planned and on the opening day, May 1, an elaborate program has been laid out. The full program for the coming season has just been announced, as follows:

May 1, opening day. May 2, opening cruise; May 8, McNear's. May 9, return. May 23, club racing regatta; May 29, Martinez; May 30, Vallejo; May 1, return; June 29, race for Houssean cup; June 26, Petaluma, June 27, return, July 3, canal, Alameda, July 4 open house, July 5, carnival and celebration. July 17, river, Mare Island. July 18, river, July 24, river; July 25, river; August 8, race for cup. July 15, Aeolian cove, August 22 Hauser trophy, handicap race; September 4, Bolinas. September 6, return, September 9, interclub regatta; September 25, Redwood City creek, September 26, handicap race home October 3, Vincent handicap race, October 9, foot of High street; October 10, outside, October 16, San Mateo point, October 17, clam bake, September 30, closing day; September 31, closing cruise and games.

Seals Get Scalp of Comiskey's Tossers

San Francisco, 3; Chicago, 2.

The Seals defeated the White Sox yesterday in the best game of the spring practice series. Score, 3 to 2. The Coast Leaguers were outhitting the Chicago players all the way through, but even at that it looked like a shut-out for the local boys up to the eighth inning. Altizer scored one for Comiskey in the fourth and Fannehill registered another in the eighth.

Then came the big doings. The first man up for the Seals was Browning, who had succeeded Berger in the box. The crowd started to leave for home, but the youngster placed a neat single in left field and went on to second when Cravath juggled the ball. Captain Mohler walked and Curtis promptly sacrificed, advancing both base-runners.

Bodie Knocks in Run

Then "Ping" Bodie, whom Danny Long believes will lead the Pacific Coast League in batting this year, slammed another single to left field, on which Browning scored. Great applause from the local fans. The score was tied a moment later, Mohler, on third, had no trouble in reaching the plate when Tennant sent a long fly to the right field fence, which Hahn captured with his back against the board. Meanwhile Bodie slid into third base and had to retire from the game with an injured knee. Willis, who took his place, came home when Meloheir made his fourth hit of the game. That was all of the fireworks, but it meant the game, and with the local pitcher in the best of form, Chicago was blanked in the tenth.

Berger Opposes Sutor

Berger and Harry Sutor faced each other on the twirler's mound when the game opened and although the left-hander's former teammates gathered a hit or more in all of the first four innings nary a run was threatened. Berger, meanwhile, was going along in great shape only to have a tally scored against him in the fourth on some hard luck. After Hahn had struck out Altizer singled on a bad bound to Mohler. When he attempted the steal to second Williams was a bit off color in his throw and Mohler booted the ball into left field. Altizer was quick to take advantage and never stopped until he had crossed the rubber for the first run.

The score:

CHICAGO

	AB	R	BH	SB	PO	A	E
Hahn, rf	3	0	0	0	2	0	0
Parent, ss	4	0	0	0	0	4	0
Altizer, lf	4	1	1	1	13	0	0
Cravath, lf	2	0	1	0	1	0	0
Flanagan, cf	4	0	1	0	0	1	0
Atz, 2b	3	0	0	0	5	5	1
Tannehill, 1b	3	1	1	0	1	4	0
Sullivan, c	3	0	1	0	2	0	0
Sutor, p	1	0	0	0	0	2	0
Smith, p	0	0	0	0	0	2	0
Totals	27	2	5	1	24	18	2

SAN FRANCISCO

	AB	R	BH	SB	PO	A	E
Mohler, 2b	3	1	1	0	5	3	1
Curtis, 3b	3	0	0	0	2	3	0
Bodie, cf	4	1	2	0	2	0	0
Tennant, 1b	3	0	0	0	8	0	0
Meloheir, lf	4	0	4	0	0	0	0
Lewis, lf	2	0	0	0	2	0	0
Williams, c, cf	3	0	0	0	3	2	0
McAdle, ss	3	0	1	0	4	3	0
Berger, p	2	0	0	0	0	2	0
Berry, c	0	0	0	0	1	0	0
Browning, p	1	1	1	0	0	0	0
Totals	28	3	9	0	27	12	1

BY INNINGS.

Chicago	0	0	0	1	0	0	1	0	2
Base hits	0	1	0	1	1	0	0	2	0—5
San Francisco	0	0	0	0	0	0	0	3	*—3
Base hits	1	2	1	1	0	0	1	3	*—9

SUMMARY

Innings pitched by Sutor, 5, by Berger, 6, by Browning, 3; by Smith, 3. Hits off Sutor, 5, off Berger, 3; off Browning 2, off Smith, 4. Runs off Browning, 1; off Smith, 3. Two-base hits—Mohler, Sullivan. Sacrifice hits—Lewis, Atz, Curtis, Hahn. First base on called balls—Off Smith, 1; off Browning, 3. Struck out—By Sutor, 1; by Berger, 3. Double play—Parent to Atz to Altizer. Time of game, 1:40. Umpires—McCarthy and McGreevy.

BIG JIM JEFFRIES OUGHT TO DECLARE HIMSELF NOW TO WAITING BOXING FANS

Public Should No Longer Be Held in Dark

Sufficient Time Allowed Boiler Maker to Tell Whether He Can Stand Strain of Fistic Battle.

By W. W. NAUGHTON.

THE seas no longer divide Jack Johnson and Jim Jeffries. No very great distance separates them, in fact and it may be that within a very few days the same city will hold the new champion and the old. Then if something definite does not develop in respect to a meeting between the Ethiopian and the Caucasian for the championship of the heavyweight division, we may as well give it up as a bad job.

Jeffries ought to know something about himself by this time. It is nearly three months now since he spurned the first offer of a $50,000 bonus for a meeting with the conqueror of Tommy Burns. He accepted a theatrical engagement in the same breath almost, and ever since the easy money has been pouring into his coffers, as though he was the hero of the last world's championship dispute instead of Johnson.

Jeff Should Declare Himself

He has temporized with the public by throwing out hints that he was training quietly with a view of testing his condition; that if results warranted it he would once again declare himself a candidate for championship honors and try to win back the blue ribbon of the roped arena for the white race.

It's quite time we heard from you, Jeff. During the months you have had the matter under consideration a man with locomotor ataxia or some other fell disease would have had time to undergo a course at Carlsbad and either be cured or confined.

Running Blind on Public

It should not require anything like a quarter of a year for a fellow whose only ailment is bulk to tell whether his wind could be brought to the proper pitch to stand the stress and strain of a fight. Things have reached a stage where we ought to be allowed to share your confidence.

We might be content to blunder along in doubt and darkness a while longer were it not that disturbing rumors are coming from Los Angeles, your home town. Men who might easily be presumed to know more of your purposes than we do have given out lately that you haven't the remotest idea of fighting again; that you are merely out for the theatrical stuff, as it were, and that you are laughing in your sleeve at the fondly expectant fools who are waiting, wide eyed and open mouthed, for the announcement: "I'm ready now, bring on your Johnson."

When Color Line Was Drawn

All things considered, and particularly in view of what Johnson said to the writer on board the Australian line at Victoria, it is really hard to believe that you are so unconcerned. You told us once, Jim, that if Johnson ever came to your place of business but on talk would incline him down into the cellar, where the malign shadow of the purse offers no falls, and trade offers no falls, and trade blows with him for the sheer fun of the thing. If you felt that way about it you should tell your fighting friends that Johnson offered to meet you. The big negro surely have any. The big negro surely would be as respect for him dates back to the time he refused your brother Jack and drew the color line "and drew it mighty hard" immediately after that occurrence things were the color line "and drew it mighty hard" immediately after that occurrence things were asking round interviewer himself with "Nothing to say."

W. W. NAUGHTON.

Time for Avowal at Hand

Well, if you can stand for such things you self-reliance, you must be as placed as a milch cow among past champions we have had, and a Tompadour Jim. Your ability should entitle you to be called Jeffries Jeffries.

In the name of all that is time for an avowal is at hand. If you are determined to hold the colored man who holds the championship, let it be known sport of the thing proceeds. If Johnson is willing to risk his laurels we should find an opponent for him. It will hardly be to learn that operations in the heavyweight division were suspended indefinitely in 1909 because one Jack Johnson made it apparent that the colored race was superior of "mued for the white in the u hands."

Motion Pictures "Fixed" Up

"Wait till you see the pictures, and you'll say I'm entitled to another fight with Johnson," wrote Tom Burns to several of the newspaper critics in this country.

And while we are waiting Jack Johnson tells us the pictures "doctored." "They appear to have been fixed up to show Burns to the best advantage," says Johnson. "Several effecting points have been left out or cut out, and one round, the fifth, I believe is shown twice. My attention was drawn several times before I left Australia to this Argentine man named Hall, who came all the way from London to the fight to see the pictures. He became very excited when he read fight was in progress over the pell of fist fighting in which I sent Burns reeling to the ropes. He was watching to draw his wife's attention to this in the picture times, but he couldn't, for the reason that it wasn't thrown on the screen. He told me afterward he wouldn't recognize the pictures, fight again from that made and he wasn't the only one that remark.

Papke-Flynn Fracas

On Friday night next at Los Angeles Billy Papke and fragile Jim Flynn will hook up for ten rounds at McCarey's decisionless arena, Naud Junction. In ordinary times ten-round bouts are taken for what they are worth. One newspaper says this fellow had it and the other that, and there you are.

As a rule a contestant can explain away anything short of a knockout, and if he is endowed with Battling Nelson astuteness and floods this country with copies of the particular paper giving his side of it, he may contrive to create the impression that he led from bell to bell.

Apart from how doctors may differ when the autopsy is being held, however, it looks as though the Flynn-Papke affair will be productive of fierce battling. Either that or Jim and Billy have thrown in their lot with the scrappers who make a specialty of pot boilers.

Flynn Is in Disgrace

Flynn is in disgrace with patrons of pugilism generally, and he is deserving of the odium that has been cast upon him. He demanded pay beforehand in his go with Sam Langford in San Francisco, and he then took the shortest way to the floor.

It is said that he feels the disgrace of the thing and would like to fight his way back to the good graces of the ringsiders. Here is his chance, and it remains to be seen whether he will avail himself of it.

Papke rose to wondrous heights at Los Angeles by hammering Young Ketchel to a pulp. Then he came to San Francisco and performed poorly with the Michigan Assassin that we all wondered how on earth things went the way they did down south.

On top of that Billy made a poor showing with Hugo Kelly at Los Angeles and had only Jim Jeffries' large heartedness to thank for being counted in on a draw.

Papke hasn't had the best of health for some time, but now that the "ruddy Bloom of health," as Beany Walker describes it, has "mantled in his cheek," it is to be expected that the fighting fierceness which gained him the name of the Illinois Thunderbolt is right back again.

If Billy can do for Flynn, we will take fresh interest in him. If Flynn can knock splinters from the Thunderbolt, we will, in a measure, condone that Langford affair.

Go to it, lads.

Nelson is Finish Fighter

Bat Nelson, who, Lor' bless him, becomes more like a megaphone every day, is back East and talking about everything but this May affair with Dick Hyland. Is it possible that the Dane has thought better of it and that he will give sturdy Dick the go-by?

It hardly seems fair to think so. Unless Nelson has reached the stage where the motto, "Good bluffing surpasses bad fighting" appeals to him, he should prefer a match on the lines of his one with Hyland to the sprint goes of the East.

For that matter Nelson, of all fighters living, should avoid short distances. He is essentially a finish fighter, and if he withdraws from his contract with Hyland the sporting public will be justified in suspecting there is a skeleton of some kind in the Nelson closet.

Papke and Flynn Fight Friday Night

Illinois Thunderbolt Should Retrieve Bad Name He Has Acquired Through His Poor Showing Against Ketchel

CARROLL GALLOPS AWAY WITH UNDINE STAKES

COPPERTOWN, AN ADDED STARTER, AT 30 TO 1, HOLDS SECOND MONEY SAFE FROM FORSYTHE'S ELFIN BEAU

A. J. Small Is Badly Cut Down

P. T. Chinn's Youngster May Have to Be Destroyed

By LEE DEMIER

LEE DEMIER

AT Williams Park yesterday Carroll the king of the Los Angeles two year-old division went to the post primed to the hour and with a good break made a runaway race of the Undine Stakes, valued at $ 100 The Thomas youngster was a tap on his toes and with clear sailing run faith r away from the big field the closer they neared the wire At the end he was only galloping seven lengths to the good Coppertown an added starter at 30 to 1 in a driving finish outgamed Elfin Beau one of the Forsythe pair for the place

A J Small coupled with Ollie Times, and favorite in the betting was cut down an eighth out and may have to be destroyed It is a lamentable accident as P T Chinn refused an offer of $15 000 for his crack scratch Cusation only a few days ago

• • •

Inconsistent Osorine from the stable of "Red" Walker performed another acrobatic feat by winning the opener at the ludicrous odds of 20 to 1 which was in direct contrast to her last race when she at the less inviting price of 10 to 1 finished an indifferent fourth in a seven-horse race Today she had all her speed and taking the end at will easily stalled off the determined bid of Th Mist at the end Antigo as usual, grabbed a piece of the money

• • •

Jeanne d Arc was the class in the second and the bookies would take no chances holding her at 5 to 5 in the betting The race proved only a gallop for the Red Stone mare and Lee was never called upon to extend her until the final furlong when Husky challenged hard The Royal Flush horse lost with his usual strong stretch run but was not good enough to overtake Forsythe's clever trick Fancy easily beat out the other which came home in third place

• • •

Encouraged by the success of his stablemate Stanley Lay also decided to do circus stunt Walker's record-breaking Derby winner which promised to discreditably last out was the running fool in the third and fighting it out all through the stretch with game little Rose Queen got up in time to score by a nose Eyebright, the choice was content to lay back in the third hole and allow the other two to fight it out

• • •

Barney Oldfield got the best of a straggling start in the fifth and breezing into a commanding lead right off the reel, was never headed Import was the closest contender throughout and hung on long enough to save the place from The Peer The latter would have been closer up with a clean break

• • •

H G Bedwell's good sprinter Pajaroita was much the best in the Peyton High-Weight Handicap, the closing event on the card Gamely shouldering top-weight, he assumed the lead on the last turn and under a drive outgamed that little bulldog Roger Red to the wire Parritic met with interference at the start closed like a streak when clear and managed to grab the limb

Close Finishes in the Handicaps

The weekly racing brought to a close yesterday marked some of the closest finishes of the season In fact in some of the races the separating of the first two horses was quite a task for the judges In the Simpson handicap on Tuesday but a slight nod won for F A Forsythe's leggy colt Faratic from California's game little bull dog Pooger Red and at that the honors fell to the latter horse Getting away well in race the big express train Smilly Corbett to a standstill and then took Belwell's flyer Pajaroita by the throat and made him say enough after which he fought it out with Faratic from the paddock home never giving an inch but just losing the verdict by the up and down of those hair splitting flashes but the first race on this day when St Francis beat he favorite Ron Homme but a head with Bill Rox a neck behind in this race Pitter's famous campaigner was placed on the outside and off on his stride is hard to overcome In his previous starts under his new ownership he had been placed on the rail and would not break in his usual quick way It is another case where the positions that are to be given bid actors at the post should be announced in the ring In his previous starts the impression had gone around that Zimmer's horse had gone back and the bookmakers quoted the remarkable price of 15 to 1 against his chances

The Morris handicap at one and one-eighth miles on Wednesday was but a cake walk for S Lancy's gallant Alasco to event arrival from the southern track Off on his stride this track just tossed his field all the way Orcana coupled with Stanley Lay finisher second with Flat Pop third Stanley Lay from whom so much was expected because on his previous race he won from a better field easily with but four pounds less up ran a disappointing race and failed to start forth criticisms on the stable Rumor has it that Walker's crack was galloped three miles in the morning of this race and some horsemen say it had much to do with his bad showing while other trainers say it should in no way injure his chances Anyway the Red Jew has trouble satisfying the public that he can win when held at short odds

The Great Thornton

The main topic of conversation around sporting headquarters is the great endurance race coming for next Saturday when America's greatest long distance event will be decided This second Thornton stakes will see in action the best field of all day travelers ever sent to the post in such a long event this side of the Rockies and the memorable Los Angeles Mamie Algeo race of 1907 has a good chance to be repeated In this stake of that year and the Thornton renewal at the same distance the remarkable performance of Rose Dell in a hard drive after four miles of grueling racing gave racegoers a sensation that is still fresh in their memories In these two stakes but a few weeks apart the same two horses finished in identically the same manner and so close together that a dead heat could easily have been allowed

Long distance events have always been popular on the coast and when one of these stakes come up the beautiful Williams Park course is taxed to its full capacity to take care of the big following of lovers of the sport

Handicapper Nathanson has done himself proud in arranging such a classy program for the coming week among the features being the Width Handicap at five and one-half furlongs on for Tuesday The St Patrick's Day Handicap at one mile and seventy yards for the 17th day of March and the Borgs handicap at one and one sixteenth miles and the Inter High Weight Handicap at six furlongs completed the card Thorough in for Saturday promises a banner week of sport

Give Patrons a Day to Shop

It is stated from an authoritative source that the southern track will give but five days racing each week thereby bringing the season up until the new law goes into effect on April 6 This is an excellent idea and one that should have been adopted and inaugurated at all race courses Not only does it give patrons a day off during the week but it allows those followers a chance to patronize local merchants and give the business men of the community some benefit of the great influx of strangers that come to these shores to enjoy the fleet footed performances

These long drawn out meetings without an intermission not only wear on the nerves of the patrons but as well give the game a sort of machine regularity that is not the best for the sport With five days of racing and Monday to recuperate and enjoy the many other pleasures offered will give the out of town patrons who come in Saturday to enjoy the posttime and do their shopping on a Monday

With the reopening of racing on the coast in future seasons a plan of this kind will be of great benefit to the sport

Parjaroita Wins High-Weight Event

Acrobatic Stars From Walker's Barn Give Exhibition

FULLETTA, THE IRON HORSE

Fulletta the six year-old chestnut horse by Mirthful Etta which H G Bedwell sold recently to Charles W Clark of Montana for pony racing and polo purposes has been the racing sensation at Williams Park

Fulletta has since the opening of the meeting won twelve races finished second three times and third four times and has only been unplaced in three races. The record made by this piece of sensational horseflesh during the past few months is all the more wonderful when one considers that during the four years of racing he ranked as the commonest of selling platers and raced accordingly A glance at the following table will show how he has performed during his career on the turf

Year	Age	$ in	1st	2d	3d	4th	Won
1907	2	12	3	0	2	2	$ 375
1908	3	16	1	3	3	9	675
1907	4	14	1	1	1	5	1 810
1908	5	32	7		5	15	2 860
1909	6	12	8				3 395
Totals (5)		86	2	11	11	19	$9 710

BREAKS WORLD'S RECORD IN SOUTH FOR FOUR FURLONGS

Joseph K. Winner in Norfolk Handicap

SANTA ANITA March 13 — 116 pounds, Donald William Gerry arriving year old colt broke the world record for four furlongs in the second race this afternoon running the distance in 0 46 1 5 seconds Ridden by Jockey Kennedy Donald held a 6 to 5 favorite in all the way but was forced to a desperate drive

time of closing Joseph K 93 (McCahey), won Big Boy 105 (Butwell), second Armuse 111 (Powers) third Time, 7 1 2 5 Crackshot also ran

FIFTH RACE— Six and one-half furlongs, purse 4 year-olds and upward. Fair Annie 105 (Burns) won, Chilla 108 (Butwell) second, Colloquy 112 (Kennedy) third Time 1 16 Gowan Elizabeth Harwood Ethel Day, Miss Beaumonte also ran

SIXTH RACE— One mile 3 year-olds and up Malible 107 (J Burns), 3 to 1 won Prince Ahmed 108 (Musgrave), 4 to 1 second, Orbicular 117 (Powers), 7 to 5 third Time 1 37 3 5 Dominus Ari and Tony Boy also ran.

SEVENTH RACE—Five and one-half furlongs 3 year olds and up Rialto 113 (Howard) 8 to 5 won Tom McGrath 112 (Powers) 2 to 1 second, Col Bob 112 (Musgrave) 3 to 1 third Time 1 05 2-5. Pompino Dandelion Woolwinder Procle, Dieddington also ran

Stanford Beats U. S. C. In Track and Field Meet

LOS ANGELES March 13—The Stanford University track and field team won the dual meet from the University of Southern California athletes at Boyard field this afternoon by the decisive score of 71 to 48 The Northerners took eleven firsts, eight seconds and four thirds The U S C boys took three firsts and five seconds

With the possible exception of the relay race the 100 yard dash proved to be the exciting event of the day Martin, Trotter and Robbins tied the mark for U S C with Coleman a freshman at Stanford and a recent graduate from the Los Angeles high school

Starter Hamilton's gun did not work properly and the click of the trigger sent all of the Southerners from the scratch Coleman walked and Referee Rawlins called the event run over. Coleman won the next race in the time of 10 1 5 seconds which was exactly the time made by Martin in the first heat Martin finishing second with Trotter third Although Coach Cromwell protested against the rerunning of the race the referee thought it the only way out after conferring with the starter. Scott of Stanford won the pole and equalled the Southern California record of 11 feet 6 inches

Miller beat the Southern California record of 2 minutes and 2 seconds in the half mile covering the distance in 2 minutes and 3 seconds

Pomona and U. C. Hold Track and Field Meet

CLAREMONT Cal March 13—The track and field squads of the University of California met the team of Pomona College in a dual track meet here this afternoon The results were as follows:

100-yard dash—Sloane (Pomona), won; W R Johns (California), second, Vilas (California) third Time 10

Hammer throw—Munn (California), won Clark (Pomona) second Maddox (California), third Distance 121 feet 4 inches

120-yard high hurdles—Cowles (California) won Johns (California), second Merriam (Pomona) third Time, 16

440-yard dash—H Sloane (Pomona), won Dozier (California) second Beckett (California) third Time 51 4-5

Boraxos to Play Melrose

The Melrose team crossed bats with the Boraxos this afternoon on their home grounds The Boraxos have strengthened their line-up.

Address all challenges for games with the Boraxos to A Giger 1650 Grove street, phone Piedmont 729o

Don Morris Team to Play

The Don Morris and Shreve & Company teams cross bats this afternoon at 2 30 o'clock at Freeman's Park The Don Morrises are open for games this season with in or out of town nines. Address J O Broden 1062 Washington street

First Game of Chase Nine

Tomorrow afternoon the local fans will get their first glimpse of the new Chase nine when they line up at the Berkeley ball grounds with the Berkeley All-Star team

Scotia and Rovers Play Soccer Today

(By A C GOLLAN)

The final teams put up a very inferior class of football in San Francisco last Sunday when it was supposed that the stars of the coast were pitted against one another Occasionally glimpses of tricky play was shown but combination won first

The association has chosen the team to travel north and while it is strong in every department the dropping of McKinnon for Perkins is very doubtful For the last three years McKinnon has been the best left halfback in the game, and last Sunday he gave one of those remarkable heady displays that have delighted soccer crowds every Sunday Perkins is a good player but he can't play football like McKinnon

A bad cramp has been put in the Albions chances of winning the cup with the suspension of McLaughlin The penalty would not have seemed so severe had his antagonist McKewan been mad to keep company with him but this player was let off with a reprimand It seems strange how the Rovers got the worst of the deal from the association at all times

The board is supposed to be neutral but it can not be when the Thistles Independents and Olympics have representatives in Dunciman Day and Askham Lets have an entirely non-partisan executive board for next season when all clubs will have a square deal

Scotia vs. Albion

The Rovers will play their third game in the cup series today at Alameda with the Scotias The latter team finished at the foot of the league games but since have greatly strengthened their team Today they will play desperately to enter the semi final but if the Rovers are in the same form as against the Vampires, the Scots will go down

The Rovers will line up as follows Marshall Anderson and Selkirk Bulmerin Ellsen and McKinnon Walters Lingland Milne Aitken and Pile

James Duncan will officiate as referee and will start the game at 2 30

Thistles vs. San Francisco

At the Presidio Athletic Grounds the Thistles and San Francisco will battle The team to go to Vancouver will go the result

The Thistles finished weak in the league but they will be a different team playing in the cup ties

The San Francisco's have been spotted as cup winners after the fashion in which they ousted the cup holders a couple of weeks ago The result of today's game is doubtful though the San Francisco boys seem to be the stronger and steadier lot

The team to go to Vancouver will go into training at the Barbarian Rugby quarters 1062 Fulton street and will practice Saturday afternoons and Sunday mornings at the Presidio The players will be measured for their suits the first of the week which will consist of blue jerseys with gold poppies white pants and blue stockings

The association has communicated with the International Soccer Football Association at St Louis in an endeavor to get the Pilgrims to extend their tour to the coast

Oaks Play White Sox Team No. 1 Last Time

The local baseball fans will have their last chance to see the Chicago White Sox team No 1 in action in Oakland when they meet the Commuters this morning at 10 10 o'clock at Freeman's Park This afternoon the Comiskeyites will wage battle against the San Francisco Seals at Recreation Park Both contests it is expected will be bitterly contested The Oaks so far have met with only reverses and they are anxious to turn the tables for once and the Longites are determined to wipe out the blot made in Friday's game when they were blanked in an 8 to 0 game

The Sox will journey tomorrow to Sacramento where they will take on the Senators after which the journey to the southern part of the State will be made The first game between the Angels and team No 1 will be played Wednesday at Chutes Park

On the other hand team No 2 which at present is in Los Angeles will come up north and give an exhibition of their strength Wednesday afternoon on Freeman's grounds when they enter in competition with the Oaks

It is not at all unlikely that next Thursday's game will be given at Hayward if the proper support can be promised For some time past residents of the central part of Alameda county have been besieging Ed Walter president of the Oakland Club to allow one of the exhibition to be played in their territory and it is upon their requests that efforts are now being made to make the proper arrangement

Athens Parlor Wins In Indoor Baseball

Piedmont skating rink was ablaze with light and color Friday night and the growing popularity of the indoor baseball was testified to by the plaudits which greeted the many brilliant plays of the contending teams Alba Camp and Athens Parlor played the opener which was won by the latter by a score of 11 to 10 Many double plays were made in this game and a triple every hard play to execute in the indoor game was made by Athens Parlor The battery work of the Athens team was fine Umpires Allen and Norton scored Tom Lewis

The second game was between Athens and Oakland Camps This was a very interesting contest and was played in one hour and ten minutes The battery work of the Athens Camp team was the feature and Wohlfrom the star Oakland player put up a good game until the sixth, when Athens jumped onto Lightner of Oakland and hammered him hard

Athens won 16 to 10 Umpires Lowenling and Fischelmann

Games will be played every Wednesday and Friday evenings at the rink

Champion, Say Vallejos

Though Jack Thornton manager and A Holder captain of the Winged Vs Athletic Club football team the following statement has been given out in answer to the claims made by Captain Storm of the Century football team that the Vallejos are not entitled to the amateur championship of the State

The Winged Vs of Vallejo do claim the championship of the State and base their claims upon the following record for the past season

Winged Vs defeated Lowell High of San Francisco, 11 to 0 Polytechnic High of San Francisco 25 to 0 U S S Wyoming on Mare Island 17 to 0 Columbias in San Francisco 23 to 2, Davis at Davis 23 to 7 Rollinge of Oakland 2 to 0, Visalia in Visalia, 6 to 0 Willows at Willows 5 to 0 and U S S Albany 27 to 5 Rollinge defeated Century 6 to 0 Albany and Wyoming both defeated Marines 12 to 0

'We think this record will speak for itself.'

Alameda High Wins From San Jose Team

The baseball team from the Alameda High returned triumphant this morning from San Jose, where it met and defeated the San Jose High yesterday at Lunt Park by a score of 4 to 1 The game was exciting from start to finish, and the work of Pitcher Mackie of Alameda in the box brought the monster crowd to its feet time and again Scott, second baseman for the Alamedans filled his position in gilt edge style, on one occasion making a one-handed catch that prevented two runs Twiddle Stillwell of San Jose struck out 16 men and allowed 7, while Mackie got 11 scalps to his credit and was found for three measly bingles.

THE TRIBUNE'S FORM CHART

EMERYVILLE RACE TRACK, March 13, 1909--109th Day
Fall and Winter Meeting. Weather clear. Track fast.
E. C. HOPPER, Presiding Judge. RICHARD DWYER, Starter.

4245 FIRST RACE—Six furlongs selling three year olds and up. Purse $400

Ind	Horse	Age	and	Owner	Wt	St	¼	½	¾	Str	Fl	Jockey	Op	Cl
4216	Osorine	3	(W	Walker)	98	1	2½	1½	2	3	1½	Coburn	15	20
4184	The Mist	4	(D	Cooney)	109	6	7	5	4	2	2	Rettig	4	10
4213	Antigo	4	(Crabtree & Co)		110	8	1½	1	1½	3	3	Archibald	15	15
4201	Pillo	4	(R H Davis)		99	7	4	6½	5	4	4	Class	60	60
4211	Mary Amelia	5	(J D West)		108	10	8	9	10	5	5	McIntyre	10	15
4212	Fairhall	4	(H G Bedwell)		108	4	3	2	3½	6	6	Lapelle	3	3
3931	Altamont	2	(S C Mt Stable)		100	3	5	4	7½	7	7	Ross	50	40
4220	Security	6	(Cahill & Co)		111	5	4d	7d	8d	8d	8	Mentry	6	2 5
4229	Bright Skies	3	(J Foley)		96	9	9	9	9	9	9	Deverich	10	8
	Markles	4	(P T Chinn)		108	8	Fell					McCoy	3	3

Osorine place 5 show 4 Mist place 6 5 show 3 5 Antigo show 2
At post ½ minute Off at 1 P Time — 1 1 5 18 3 5 1 11 3 5
Start good Won handily Second and third easily
Winner br f by Ossian—Signorina Trained by W Walker
Scratches—Please Dixie Maid
Osorine close up all the way easily held Mist safe at end Latter came fast in stretch could not get up Antigo had good speed but tired Pillo closed with a rush Amelia did her best Fairhall quit badly Others showed nothing

4246 SECOND RACE—One mile and twenty yards, three year-olds and up Purse $500

Ind	Horse	Age	and	Owner	Wt	St	¼	½	¾	Str	Fl	Jockey	Op	Cl
4185	Jeanne d'Arc	3	(A	Forsythe)	108	1	1½	1½	1	1½	1	Lee	7-10	3 5
4209	Husky	4	(A	Dayton)	110	4	4d	3	2½	2	2	Miller	3	5
4226	Fancy	4	(H Meier)		107	2	2	4	4	3d	3	Butler	8	11
4224	Eyebright	6	(J	Ramsay)	109	5	3d	7d	4d	4	4	McIntyre	3	5
4215	Mill Song	6	(J	Gill & Co)	101	4	6	6	5d	5	5d	Clark	40	60
4213	Antigo	4	(J	Wilson)	107	3	3	2	6	6	6	Coles	100	200

Jeanne d'Arc place 1 3 show 1 5 Husky place 2 5 Fancy show 3 5
At post 1 minute Off at 1 Time — 1 1 48 3 1 1 1 1 12 1 11 3 5
Start good Won hard Third and easily
Winner ch m by Stone Sonoma Trained by R Colston
Only an exercise gallop for Jeanne Wrenn to lead at start and easily drew away when Husky challenged but at latter finish d strong under hard drive Fancy was outclassed Fancy best of others Eyebright is right could have been closer up

4247 THIRD RACE—One mile and seventy yards Jerome Handicap three-year olds and up Purse, $700

Ind	Horse	Age	and	Owner	Wt	St	¼	½	¾	Str	Fl	Jockey	Op	Cl
4	O Stanley Lay	4	(W Walker)		110	1	1	1	1	1	1	Lee	2	13-5
4	Rose Queen	4	(A Konigsberg)		108	2	2d	2	2	2	2	Lapelle	6-5	13-5
4196	Eyebright	6	(J W Blinn)		108	3	3d	4½	4½	3d	3d	Butler	4	11-2
4194	Mainium	5	(J Jones)		94	4	4	3d	3	4	4	Upton	10	10
4220	Lady Hide	4	(Hunt & Mt Stable)		103	5	5	5d	5	5	5	Linton	6	10
4	Orcana	4	(W Walker)		92	6	6d	6d	6	6d	6	Deverich	*	*
4	Comfort	5	(O Turner)		90	7	7	7	7	7	7	Grogan	60	100

*Coupled with winner Separate betting Orcana place 2 3 show 6 5
Lady place 2 5 show 3 5 Quiet place 3 10 show 6 5 Bright show 2 5
At post 2 minutes Off at 2 Time — 1 1 1 5 1 11 1-5 1 15 3 5
Start good Won driving Second closely Third easily
Winner ch m by Canopus—Maggie B Trained by W Walker
Lady Lee had best of the start and outgamed Rose Queen in run for home Latter held a lead for two miles Mainium quit badly in stretch Hide faded Orcana tired noticeably

4248 FOURTH RACE—Four furlongs, Undine Stakes, two-year olds $2000 added

Ind	Horse	Age	and	Owner	Wt	St	¼	½	¾	Str	Fl	Jockey	Op	Cl
—	Carroll	(R	Thomas)		111		1½	1d	1d	1d		McIntyre	2	18 5
4	Coppertown	(K Gilwo Th Stable)			111	4	4		2½	2		Bird	30	30
4185	Elfin Beau	(J A Forsythe)			108	1	2	2	3	3		Lee	12	15
4	Flovorn	(B Schmidt)			109	10	6d	4	4½	4d		Mentry	40	50
9	Eyebright	(J Thomas)			108	8	5	5	5	5		Kotch	*	*
4	Ollie Times	(A J Chinn)			111	7	7½	6	6			Archibald	1 11	10
4	The Peer	(H Miller)			111	3	10d	7d	7d	6d		Walsh	30	6
4	Curdie	(Millin & Co)			105	9	8d	8d	8	8		Kirschbaum	100	1 6
4	Turret	(Marks & Co)			107	13	11	10	9½	9½		Sandy	15	15
4	Harry Corbie	(J Cook)			105	12	12	11	10d	10d		Butler	20	20
4198	Gerardo	(F B Crowley)			111	12	7½	11½	11½	11½		Lapelle	10	1
4	Santiago	(F A Forsythe)			108	1	13	12	12	12		Lyncuus	***	***
—	Fiddle Finney	(Oxmondale Stable)			106	11	14	13	13	13		Paxton	50	75
—	A J Small	(P J Chinn)			111		6	8				Trichel	**	**

Start good
*Coupled with winner * Coupled with James **Coupled with Bean
Carroll place 1 show * Coppertown place 12 show 6 Bean show 5 2
At post 5 minutes Off at 08 Time — 21 1 5 18 3 5
Start good Won in a gallop Second and third driving
Winner b by Cocadan—Margaret H Trained by C Road
Carroll away right had lots sailing and easily held his field safe to the end Coppertown up with first flight closed strong in stretch Bean was going great guns at end but was in had speed could not get up Ashton came from far back fast and did his best The field a rough journey Small cut down at eighth out

4249 FIFTH RACE—One mile and fifty yards, selling, three year-olds and up Purse $400

Ind	Horse	Age	and	Owner	Wt	St	¼	½	¾	Str	Fl	Jockey	Op	Cl
4	Barney Oldfield	4	(Griffin & Co)		106	5	1d	1d	2½	1d	1d	Archibald	3	13 5
4	Import	4	(J W Healy)		107	2	2d	2d	3	2	2	Keogh	4	9 2
4	The Peer	(D Dunne)			92	6	7d	4d	4½	3½	3d	Deverich	5 2	5 2
4	Hilarious	4	(K H A Co)		93	8	4d	3d	3½	4½	4d	Upton	15	16
4234	Hallock	4	(W Walker)		110	1	6d	5½	6	6	5d	Clark	30	60
4	Miss Mayola	4	(F Lotter)		101	4	10d	10d	8d	8	6	Ross	3	10
4	Ocean Queen	3	(Millin & Co)		96	11	9d	7d	7	9d	7½	Kirschbaum	4	13-5
4	Massaba	(D A Rose)			107	3	8	8d	7	7d	8d	Rettig	12	20
4	Angelico	(M J Daly)			94	10	9d	9d	9d	9d	9½	Wrisper	100	100
4208	Marie Mayo	4	(C Morehouse)		107	9	11	11	10d	10d	10d	Sandy	100	150
4190	Semper Fidelis	4	(C Herzing)		93	7	7d	8d	11	11	11	Kaine	100	200

Oldfield place 7 show 7 10 Import place 7 5 show 9-10 Peer show 9-20
At post 1 minute Off at 39 15 Time — 1 48 4-5 1 11 3-5 1 41 1 5 1 41 1 5
Start good Won galloping Second and third easily
Winner b g by Moreno—La Amigo Trained by M Garity
Scratches—Woolen
Oldfield took lead at once and just galloped all the way Import the contender throughout hung on gamely Peer off poorly made up ground gamely Light man held place Pogers flash of speed So did Mazzoni

4250 SIXTH RACE—Five and one half furlongs, Peyton High-weight Handicap three year olds and up Purse $600

Ind	Horse	Age												
4224	Pajaroita	4	(H G Bedwell)		126	3	3d	1d	1½	1d	1d	Taplin	11-5	13-5
4224	Roger Red	4	(J H Brannan)		123	4	4d	3½	3d	2½	2½	Rettig	3	4
4224	Fanatic	3	(F A Forsythe)		108	2	5d	5d	5d	4d	3d	Lee	5-2	12-5
4244	Desirous	4	(P H Dixie)		106	6	2d	4d	4d	4d	4d	Butler	4	11-2
4220	Hermalite	5	(G J Ramsey)		105	1	1½	2d	2d	3d	5d	McIntyre	5	11-2
3872	Phillistine	3	(J Green)		95	5	6	6	6	6	6	Kane	20	60

Fanatic place even show 7-10 Red, place 6-5 show 1-2 Fanatic, show 9-20
At post 2½ minutes Off at 4 11 Time 1 07 2-5
Start good Won in a drive of three
Winner ch g by Rey del Sierras—Aunt Bird Trained by H G Bedwell
Pajaroita beat Went to front at stretch turn outgamed field to wire Red ran a game race could not get up Fanatic finished like a cyclone from poor break Desirous flash of speed Hereafter dogged it badly.

GoatLymph Double Strength Tablets

Nature's own remedy for the rejuvenation of weak nervous wasted debilitated systems Permanently restore Vitality, whether lost by indiscretion disease or dissipation. Cure all Wasting Weakness Senility Insomnia and Nervous Debility $2 box containing months treatment Sent prepaid on receipt of price Prepared only by Aldine L boratories 14 Lexington Ave New York Treatise free Sold in Oakland and San Francisco only by OWL DRUG CO

Final sale of 200 head of the famous double screened horses weight from 1100 to 1600 pounds

All gentle broke ready for work You have never seen any like these

100 head from 1100 to 1300 lbs, will be sold beginning at 1 p m

100 head from 1200 to 1600 lbs will be sold, beginning at 8 p m

Tuesday, March 16, 1909

WESTERN HORSE MARKET

E STEWART & CO,
Livestock Auctioneers and Dealers
527 10th st, at Bryant.

We Cure Men

TO STAY CURED

TO THE MAN ... with a "Disease" or "Weakness." It is important to know that we are the only responsible ... who interview great direct to be treated personally that our skill knowledge experience ... in all special diseases and ailments of men ... the profession as unsurpassed and attested to by ... cures and grateful patients that our offices are equipped with the most modern appliances ... any other offices on the Coast, and that our treatment is the only hope for any man to regain his ... all his functions as nature intended

It Is an unbeatable ... come from ... VARICOCELE, HYDROCELE DISCHARGES, DRAINS, STRICTURE PREMATURITY NERVE STRAIN, Inflammation of the Bladder and PROSTATE Gland. ALL THESE DISEASES AND AILMENTS WE POSITIVELY CURE because we have the equipment, ... and skill to cure ... TREATMENT of "WEAKNESS" ... which reaches the parts affected ... through which you can be restored to strength vigor and SEXUAL POWER and to permanently REGAIN your lost VITALITY.

BLOOD POISON ... IS A CURE It is a humiliation which mars ... kind and hinders every ... the noble sentiment and aspirations of man ... joying all the pleasures ... man or woman whose blood is infected from en... OUR TREATMENT ... and sacred privileges of life ... stands, are eminently ... SPECIFIC BLOOD POISON or "SYPHILIS" ... talent and virtue from the ... the only means and remedy that eradicates every ... and scientists of the world ... blood It is today recognized by the profession ... stating your case plainly ... over as a blessing to mankind If you will write, ... diagnose your case thoroughly in your own way or call, we will examine and ... PRIDE to our TRIUMPH ... thoroughly and treat you accordingly WE point with ... discoloration of the skin ... over this deadly disease In thirty days every ... any other physician ... is cleared THE REMEDIES we use are such ... TRAVEL through the ... ployed in treatment of this disease. THEY ... drive out the very last ... BLOOD CURRENT with remarkable success. They ... purified Every symptom ... taint of virus and leave your system entirely ... blood is thoroughly cleansed ... of "SYPHILIS" vanishes to appear no more, the ... CLEAN, STRONG, VIGOROUS and enriched and the patient becomes a ... VIGOROUS and HEALTHY MAN.

We Cure Varicocele, Blood Poison, Special Diseases, Weakness, Stricture, Discharges, Prematurity, Drains Contracted Disorders, Piles and all of Men—all guarantee a permanent cure

If Earnestly Seeking Proper Treatment We Will Cure You and

YOU MAY PAY WHEN CURED

Write If you cannot ... stating your case in your own way. Our home treatment is very successful. Correspondence confidential. Examination Free and Private. Send for Diagnosis Blank.

HOURS—9 A M to 9 P M. SUNDAYS, 9 A M. to 2 P. M.

The United Physicians and Surgeons

517 23d Street Near Telegraph Avenue Oakland, Cal.

Also 10 Third Street Next to Call Building San Francisco

Brown Your Hair

With Mrs. Potter's Walnut-Juice Hair Stain.

It only takes you a few minutes once a month to apply Mrs. Potter's Walnut-Juice Hair Stain with your comb. Stains only the hair, doesn't rub off, contains no poisonous dyes, sulphur, lead or copper. Has no odor, no sediment, no grease. One bottle of Mrs. Potter's Walnut-Juice Hair Stain should last you a year. Sells for $1.00 a bottle at first-class druggists. We guarantee satisfaction. Send your name and address on a slip of paper with this advertisement, and enclose 25 cents (stamps or coin) and we will mail you, charges prepaid, a trial package in plain, sealed wrapper, with valuable book on hair. Mrs. Potter's Hygienic Supply Co., 640 Groton Bldg., Cincinnati, O.

Mrs. Potter's Walnut-Juice Hair Stain is recommended and for sale in Oakland by Owl Drug Co., 13th and Broadway, Washington and Tenth sts., 413 Thirteenth st., Sixteenth and San Pablo.

Well Dressed

LADIES!

Do you wish a strictly perfect-fitting tailor-made suit?

GO TO

Donner Bros.

The well-known Ladies' Tailors, established for years, with a good reputation as first-class fitters and designers.

Donner Bros.
LADIES' TAILORS
466 Thirteenth St. and 70 San Pablo Ave.
Phones: Oakland 9536, Home A3304

MR. EDITOR--Dear Sir: Please say to all of the people that at 111 San Pablo avenue there is a full and complete stock of seasonable merchant tailoring goods to be made and trimmed in first class style and at satisfactory prices, upon order. Yours truly,
D. C. BROWN,
(formerly of Brown & McKinnon).

Telephones Oakland 3406, Home A 3406, Piedmont 822
BERNHEIM INSTITUTE
Of Psycho-Therapy, Suggestive Therapeutics, Mechano-Therapy, Telepathy
290 PAGODA AVE., Oakland, Cal.
Office, First National Bank Bldg., Room 327.

GREAT AUCTION SALE
BANKRUPT STOCK OF
JAPANESE FANCY GOODS
Commences Saturday, March 13
Sales start every day at 2 and 7 p. m.
$250 worth of Prizes given away Free
117 SAN PABLO AVE., OAKLAND
Near City Hall.

WANTS EX-SOLDIERS TO BECOME FIREMEN

NEW YORK, March 13.—Chief Croker of the New York fire department is anxious to have honorably discharged soldiers from the United States army for members of the department. To this end he has written a personal letter to Major General Leonard Wood, commanding the Department of the East, and General Wood in turn has had the letter published in a circular order. The letter instructs the men concerning the civil service examination and urges those who desire to to make application.

FUGITIVE "CON" MAN MUST FACE ACCUSERS

SACRAMENTO, March 13.—Governor Gillett today honored the requisition of the Governor of Illinois for the return to Chicago of Dennis T. Lynch, now under arrest in Los Angeles for obtaining money by means of a confidence game, alleged to have been practiced on J. R. Pyne of Chicago, who gave Lynch $1800 as payment on a thoroughbred he was to receive from New York.

WOMAN TELLS OF AEROPLANE TRIP

Miss Wright Relates Sensations on Voyage With Brother in Air

(By LADY HENRY SOMERSET.)

LONDON, March 13.—Silently and persistently Mr. Wilbur Wright has been pursuing his experiments, and bringing the aeroplane out of the experimental stage into the practical at Le Mans in France. And now, almost before we can turn around, flying is a fact, and probably the most important fact of this century. "You might as well try to fly," has too long been a proverb to illustrate impossibilities, and that, like many another adage, will have to go, and flying will, I believe, in the near future be as possible as sailing.

Mr. Wright stands in the forefront of inventors. By systematic and steady work he has arrived at a most complete solution of the problem than any other.

Had No Fear

Miss Wright, who has been staying with her brother at Pau, gives her impressions of her aeroplant flight. "I had no fear," she said, "but I was so excited that I let my gloves fall as we started. The feeling as my brother let go the pulley, and we ran along the rail, was exactly like going up in a shaft. Once in the air, however, I was astonished at the sense of complete tranquility I experienced. Although we were moving at forty-two miles an hour, we seemed to glide along quite smoothly. It appeared to me as though we were thirty feet from the ground, as I could easily recognize the people below, but I afterward found that we were sixty feet. My brother, to show the ease with which he can maneuver his machine, made several sharp turns, but I felt no ill effects, and was disappointed at the shortness of the trip, and astonished to learn that it had not lasted more than seven minutes."

Deafening Noises

One of the strange sensations in the aeroplane must be the deafening noises of the machinery, for the engines work like guns, having at present no silencers, but this is probably a defect that will be eventually overcome.

One cannot help wondering and dreaming as to what the aeroplane will mean for civilization. Will it be that the huge fleets and mighty Dreadnoughts which are now being prepared will be of little avail because the fleets of airships can sail overhead, and survey distant countries, without the cumbersome maneuvering of entering ports and sleeping towns? Will it mean that war will be more dreadful, that the heavens will be scenes of vast battles and terrible engagements, or will it mean that, with these wider powers of reaching other lands, the heart of nations will be united and war shall eventually cease in civilized countries? Who can tell? But that flying has been achieved and is one of the great factors of our day none can deny.

* * *

Sir George Darwin has been giving an extraordinarily interesting lecture on the influence of tides on men, and has stated that the recent experiment of Professor Hecker in Berlin went towards showing that the earth moved up and down twice a day, perhaps three or four inches, like the waters of the ocean. His observations from a barometer show that the theory is likely to be correct, and that when the barometer is high we are four inches nearer the middle of the earth.

In very early times, he stated, the moon and the earth were one body, and at that time the evolutions of the earth showed a far greater velocity than at present, and the smaller body, the moon, was sent away by tidal friction. The thought might be fanciful, but it had been suggested that the Pacific Ocean was a hole left by the moon. If we were to look forward, he said, through the ages, we should find that the day would be fifty times as long as it is now, that the moon will then be at an immense distance from the earth, and that the whole of our knowledge of time, of day and night, will be changed.

Lord Kelvin had come to the same conclusion as Professor Hecker. If the globe were fluid, he says, the tides would be three times stronger, but the earth-tides produce on the surface of the globe a real undulation twice a day, the ground rises to the amount of seven and a half inches, and the diameter of the globe increases fifteen and a half inches under the influence.

The reason why we cannot notice this fact is that the continual slow oscillation is effected on the whole surface of the globe, consequently nothing varies, and as our judgment can only be formed by comparison, it is impossible for us to notice the slightest variation.

I remember when the great earthquake at Jamaica took place, my cousin, Lady Dudley, told me that when she first realized that a great catastrophe was at hand, by the swaying of the carriage in which she was driving, she looked round and saw the land round her rise and fall like the waves of the sea, and as the land rose, the trees were laid low, or bent before it, just as vessels might before the breakers in a great storm.

MORE WORRY FOR EX-COPPER KING

Federal Grand Jury Is Again Investigating Augustus Heinze's Banking Methods

NEW YORK, March 13.—Additional proceedings against F. Augustus Heinze, the former copper king, were considered yesterday, it is understood, by the Federal Grand Jury. It is the general belief that some of the evidence obtained during the trial of Charles W. Morse, the convicted banker, was presented to the jury.

Heinze was indicted about a year ago for the over-certification of a draft drawn by his brother, Otto C. Heinze, on the Mercantile National Bank. The draft called for approximately $450,000, but Heinze was released on $50,000 bail.

Heinze's trial was to have begun after that of Morse, but so much evidence bearing on the case was brought out during the Morse trial that it was decided to postpone any prosecution until after a second indictment had been returned, if possible.

CLASSIFIED ADS IN THE TRIBUNE PAY BIG RETURNS FOR MONEY INVESTED.

Ostermoor Mattress Agency **JACKSON'S** Where Credit is Dignified

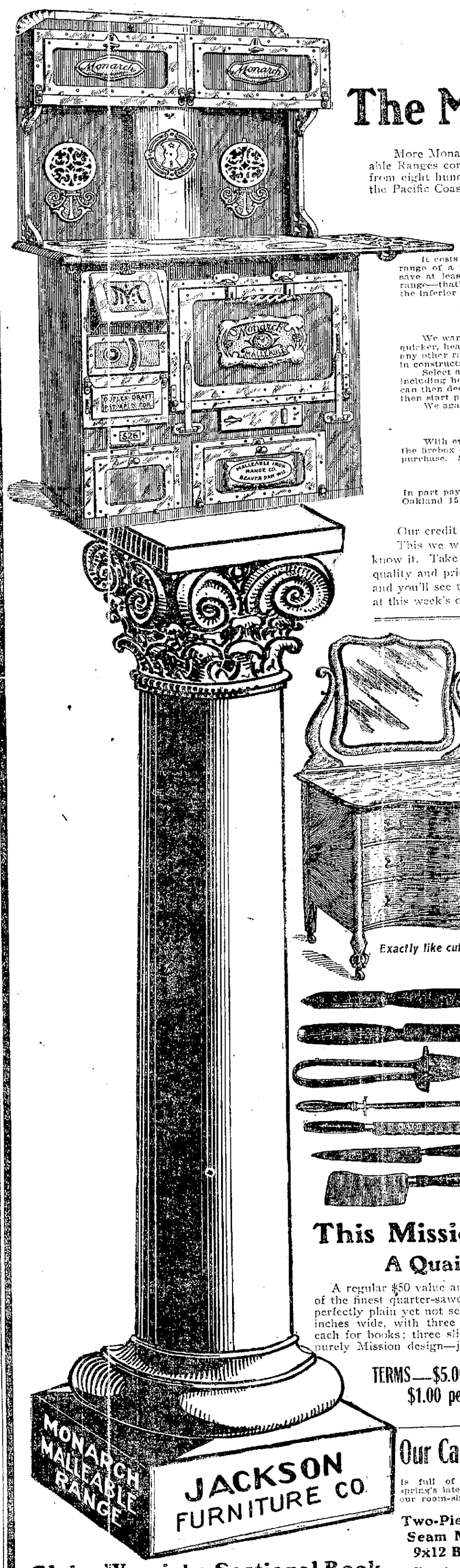

Still on Top

The Monarch Malleable Range

More Monarch Malleable Ranges sold in Alameda County last year than all other Steel and Malleable Ranges combined. We contract for $15,000 worth of Monarch Malleable Ranges at a time, selling from eight hundred to one thousand a year—the greatest number of ranges sold by any one dealer on the Pacific Coast. We have held this record for four years—this will be the fifth.

There Must Be a Reason for It, as the Monarch Malleable Is not the Cheapest in Price

It costs you $65.00 installed in your home and up, according to size, and you cannot buy a high-grade range of a reputable make for a cent less anywhere, cash or credit. The Monarch will last a lifetime and save at least one-third the fuel, give abundance of hot water, heat quicker and bake better than any other range—that's why we sell a greater number than all others combined, at a price almost one-third more than the inferior grades are offered.

Try It Before You Buy It---That's Fair

We want to convince you by actual test in your own home that the Monarch Malleable will cook and bake quicker, heat more hot water, require less work to keep it clean and all this, with one-third less fuel than any other range on the market. Furthermore, we want you to see how superior it is to any other in appearance, in construction, in durability and baking qualities.

Select any Monarch Malleable Range we sell and we will send it to your home, set it up in your kitchen, including hot water connections, WITHOUT ONE CENT DOWN. Use it in every way for thirty days, and you can then decide if you want to keep it or not. If you are satisfied with it and find it everything we claim, you then start paying for it at the rate of $1.00 per week.

We again say, that's fair.

Five Year Guarantee in Writing

With every **Monarch Malleable** range sold we give a written guarantee to refurnish absolutely free of charge the firebox or any part of the Monarch that cracks, breaks, warps or burns out within five years from date of purchase. **Something you get with no other range.**

Your Old Stove

In part payment on a new, allowing every cent it is worth. Just telephone Jackson's Exchange Department, Oakland 1574, and our man will call and make you a price.

Our credit prices are as low, if not lower, than you can get elsewhere for cash.

This we want to impress on you as emphatically as we can, for it's true, and we want you to know it. Take any article in any of our advertisements; take any article in our entire stock; note the quality and price and easy terms; compare it point by point with anything shown elsewhere for cash, and you'll see that it is to your distinct advantage to buy at Jackson's, where credit is dignified. Look at this week's offerings, and don't forget there is no additional charge for credit.

This Solid Oak or Tuna Mahogany Dresser

$35.00

Exactly like cut.

And it's a regular $42.50 value, a new design—square effect, made of select quarter-sawed oak, highly polished, or solid African mahogany, in that popular Tuna finish, has 44 inch base, full swell front, French legs, two large and two small drawers, handsomely framed French plate mirror, size 28x30 inches. Terms $8 cash, $1 week.

Kitchen Set Seven Pieces. 35c

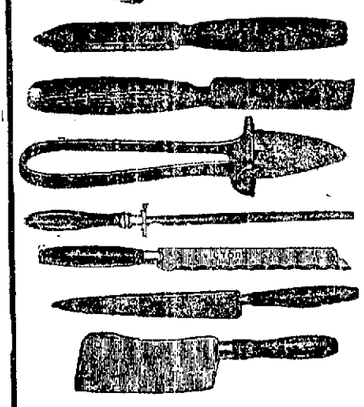

The Jackson Monday Special

Consists of one 6-inch cleaver, one 10-inch cake knife, one 9-inch slicing knife, one 8-inch emery knife sharpener, one can opener and two paring ferrule; a handy set for the housewife. On sale all day Monday. Terms cash; no telephone or C. O. D. orders; positively no delivery. Note--Bring exact change if possible.

This Big Rocker

A $15.00 Value for **$10.00**

Terms to Suit

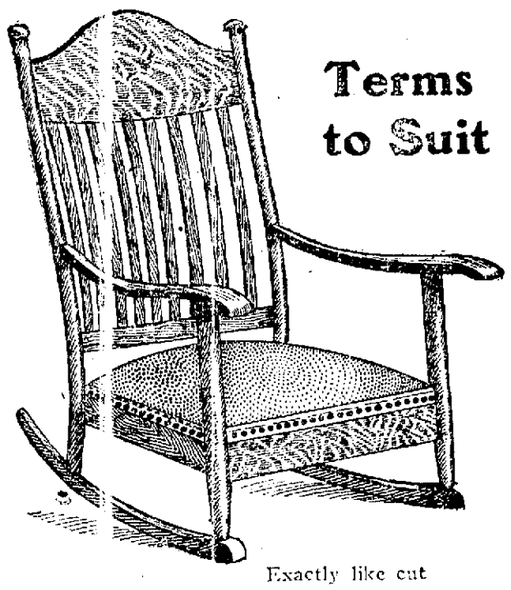

Exactly like cut

This large, roomy rocker has extreme high back, extra wide seat, a decidedly pleasing design; made of hardwood, mahogany finish, hand polished; large box seat bolted to frame; upholstered in best quality Boston leather. It's comfortable and a rocker we know will meet with a tremendous success at this price..... **$10.00**

This Mission Bookcase

A Quaint Design

A regular $50 value and is exactly as pictured; made of the finest quarter-sawed oak. Early English finish, perfectly plain yet not severe; stands 50 inches high, 60 inches wide, with three compartments of four shelves each for books; three sliding doors of leaded glass. A purely Mission design—just one of these.

TERMS—$5.00 Cash
$1.00 per week **$30**

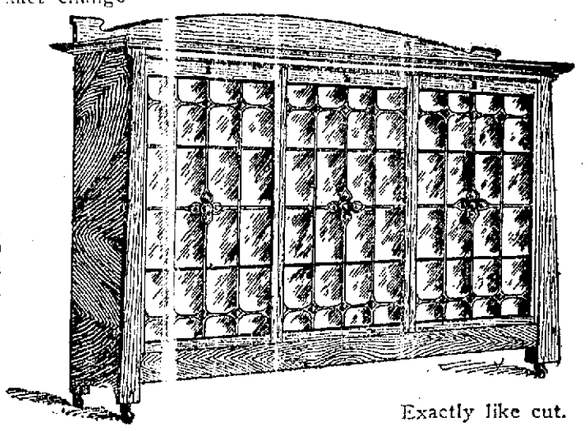

Exactly like cut.

Globe Wernicke Sectional Bookcase Agency, Prices Same as Factory

Our Carpet Dept.

is full of bargains in this spring's latest creations. See our room-size

Two-Piece One-Seam Mill-Made 9x12 Brussels Rugs

Very heavy; large variety of patterns, floral and Oriental. On sale Monday..... $14.75

THE DIGNIFIED CREDIT STORE
FURNITURE
JACKSON FURNITURE CO.
CARPETS
519-525 11th Street, Oakland

EDITORIAL SECTION

Oakland Tribune

Special Cable News

VOL. LXXI | OAKLAND, CALIFORNIA, SUNDAY MORNING, MARCH 14, 1909. | PAGES 29 TO 36 | NO. 22.

THE KNAVE

Tea-Table Chatter About the Loss of Miss Crocker's Jewels

SAN FRANCISCO, March 13.—Do you know what the gossips now are saying about the loss of those Crocker pearls? Well, the tea table chatter is that the reason there is so much mystery about how, when and where the necklace disappeared is that the corks had popped so freely that evening that all society was joyously uncertain.

It was really a great night. There was little check on the conviviality, and so people did not pay the closest attention to the happenings at their respective tables. There is an ancient saying that "when the wine is in the wit is out." So waiters came and went; visits between tables were exchanged, glasses clinked and everybody was careless, unsuspecting, free.

In the midst of this gayety the pearls vanished. Nobody noticed their loss at the time. If there had been such notice a hue and cry would have been raised and the gems would have been traced, as was Mrs. Fuller's purse. But time sped on; joy was unconfined; and the loss was not known until after the last toast had been tossed and the only clink of glass was in the washing room.

* * *

Down in Santa Cruz a preacher has been discoursing on the immorality of dancing, and has come close to being mobbed for his pains. But up in San Francisco our sainted Police Commissioners have stopped dancing in the cafes, and nobody has yet thought of mobbing them. Perhaps such a thought will come later.

Down in the cellars that we used to call "dives" the "entertainers" still entertain. Women come and go, attended and unattended. They come in unattended more often than they go out. Whisky, wine, beer are sold to both sexes indiscriminately. Women can buy drink as well as men. They do buy it when they can't get men to buy for them. The music sounds, the songs are sung, the glasses clink.

But the dancing has been stopped. Surely all the preaching of the extreme Evangelicals has not been in vain. They have at least convinced our Police Commissioners that dancing is a heinous sin—far worse than drinking. And so some of the merry men of the night, deprived of the opportunity of wasting their surplus energy in the hideous devilment of the dance are out on the streets cracking heads and going through pockets. And our pop-eyed Police Commissioners go on wondering at the increase of crime.

* * *

The youngest of the gifted McNabs has been down from Ukiah and has been telling that Governor Gillett, though he admires the Governor very much, is not sure of re-election because of the Japanese question. He declares that all Ukiah is so violently anti-Japanese that the fact that Gillett stood in with Roosevelt in keeping the country out of a nasty mix-up with Japan has queered our competent man at Sacramento.

Well, Ukiah may have such a notion, but you don't get a smell of it here except among some of the extreme Labor Unionists. The Governor has defed them right along, and of course they are against him on any sort of an excuse. But among the citizens generally you hear a lot of talk that Gillett is making the best Governor the State has had in many years, and that if he wants a second term he can have it, Japs or no Japs.

The Governor is a revelation to all the men who have to deal with him. He is right out with everything. There is no shifting or evasion. He makes up his mind on a question, and then spits out his views without regard to whether they are going to help or hurt his political future. The political leaders don't know what to make of such a straightforward policy, but it takes mightily with the general public.

Anybody can interview the Governor on any public question. He doesn't turn or twist or evade, but is up and at it in just so many words.

* * *

The music teachers and singing teachers have been a good deal at war over the bill that Dr. Humphrey J. Stewart had introduced in the Legislature providing for a musical commission, examinations of musicians—as doctors are examined—and the limiting of musical teachers and practitioners to those who could pass the examinations. Some of the teachers were for the bill, but most of them launched anathemas at Dr. Stewart, sneered and sniffed and scoffed.

But the strange thing was the indorsement of the bill by the Musicians' Union. At once the Citizens' Alliance men rose up and said: "We're for this bill also. If the musicians of the union will just submit themselves to a commission we've got 'em where we want 'em."

Still, the musicians stuck to their guns; but the leaders of the labor councils got wise and refused to follow their tuneful friends into the support of the measure. And so another commission was not born.

* * *

There is a wail that the anti-prosecution forces have captured the Commonwealth Club's reception to British Ambassador Bryce, which is to be held on the evening of March 26. Certainly the prosecution doesn't show very strong on the program.

Edward F. Adams of the Chronicle is to preside and make the address of welcome. Justice Shaw of the Supreme Court—one of the men who liberated Schmitz—is to speak on the "Working of the Constitution in California." Gavin McNab is to make an address on "Municipal Conditions in San Francisco." The distinguished guest is to have the rest of the evening to himself.

Of course, that program does look a little bit as if the prosecution had been given the overlook. There is also complaint that the anti-prosecution element is about to capture the new directory of the Bohemian Club, where the prosecution has so long reigned secure and serene. And so the cruel war goes on.

* * *

It is said that Miss Fanny Danforth has contributed the Victrola talking machine she won at the Kirmess to the Children's Hospital, so it may be used for the entertainment of the little sufferers. It is a generous gift prompted by a splendid woman's heart.

But what I started out to say was that if that Victrola could reel off the records it has been accustomed to it would startle the staid matrons of the hospital and set all ears on end. For the instrument was for a time in "The Family," and at that joyous club it discoursed the very latest records of Harry Lauder and the pet music hall singers of London, Paris and New York. "What's the Use" and "Please Don't Take Me Home" were among its favorite melodies. But at times it rolled out the rollicking records left by Calve and other singers, who left some explosive comments on the disks as well as their liquid golden notes. But the instrument won't tell.

* * *

Rigo, the fiddler, is to be here to open the new Techau Tavern. He is to bring his wife and her $2000 gowns; and the two of them should surely attract some attention. It is told that Rigo cannot read a word of English or a note of music, but that he can play many hundreds of difficult musical compositions; and it is also said that his wife is beautiful and merry.

The fiddler is paid $600 a week for an engagement of three months, with a reservation of three months more in case he is wanted. This gives an idea of the elaborate manner in which money is spending and to be spent for entertainment in the new San Francisco. The Techau people expect to open on June 1 or June 15, according to the way the work on their building proceeds. Their company, by the way, has so leased its property that it not only has its restaurant rent free, but has a comfortable additional income.

And this reminds me that already all the seats for the opening of the New Orpheum have been reserved, though that opening is still far in the future. The way San Francisco adapts itself to pleasuring and the money its people are willing to spend for amusement continues to amaze the outsiders. There are no stores in the country outside of New York that compare with those now being opened in San Francisco, and the new theaters promise to be as big an improvement on the old ones as the new stores are on our former trade emporiums.

* * *

The life and success of Reuben H. Lloyd show what opportunities are offered in American life. Lloyd was a poor Irish lad when he came to California. His mother cleaned offices and scrubbed the floors of "Pegleg" Treadwell and others. The name was Kissane until the crime of a brother forced a change to Lloyd, the mother's maiden name.

Yet out of that meager beginning Reuben Lloyd built up a splendid position in the world—a great fortune, and, what is more, the esteem of his fellow men. No other land offers such opportunities for genius and endeavor.

Lloyd hated to take a client into court. He always was for compromising. He knew the uncertainties of verdicts and decisions, and made up his mind that a client's best interests were generally served by an advantageous compromise. But, if forced into court, he hung on like a bulldog. He made his success by making his client's interests his own. Much of the time he was at his office at work at 7:30 in the morning, and no hour was too late for him if he could turn a point in a case that would bring things the way of those who trusted him. He combined in the best way the solicitor and the barrister, but it was as the family solicitor that he made his greatest success, and he became a sort of law confessor for the city.

* * *

Only one daily paper in San Francisco printed the fact that Francis J. Heney has been drawing pay from the government at the rate of nearly $2000 a month all the time he has been acting as chief prosecutor for the Spreckels private prosecution. It was an interesting bit of news, but the local papers have no use for it. Indeed, the Call and Bulletin grew indignant that it should have been published at all, and made the customary defense that Mr. Heney is being persecuted because he has offered himself as a martyr to the cause of civic regeneration.

Mr. Heney may deserve a lot of sympathy, but there need be no fear of his going hungry. He is above want and is likely to be for some time to come, for he is still on the government pay roll. How long he will remain there is a question, but he is bound to get one or two more drawdowns at least. And he has never pulled down less than $5000 at a clip. This does not indicate that the poor house is yawning to receive him.

Moreover, Heney has received more than $65,000 for his (alleged) services in connection with the Oregon land fraud prosecutions. In addition to the $65,000 he received as special fees, he was paid over $4000 as salary for eleven months' services as United States District Attorney for Oregon. This trifle was overlooked by the Portland Oregonian in figuring up the amount of compensation Heney has received from the government.

I am informed also that the great graft prosecutor is drawing down $500 a month for office expenses from the special fund of $70,000 obligingly placed at the disposal of District Attorney Langdon.

So it doesn't appear that Mr. Heney is suffering for the necessaries of life or change for car fare. He does not have to pay for his automobile or the wages of his bodyguards, and he is relieved of many other items of personal expenditure that other men cannot shirk. Therefore he does not lack for a dollar or a dinner when he needs either.

To me it looks as if Roosevelt has been the "angel" of the graft prosecution, for if the government had any real need of Heney's services it would not have paid him big fees ostensibly as advisory counsel in the Oregon land fraud cases while he was devoting his entire time to prosecuting special cases in the State courts of California.

* * *

Candidates Are Getting in Line for San Francisco Election

While the day on which the next municipal election will be held is in far-away November, there is already much activity among the politicians. This is possibly caused by the fact that under the proposed direct primary law preliminary proceedings must be had early in the fray. Certificates or petitions for nominations must be filed at least thirty days before the holding of the nominating primary, which will be on the third Tuesday in August. This makes it necessary to prepare and file petitions in July, so that the actual work of the campaign is not so far distant.

The present outlook is that there will be a landslide to the regular Republican ticket. The public seem to have wearied of the numerous side shows, that, under the guise of reform, have devoted their efforts to deceiving the voters that a new brand of job chasers may secure places at the pie counter.

There have been so many movements under the designation of "League" that it is difficult for even an active politician, and much less a citizen in the private walks of life, to distinguish who's who and what's what. There have been the Good Government League, the Civic League, the League of Justice and the Lincoln-Roosevelt League. The latter seems to have died after its defeat last fall, and its former members are now to be found posing in the various districts as Independent Republicans. It is reported that Rudolph Spreckels has withdrawn his support from the Lincoln-Roosevelt League and concentrated his political efforts in the League of Justice.

But, notwithstanding the present multiplicity of Leagues, there is talk of forming another to be known as the Direct Primary League, to contribute to the gayety of the local political confusion.

Possibly the most interesting political item of the past week is the introduction of the name of former Lieutenant Governor Alden Anderson into the list of those suggested for the office of Superintendent of Banks under the new bill, which provides an annual appropriation of $75,000 for the inspection of State banks, $10,000 of which will be the salary of the Superintendent.

There no longer appears to be any doubt—if any ever existed—that P. S. Teller will be appointed to succeed Henry Crocker as Harbor Commissioner for the port of San Francisco.

* * *

The many friends of William Crocker, who have been supporting the former planing mill man for the nomination for Mayor, are so enthusiastic in his cause that they predict his selection with practically no opposition. It is said that James Rolph Jr., the Mission banker and improvement club man, who was regarded as an opponent of Crocker, has withdrawn in favor of the latter. Marshall Hale, the dry goods merchant, who has himself been mentioned for Mayor, is now out for Crocker.

Among the new Republican candidates that have been trotted out to show their political paces is Benjamin McKinley, nephew of the late President William McKinley, and who is now an Assistant United States District Attorney, having been appointed under the administration of his uncle.

McKinley would like to be either City Attorney or District Attorney, the former being his preference. He has been a close student of the law while in his Federal office and is familiar with the criminal practice of the United States District Court. The percentage of convictions to his credit is large, and this is said to be mainly due to the fairness with which he conducts his cases. This fairness to defendants has had its influence on juries, the members of those bodies being inclined to lean on or follow the young prosecutor for that reason. McKinley has a wearisome weakness for talking about "we great men," but otherwise he is regarded as having an agreeable personality.

The United States District Attorney's office also has another aspirant for municipal office in Alfred P. Black, an assistant. Black is being mentioned for District Attorney. He once ran for that office, making his campaign with a violin, giving expression to his yearning for public place through his soulful instrument, which he fairly wailed from platforms to patient audiences. He was defeated and hung up his fiddle and bow for a while, but is now reported to be willing to take them from their peg and once again enter them in the campaign for District Attorney. Black was a candidate for the nomination for Superior Judge last year. He failed to get the coveted place on the ballot.

* * *

The League of Justice has been holding frequent and long sessions recently. This movement is an alias for the Good Government League and other political machines which are largely on paper, and whose principal strength lies in their not coming out into the light as a physical body. From the inner circles of these little job-chasing machines comes the story that they have been biting District Attorney Langdon with suggestions that they will run him for Mayor. It is said that Langdon has swallowed the lure, and also the line and sinker, and is making frantic efforts to acquire the pole in his political innards. But the story runs that the Leaguers are fooling William, and that they are even now making overtures to City Attorney Percy V. Long to run on their primary ticket for Mayor. While Long has entertained ambitions to a place on the superior bench, it is told that the Leaguers have "got him going" for the mayoralty.

F. H. Dam, chairman of the wing of the Republican county committee which was so very much up in the air during the last campaign, is being talked up for either City Attorney or District Attorney. There

(Continued on Next Page.)

THE KNAVE

(Continued from Preceding Page.)

seems, however, a disposition among the politicians to keep an eye on Hiram Johnson for the District Attorneyship.

John Greif, one time County Clerk, is being urged for renomination to that office. At present Greif is holding a clerkship in one of the municipal departments.

Supervisor A. H. Giannini is suffering from an enlargement of the caput since his election to public office. Over in the Latin quarter, from which the doctor hails, they call it the "big head," and the once popular idol of that section is persona non grata with many of his old friends. Dr. Giannini's trip to Washington, D. C., as one of the committee appointed by Mayor Taylor to boost the Hetch-Hetchy scheme before Congress, has contributed to his affection.

Referring to Hetch-Hetchy, the politics of it has caused many wounds that will not heal readily, but will be exposed in future campaigns. Some of the promoters of it sent letters and telegrams to members of Congress in which they warned them against California's "recreant Representatives." Wow, what a row they stirred up. Some of the Congressmen from other States have had experiences of their own with knockers, and these attacks did not tend to promote the popularity of Hetch-Hetchy in Washington.

Some time ago there was much talk of making Supervisor Giannini the Democratic nominee for Mayor, but recently not even a whisper is to be heard on those lines.

❧ ❧ ❧

Mayor Taylor was jacked up by the Supreme Court last week for violating a provision of the municipal charter which he helped frame as a member of the Board of Freeholders. The court issued a peremptory writ of mandate that he appoint two members of the Board of Election Commissioners from Hearst's Independence League, that organization having polled the second highest vote at the last general election. The charter provides that two appointments go to the party casting the second highest vote, but Taylor sought to evade the law on a quibble by uniting the votes given to Langdon for Governor by both the Union Labor and Democratic parties in San Francisco, and appointed a Democrat and a Socialist where he should have selected two Commissioners from the Independents

❧ ❧ ❧

In the Democratic camp it appears to be conceded that Dr. Leland, the present Coroner, will be the nominee of that organization for Mayor, that Sheriff Larry Dolan will be renominated, and that Recorder Godchaux, whose sympathies are still with those "who need them the most" will also be renominated. There is also much talk of John O'Gara for District Attorney.

❧ ❧ ❧

There is another hunt on for the official scalp of Colonel John P. Irish, Naval Officer of the port of San Francisco. The colonel has long been accustomed to this political pursuit, and gives no indication of being in the least perturbed, and, in fact, is normal. Colonel Irish has shown himself to be quite resourceful in previous attempts to relieve him of his Federal office, and may have a card or two up his sleeve now. If he has, those who are well acquainted with the colonel's political skill feel confident that he will display them at the proper time.

The principal huntsman for Irish's job this time is General George Stone. The general has been on the colonel's trail before, but without success. Stone's friends both here and in Washington, D. C., are active in his interest and express the belief that he will knock the persimmon this time. Colonel Irish's well-known skill in political fence, however, gives the supporters of Stone pause, and they will not feel sure of victory until the colonel is out and the general is in. They recall that it was thought to have been arranged on one occasion, under the Roosevelt administration, that Colonel Irish should give way to a Republican patriot. It is related in this connection that the colonel journeyed to Washington, D. C., and called on the President. Did he plead with Roosevelt for his retention in office? Oh, no, not the colonel. He placed his resignation in the hands of the President and in his suavest tones added: "Whatever may be your decision, I wish you to know that I am always yours to command." Even Roosevelt was moved by this bland tribute of loyalty, and Colonel Irish has remained undisturbed in the Naval Office from that time to this.

But this will be a harder fight and will require all the dexterity at the command of the incumbent Naval Officer. Stone is a personal friend of President Taft, and also has staunch friends in Postmaster General Hitchcock and others of the Cabinet. Stone has also been active in three Presidential campaigns in California, having conducted two of them as chairman of the State central committee, and participated in the third as chairman of the State campaign committee. That Colonel Irish has done the Republican party great service, too; notably the trailing of Bryan in two of his Middle West campaigns, cannot be denied and will be remembered in Washington.

As the fight now stands it appears to be up to the California Senators, or one of them, to determine, Senator Flint having declared in favor of Stone leaving the deciding action with Senator Perkins.

❧ ❧ ❧

The talk of the will of the multi-millionaire and sugar king, Claus Spreckels, being contested has been given a new angle during the week just closed. It is now stated with emphasis "the will of Claus Spreckels will not be contested during the lifetime of the widow and mother."

Adolph Spreckels was the favorite son of his mother. Even in his bachelor days he set aside certain evenings to visit his maternal parent, and his associates of those times knew better than to seek to delay him or in any manner divert him from his course when it was announced "Adolph is going out to see his mother tonight."

Adolph now pays almost daily visits to his mother at her home. On his return with his bride from Europe and the East, Mrs. Claus Spreckels invited them to make their home with her. It is told by a friend of the mother that recently she made the statement in relation to the sons who were omitted from the father's will, "John and Adolph will get just as much as the others." And Mrs. Claus Spreckels knows whereof she speaks for she holds the key to that situation.

It is also a matter of common report in business and financial circles that all of the industrial properties included in the Claus Spreckels estate are not on a profit-paying basis. Adolph Spreckels is known as a really money man and in financial position to be of great assistance at this time, should such assistance be required. Speaking of Adolph Spreckels as a man who commands ready money, it is recalled that he loaned a corporation in this State $1,000,000 with which to meet pay rolls and other cash demands, after the disaster of 1906.

Again, leading lawyers have expressed the opinion that the New York attorney who drew the will of Claus Spreckels was not familiar with the decision rendered by the Supreme Court of California in the matter of the trust provisions in the will of the late Senator James G. Fair. It is claimed by these lawyers that the Claus Spreckels will clearly comes within the Fair decision as to trusts.

❧ ❧ ❧

The trial of Charles Snell, formerly secretary and timber cruiser for Dr. Edward B. Perrin, on seven charges of perjury preferred by Perrin's brother and alleged to have been committed in the trial of Dr. Perrin in the United States District Court on a charge of having defrauded the government in timber land transactions, bids fair to develop a more than ordinary interest. When Snell was arrested in Arizona his gripsack was also seized This piece of hand baggage is said to have contained more evils for some people than did Pandora's box. Snell had the diary habit, and it is told that he kept very full memoranda of his dealings with Special Agent William J. Burns and the associates of the latter gumshoe specialist. It has been suggested that the contents of the Snell grip will become interesting exhibits at his preliminary examination now in progress before Police Judge Shortall.

❧ ❧ ❧

James B. Haggin of California, New York and Lexington, Ky., is to arrive here in a few days with his pretty Kentucky wife. Mr. Haggin has many extensive interests in California, but has not been here for a good many years. There was the time when he and the late Lloyd Tevis and the late George Hearst constituted a very strong mining and financial triumvirate. This is the same Mr. Haggin who had the famous blood horse farm in Sacramento county. He sold all of his horses before the fire of April 18, 1906, but still retains that fine piece of property. It may not be generally known, but it is a fact, that Mr. Haggin and the estates of his two former partners, Messrs. Tevis and Hearst, still have many business connections. Mr. Haggin has a beautiful home in New York City and another beautiful home in Lexington, Ky. His many old-time friends on this coast are preparing to entertain him in good style.

❧ ❧ ❧

Strenuous, wealthy and odd is Albert Pulitzer of New York and Vienna, who is now a guest at the Fairmont Hotel. Mr. Pulitzer's valet says that his boss is worth $8,000,000. However that may be, he is breaking the record for spending money at Colonel J. C. Kirkpatrick's caravansary. This is the same Pulitzer from whom William R. Hearst of the Examiner of this city bought the New York Journal about twelve years ago. Mr. Pulitzer eats eight meals a day at the Fairmont and eschews all tobacco and intoxicating stimulants. He is up at 4 o'clock in the morning and dictating to his secretary on several books which he proposes to publish. To show his strenuosity, a little story is told about his having received an invitation to dine the other night with prominent people connected with the Chronicle. He has an extensive suite of rooms at the hotel. In preparing to accept this invitation to dinner he had a barber come up to his room, also a manicure artist, and then he had a man come up to press his clothes. He also sent down an order for some oysters and vegetables. All of these people were in his rooms at one time. Even his secretary was there, and, strange to say, even while the barber was doing his tonsorial work, Mr. Pulitzer is said to have given him some little dictation. Once the manicure artist and the barber had finished their work, he sat down and ate a hearty meal. He then dressed and went out to dine with the prominent people connected with the Chronicle

❧ ❧ ❧

Former State Senator Wright of San Jose, who recently returned home after an indictment against him at Sacramento had been dismissed, has been quietly telling some of his friends that in his wanderings in Central America, when he was a fugitive from justice, that he met and talked with Robert Brent Mitchell, the defaulting stock broker of this city. Mitchell was the lawyer and stock broker in this town who skipped out in order to avoid arrest and trial for having misappropriated about $100,000 belonging to his clients. It appears that Wright met Mitchell in Honduras. In the eastern part of Honduras many Americans have large investments in banana plantations. Mitchell, who is a man of ability and a man of good address, about two years ago was employed by these people in a clerical capacity. It is said now that he has been made manager of one of these plantations, is getting a salary of $500 gold a month, and that he has under him about 800 peons.

❧ ❧ ❧

Having mentioned the Spreckels family, it is apropos to state that Senator Albert J. Beveridge of Indiana is expected to pay a visit to this coast at the conclusion of the extra session of Congress. Beveridge married a Miss Eddy of Chicago. Her brother, Spencer Eddy, who is in the United States diplomatic service, married Lurline Spreckels, the daughter of Gus Spreckels. It is presumed that when Beveridge and his wife visit the coast that they will be particularly entertained by the Gus and Rudolph Spreckels branches of that family. In connection with Beveridge, there is stopping at the St. Francis Hotel, James R. Chance, a prominent lawyer of Indianapolis, Ind. He said last night that he regretted that Beveridge and former President Roosevelt had parted bad friends. In spite of that fact, however, Judge Chance expresses the opinion that no man can defeat Senator Beveridge for re-election two years from now. According to him, no man in that State is closer to the hearts of the people than Beveridge.

❧ ❧ ❧

The search for Miss Jennie Crocker's $35,000 pearl necklace is still on. Whether they ever will be recovered, or whether the waiter at the St. Francis, suspected of stealing them, will be able to prove his innocence, are matters yet to be solved. If they are found, however, it is said that influential members of the Crocker family will insist on her selling the string of pearls and getting another one in its place. The members of her family think this particular string of pearls has a hoodoo on it. The stealing of them from the St. Francis Hotel was the fourth time the pearls lost her possession. They were recovered twice at the Del Monte Hotel, and once at the Potter Hotel at Santa Barbara. This last disappearance at the St. Francis Hotel constituted the fourth and highly sensational loss of the string. Her elders are very much put out about all this notoriety, and if they have their way the pearls will be substituted for another set, that is, if they are ever recovered.

❧ ❧ ❧

Fred Sharon, one of the owners of the new Palace Hotel, which is to be opened next Thanksgiving eve, and Colonel J. C. Kirkpatrick, the manager of the company, have reached an interesting decision regarding the barroom of the new hotel. Before the fire the price of drinks at the bar was 25 cents, except for beer on draught, which was placed at 10 cents, and was chiefly designed to cater to men eating in the men's grill room. Sharon and Kirkpatrick have decided to follow the same policy in the new hotel on the ground that to do anything else would swamp the bar to the great inconvenience of the guests. The new Palace up to date has cost $5,000,000. It is an organized company now and has $3,000,000 worth of bonds with which to complete and furnish it. It is said that when the hotel is opened that probably a million of these bonds will still be unused. The hotel was paying before the fire a net profit of $500,000 a year. The people behind the famous institution expect it to do equally as well from the time it is reopened.

❧ ❧ ❧

Little mention has been made of the fact that United States Senator George Nixon and his partner, George Wingfield, in the Goldfield Consolidated Mines, have practically paid off the loan of $1,000,000 they made about three years ago from Barney Baruch of New York. These payments have been made by them through Will Crocker of the Crocker National Bank. It was Crocker, by the way, who got the million dollars for Nixon and Wingfield when they badly needed it from Baruch. Whether the cleaning up of his big mortgage by the mining company will mean an increase in the market price of its stock and in dividends, is something which is hard to forecast Nixon and Wingfield are said to have the finest mining property in Nevada. Their success is a surprise to many people, and particularly to Charles M. Schwab, the former president of the steel trust and the owner of the Union Iron Works of this city. Schwab has invested several millions in Nevada. His properties have not been very profitable and he is a little bit sore on anybody else who has made a success there.

❧ ❧ ❧

There is much talk about the high rents in the downtown district. One concern on Market street is said to pay $16,000 a month. It has a contract to this effect for three years At the end of the three years it is said the contract calls for $16,000 a month and 1 per cent per month of the net receipts. Another big concern which opened last night on Sutter street is said to pay $12,000 a month. There is no doubt at all but what rents are very much in excess of what they were before the fire, and that merchants moving down town from on Fillmore street and Van Ness avenue are more or less dissatisfied. One merchant, however, yesterday pointed out that insurance rates down town are very much less than what they have been since the fire up town. He points out that down town insurance now in modern buildings is 1 per cent or less than 1 per cent, whereas up town since the fire the rate has been all the way from 6 to 8 per cent. He also points out the fact that down town the merchants can get as much insurance as they want, whereas up town many merchants were unable to get as much insurance as they would have liked to have carried.

❧ ❧ ❧

A very prominent but very modest man passed through this city this week on his way to Japan. His name is M. Gregory Wilenkin, financial representative of the Russian government in Japan. Several prominent bankers entertained him here during his stay of two or three days at the Fairmont. M. Wilenkin was for several years financial and commercial attache to the Russian Embassy in Washington. His wife is a remarkably beautiful woman and is said to be worth several million dollars in her own right. Her husband told the bankers here that the relations between Russia and Japan were now of a very friendly character. He also said that in going to and from his post in Japan he had hitherto gone either by the way of the Trans Siberian Railway, via Vancouver, or by the way of the Suez Canal. This time he said that he desired to see San Francisco and the Hawaiian Islands. He expressed the opinion to local bankers that eventually the three most prominent cities of the United States commercially, financially and in a transportation sense will be San Francisco, Chicago and New York.

❧ ❧ ❧

Edward H. Harriman, the railroad magnate, will arrive in California this week. His coming will be a matter of considerable importance. Mr. Harriman is now about 61 years of age, and those who know him say that save for certain suffering from rheumatism, he has no ills. He is to have a conference in Los Angeles with some of his leading Southern Pacific and Union Pacific officials. One of his particular projects at this time is the building of fifteen hundred miles of railroad in the Pacific States of Mexico, south from Guaymas. He gets a subsidy from the Mexican government of $10,000 a mile in gold. He is rushing this work to completion as fast as possible. This line will connect with the Mexican Central at Guadalajara, and by that means give San Francisco and Los Angeles a new short rail connection to the City of Mexico and to many portions of Mexico at present inaccessible. Mr. Harriman is also planning considerable new railroad construction in this State, also in Oregon, and intends, it is said, to push to completion his new line from Portland to Tacoma and Seattle. There has been much talk about his going to make some changes among prominent officials on this coast. Mr. Herrin and Mr. Calvin, his two chief officials here, say that if any changes are contemplated they have not been advised.

❧ ❧ ❧

The new law against the importation of prepared opium for smoking purposes goes into effect the first of next month. Collector of the Port Fred Stratton, William Hamilton, one of his assistants, and his other assistants, anticipate there will be attempt to smuggle a great deal of this article into the country. They are preparing plans to prevent smuggling as much as possible. About twenty years ago the duty on this opium was $12 per pound. At that time the smugglers found it very profitable to violate the law; their operations gave rise to the famous opium smuggling gang headed by a man by the name of Whalley. Before this gang was broken up and its leading members sent to prison they made thousands of dollars. They were so successful in one season that they landed off the coast of Monterey county in a cove two cargoes of opium brought there in sailing vessels from Honolulu. Later on the duty was reduced to $6 per pound. Under this duty the smugglers' profit was so small that they did not care to take the chance. Now that the article has been entirely forbidden entrance into this country, the custom house officials naturally think the smugglers will get to work again. Canada has also prohibited the importing of opium for smoking purposes, so on this coast the British Columbia authorities and the American officials will co-operate to suppress any attempts at smuggling.

In this connection it is interesting to note that China has also passed a law to suppress opium smoking. In that country, however, they give confirmed opium smokers so many years in which to quit. Opium smokers of twenty years of age are given ten years in which to quit. Opium smokers thirty years of age are given fifteen years in which to break off the habit, and those forty years of age are given twenty years. Opium smokers sixty years of age will be allowed to continue the habit. The customs authorities here say the opium importing business on this coast amounts to between six and seven million of dollars a year, and that the annual duty for many years on this coast has been a million dollars. They also say that there are thousands of opium smokers on this coast who will make desperate efforts to get their drug.

THE KNAVE.

Tribune's Special Correspondents Send Stories of News and Bits of Gossip Over the Seas

EUROPE'S NEWS VIA CABLES

Doings in Court Circles and by the People of All Classes in Foreign Lands and Nations' Capitols

PREDICTS THAT EUROPE WILL BE AMERICANIZED

Only the Saving Grace of the New World, He Says, Can Save the Old World

GREAT FEDERATION OF STATES TO COME

Most Remarkable Congress of the Age Summoned to Unite All Nations

(BY WILLIAM T. STEAD.)

LONDON, March 13. – Kipling's oft quoted lines

"What do they know of England
Who only England know?"

May be applied with equal force to Americans whose range of vision is limited to the United States. Of such there are many millions. Nothing surprises me more in talking to the average educated American than his ignorance of the extent to which American ideas are transforming the world.

American Influence

On this fact there can be no doubt. In the evolution of the Slavs of the Balkans the Robert college, that American institution on the Bosphorus, played a part more important than that of any foreign office in Europe excepting that of St. Petersburg.

Bulgaria, now on the verge of complete independence, is the indifferent offspring of the United States. American trained students fired the Bulgarians with the idea of emancipation. Men reared at the Robert college framed the constitution of the new State on American lines.

The most important development of internationalism that has taken place of late years was the opening of the international parliament of agriculture in Rome, where the king hopes it may develop into a universal parliament of the world. This institution, the full significance of which is as yet but little appreciated either in the old world or the new, was the direct product of American thought. M. Lolin, a citizen from the Pacific coast, brought the idea to Europe where it found a cordial welcome and a permanent home.

Great American Idea

But behind them all, in the background, as the atmosphere whose pressure all men feel, was the American idea—the only effective idea in piling the conference. The idea of a free federation of sovereign independent States living together in parental equality and settling all their differences by the impartial judgment of an independent Supreme Court.

On the twenty-ninth of this month there will assemble at Rome an international congress of eminent men from every European country, who will come together for the express purpose of discussing what should be done to bring about the federation of Europe on American lines.

It is proposed that an international committee of representative men should be formed for the purpose of forming federation leagues in every country, whose object is to bring into existence the United States of Europe on lines approximating as closely as possible to the United States of America.

This assembly of European nobles is the outcome of a continental pilgrimage undertaken by Sir Max Waechter, a naturalized British subject, born in Germany as far back as 1837.

Six Max, despite his three score years and twelve, is hale and hearty and full of the energy and enthusiasm of youth. His favorite recreations are riding, driving and boating, to which he has now added, as the pursuit of his old age, the Americanization of Europe.

Sure of Success

Sir Max Waechter makes no secret of his admiration of America. He made a comparison between the United States and the United States of Europe to the conclusion, to quote his own words: "Europe is gradually losing its position in the world, and that this will in course of time be usurped by other nations which are rapidly coming to the front, unless we pull ourselves together and abandon the vicious system now prevailing in Europe which handicaps us so seriously in the commercial struggle for existence."

There is only one answer to that. Europe must be Americanized or Europe is lost.

But it will be asked, What chance has this bold German Briton of carrying out his Americanizing project?

It was to find that out that Sir Waechter last year made a political pilgrimage through Europe. In a conversation which Mr. Charles Lowe reports in the Contemporary Review, Sir Max Waechter declared that so far from finding the sovereign states men of the old world hostile, they are prepared to consider their inevitable Americanization with an open mind.

KAISER TO GIVE WAR AIRSHIPS A TRYOUT

Balloons and Motor Cars to Take Part in Military Maneuvers

ONE QUARTER GERMAN ARMY TO PARTICIPATE

Claim Socialist Workers Wilfully Over-Estimated List of Unemployed

(BY MALCOLM CLARK.)

BERLIN, March 13.—According to the wish of the kaiser, the great military movements which are to take place next autumn, will be held in the region lying between the towns of Stuttgart, Heilbronn and Cruilsheim in Murtemburg; they will be on a scale far more important and imposing than any maneuvers held hitherto. About one fourth of the Germany army will take part in these maneuvers, and all the troops will pass in review before the German emperor. All the Bavarian troops belonging to the German bank of the Rhine will take part, and a special feature of the maneuvers will be the trial of steerable balloons, motor cars, and in fact of every recent invention in the art of war.

Accuse Socialists

The census of unemployed in Berlin, organized by the Socialist party a few weeks ago, turns out to have been entirely fraudulent in character.

The Socialists, who desire to demonstrate the disastrous economic condition of their country declared that the census revealed the presence of 100,000 unemployed in Greater Berlin. An official census, organized by the municipal authorities, now reveals that there are only 23,000 unemployed in Greater Berlin.

Use Sick List

One device adopted by the Socialists to display their returns was to include all persons who were unemployed owing to sickness. The official statistics reveal the fact that on February 1 no less than 50,000 persons in Greater Berlin were receiving sick pensions from the State. There remains to be explained where the Socialists found the remainder 27,000, who were not discovered by the trained official counters.

Makes Peculiar Will

Herr Johann Ichens, who died recently at Sude, in Schleswig, Holstein, left the very modest fortune of $125 but under the terms of the will the heirs are not to be allowed to enjoy their inheritance until the sum of $80,000 has accumulated.

Financial experts calculate that at ordinary rate of interest the descendants of the heirs alive today will be called together in the year 2179 to receive their shares of the accumulated money.

To Use Smaller Pistol

After experiences and changes, lasting for some years, the German military authorities have decided at last upon a lighter and smaller type of pistol than the present revolver. The new type of pistol is loaded in the manner of the "Browning" by means of a magazine, which is filled before it is put into the pistol.

Epidemic Still On

For half a year now cholera has been our guest, and we feel assured that it is not to leave us very soon, for the city's water supply is thoroughly infected. It is to be foreseen that in the spring the daily number of victims will increase.

St. Petersburg cannot be said to agitate itself over the epidemic, but for years now they have been used to all kinds of catastrophes. Moreover, Russians are fatalists, and console themselves with the thought that cholera is a plebian disease which only affects the "submerged" classes and really helps them on to a better fate.

JAPAN RETRENCHES TO TUNE OF MILLIONS

TOKIO, March 13.—The budget for 1909-1910 was passed today by the House of Peers in the form that it came from the House of Representatives. No amendments were added by the upper house of the Diet. In accordance with the policy of retrenchment in all the departments of the government inaugurated by Premier Katsura, the budget effects a saving of about $178,500,000 in the expenditures of the empire by the postponement for a period of eleven years of work previously undertaken.

Free Receipt For Weak Men

Send Name and Address Today---You Can Have It Free and Be Strong and Vigorous

I have in my possession a prescription for nervous debility, lack of vigor, weakened manhood, failing memory and lame back, brought on by excesses, unnatural drains or the follies of youth, that has cured so many worn and nervous men right in their own homes—without any additional help or medicine—that I think every man who wishes to regain his manly power and virility, quickly and quietly, should have a copy. So I have determined to send a copy of the prescription, free of charge, in a plain, ordinary sealed envelope, to any man who will write me for it.

This prescription comes from a physician who has made a special study of men, and I am convinced it is the surest-acting combination for the cure of deficient manhood and vigor-failure ever put together.

I think I owe it to my fellow men to send them a copy in confidence, so that any man, anywhere, who is weak and discouraged with repeated failures may stop dragging himself with harmful patent medicines, secure what, I believe, is the quickest-acting, restorative, upbuilding, SPOT-TOUCHING remedy ever devised, and so cure himself at home quietly and quickly. Just drop me a line like this: Dr. A. E. Robinson, 4015 Luck Bldg., Detroit, Mich., and I will send you a copy of this splendid receipt, in a plain ordinary sealed envelope, free of charge.

Those Upon Whom the Eyes of China and The Whole Civilized World Are Now Resting

KANG YU-WEI, THE EXILED CHINESE REFORMER WHO SAYS LATE EMPEROR WAS POISONED.

EMPEROR PU YI OF CHINA (Standing), HIS FATHER, PRINCE CHUN, AND YOUNGER BROTHER.

WOULD REMEMBER LOUISE MICHEL

Admirers of Noted Revolutionist Plan to Erect Statue in Paris

(By PAUL VILLIERS.)

PARIS, March 13.—Louise Michel, the noted revolutionist, who, during her lifetime, was known as "the Red Virgin," is to have her statue erected on some square in the city. At any rate, her friends and admirers have started a movement with this object in view. The statue is already in existence. It is the work of Sculptor M. Emile Derre, and was exhibited in the last salon, where it was greatly admired. The statue symbolizes goodness, and so that it may have its place among the monuments of Paris an appeal is to be made to the workers for funds to defray the cost of erection. The appeal sets forth that the work will recall to everybody an ideal of love and goodness, of which Louise Michel was the incarnation.

Society for Fallen Women

There exists in Paris a society for the rescue of fallen women, which, for some time has been doing useful work, and the origin has just been made public. The story is a romantic one. Some three years ago a Russian princess—said to belong to a royal family—arrived in Paris with her son, a young man of 25. At a reception held by his mother the young man saw and fell in love with a young and pretty widow. When the young man returned to Russia he continued to correspond with the widow. After a while, however, she left his letters unanswered. Then mother and son came to Paris again and while on a Montmartre music hall the young man met the widow, who had been wronged by a defaulting banker and fallen into evil ways. The young man's passion was revived and he wanted to marry the widow but the mother intervened and with the aid of M. Lepine, the perfect of police, the widow was induced to change her mode of life and leave Paris, the princess making her an allowance of $2,000 a year. In addition to this she gave the perfect the sum of $30,000 to be used for the purpose of forming a rescue society for the fallen. M. Clemenceau accepted the position as honorary president of the institution, whose honorary thus far have resulted in the reclamation of 85 fallen women. The princess called upon M. Lepine during the week to see what progress had been made.

ACCUSED OF SWINDLING FRENCH OUT OF $100,000

PARIS, March 13.—The case of Charles Wood Gammon, who is charged with swindling the French public through the selling of shares in California mining companies, came up for hearing today. Albert Clemenceau, brother of the premier, defended Gammon, who, according to the accusation, obtained over $100,000 from French investors. Gammon had agencies in Paris, Lille, Poitiers and Nice and issued an alluring prospectus, promising colossal returns. Gammon claimed that the records of the companies had been destroyed in the Italian earthquake.

The teacher in an East End Council school was calling over the names of his scholars in order to ascertain which of them wah likely to leave shortly.

"Please sir," said one urchin, "I think we're going to leave our house, 'cause mother's burned the coal house door an' sold the cupboard door, and father is chopping down the stairs this morning. We allus leave after we've burned the stairs."

Earth's Surface Rises and Falls Seven Inches Daily

(BY LADY HENRY SOMERSET.)

LONDON, March 13. — Sir George Darwin has been giving an extraordinarily interesting lecture on the influence of tides on men, and has stated that the recent experiment of Professor Hecker in Berlin went far toward showing that the earth moved up and down twice a day, perhaps three or four inches like the waters of the ocean. His observations from a barometer show that the theory is likely to be correct, and that when the barometer is high we are four inches nearer the middle of the earth.

In very early times, he stated, the moon and the earth were one body, and at that time the evolutions of the earth shows a far greater velocity than at present, and the smaller body, the moon, was sent away by tidal friction.

Hole Left by Moon

The thought might be fanciful, but it had been suggested that the Pacific ocean was a hole left by the moon. It we were to look forward, he said, through the ages we should find that the day would be fifty times as long as it is now, that the moon will then be at an immense distance from the earth and that the whole of our knowledge of time, of day and night, will be changed.

Lord Kelvin had come to the same conclusion as Professor Hecker. If the globe were filled, he says, the tides would be three times stronger, but the evolutions produce on the surface of the globe aerial undulation twice a day, the ground rises to the amount of seven and a half inches and the diameter of the globe increases fifteen and a half inches under the influence. The reason why we cannot notice this fact is that continual oscillation is effected on the whole surface of the globe, consequently, nothing varies, and as our judgments can only be formed by comparison, it is impossible for us to notice the slightest variation.

Like Waves of Sea

I remember when the great earthquake at Jamaica took place, my cousin, Lady Dudley, told me that when she first realized that a great catastrophe was at hand by the swaying of the carriage which she was driving, she looked and saw the land round her rise and fall, like the waves of the sea and as the land rose, the trees were laid low, or bent before it, just as vessels might before the breakers in a great storm.

MAN SLAYS WIFE, BABES AND SELF

Despondent Locksmith Commits Murder and Then Fires Bullet Through Head

BERLIN, March 13. — A terrible domestic tragedy occurred last night at Johannisthal, just outside Berlin. A locksmith named Mussilick, aged thirty-eight, a steady and industrious man, had been brought to the verge of bankruptcy in consequence of continued bad trade. In addition to this, both he and his wife were delicate, the latter being ill in bed while their two children were down with measles.

This combination of misfortunes so preyed upon Mussilick's mind that he determined to make an end of everything. His apprentices arrived this morning as usual but their master did not appear for sometime and the door of his bedroom was burst open, revealing a horrible spectacle.

On one bed lay Mussilick with a bullet through his heart and his little son of three, with his throat cut. On the other bed were the bodies of the wife, aged thirty and the daughter, aged eight. The jugular arteries had been severed and they both bled to death.

The deepest sympathy is expressed by the whole neighborhood for the man, who is regarded as being the victim of circumstances.

SITUATION IN PERSIA AGAIN WORRIES DUSSIA

ST. PETERSBURG, March 13.—The situation in Persia is again attracting attention in St. Petersburg. The government is sending a division of Cossacks to Teheran, and it has ordered the consuls at Resht and Astrabad to summon warships in the event of outbreaks threatening the interests of Russia. The Nova Vremia today publishes a Teheran dispatch saying the situation is critical, that an insurrection is imminent and that only a strong military detachment can prevent the sacking of Teheran.

KING'S EX-WIFE CAUSES RUMPUS

ROME, March 13.—The King of Saxony is at Genoa, whence he will proceed to Naples, Messina and Reggio. A dramatic incident appeared imminent at the Genoa railroad station as the king was leaving for an excursion to Turin.

As he was about to enter the train a woman of distinguished appearance endeavored to approach him. She was the king's divorced wife, formerly the Archduchess Louise of Austria, who wished to inquire concerning her little daughter, the Princess Monica of Saxony, who was taken from her custody when she married the Italian pianist, Toselli.

Members of the king's suite hurriedly intervened and the ex-princess was ordered to leave Pajorm, where she has been residing.

BOYS RUNAWAY TO GO WITH ROOSEVELT

CHICAGO, March 13.—The wild West as an attraction for the youth in search of adventure has yielded to the present superior claims of Oyster Bay. Parents and police in more of less frantic search for Clarence Thoms, Earl Howe and Roy Olson, runaways, caught up with them at Hegewisch, Ind., their first stop on their way East to induce former President Roosevelt to take them with him to Africa. They were armed with revolvers and hunting knives, but were short of food supplies. They have been returned home.

A boy in a certain Sunday school not a hundred miles from Heine Hill does not allow all his attention to be occupied with ancient lore. He evidently keeps up with the times.

"A teacher recently asked his class 'What reward does God promise to dutiful children?'

"A long life and happiness," chimed in twenty squeaky voices.

Later his attention was attracted to the young hopeful in question, who was evidently bursting with information.

"Well, my child, anything else?"

"The old-age pension, sir," was the astonishing reply.

PARIS MODISTES HAVE THEIR SMILE

Do Not Fear Rivalry of American Syndicate of Dressmakers

Paris dressmakers s[illegible] the when you [illegible] the proposed g[illegible] campaign [illegible] them started by A[illegible] American rivals. [illegible] who is suppose[illegible] to represent [illegible] the Rue de la Paix. "I a[illegible] glad to hear [illegible] American dressmakers [illegible] have founded [illegible] their syndicates at last. [illegible] years. What [illegible] talking about it for fifteen [illegible] years. What [illegible] grievance have they against us? Is it [illegible] because we make dresses [illegible] and sell them [illegible] Why don't they do the [illegible] same? They [illegible] have only got to come [illegible] set up in [illegible] Paris, nobody will prevent them. The [illegible] truth is that the reason [illegible] by American [illegible] customers come to us is [illegible] because they [illegible] prefer what we turn out [illegible] o what the[illegible] own countrymen turn out. That is all [illegible] there is about it. American dressmakers [illegible] are wasting their time. [illegible] indicates and [illegible] exhibitions don't do anything. All their [illegible] have to do is to give to [illegible] creation [illegible] the Parisian style and Parisian stamp [illegible] Until they succeeded in [illegible] doing so, we [illegible] shall not fear their competition. [illegible] is as supremely sure of itself as [illegible] er."

A keeper of a wine shop at Essones near Corbeil, who hit on an ingenious method of drawing trade, has just been prevented from making a fortune by the summary action of the authorities. He had contrived a small model of a guillotine which worked by cutting the cigars of his customers. Before a customer could see the guillotine work the had to part with a penny and were given a cigar in all its glory in exchange. An excellent demeanor took place. The condemned man, with his feet and hands tied, his shirt collar turned down and his neck shaved, appeared and was pushed toward the "Lunette." There was a click the knife fell and justice was done. The wooden head of the condemned man fell into the basket. M. Delbil, wearing an overcoat with a fur collar and gloved, was there with his assistants, the latter a priest and a gendarme. There were gesticulating as though he was pushing back a crowd. The apparatus weighs less than two pounds. Crowds of workmen from an adjoining factory came to see it work and the wine seller was kept pretty busy taking orders for the cigars, not to mention the money he took for drinks. Unfortunately for the wine seller, however, the local authorities, a[illegible] nally complained. The police removed the model necessary to setting forth The wine seller found it [illegible] the guillotine. [illegible] place a notice in his window [illegible] that "by order of the police the will cease to act."

A horrible crime of Sicilian type has been committed in a populous quarter of Marseilles. Marie Blanco, an eight-year-old girl, left her home informing her mother she was going to pick [illegible] pandors. When night came with comrades and she did not return the mother decided that she had gone to her uncle's, but the latter had not seen her. Police were informed. Yesterday a workman found a little girl's dead body in a deserted spot on the Boulevard Saint Jean. It was that of Marie Blanco. Police inquiry by has had a startling result. It appears that her mother, a widow, lived with an Italian who, it is alleged, decline to support her children. Two girls had been sent to Italy, and the murdered child had been so badly treated that relatives threatened to complain to the police. The magistrates have arrested the Italian, though he protests he is innocent of the crime.

INNOCENT! CRIES THE WIDOW OF STEINHILL

Tragic Scene Marks the Appearance of Famous Suspect in Paris Courthouse

TERRIFIED WOMAN BEATEN BY POLICE

Vance Thompson Relates Curious Story of the Origin of King Edwards' Illness

(BY VANCE THOMPSON.)

PARIS, March 13.—Your correspondent went to the Palais de Justice today to see Josephine Savin Sargent, brought up from the "mouse trap," through the dark corridor, to be given the third degree by the examining magistrate. While he waited among the French reporters he saw one of those tragic scenes which paint forever French civilization.

The staircase leading up from the "mouse trap" was sentinelled by guards of the Palais by agents of the secret police and by uniformed municipal officers.

Terrified Woman

Suddenly Madame Steinhell came from office of the examining magistrate. At the top of the staircase leading down to the "mouse trap" two grim policemen had her by the arms. Her widow's weeds hung about her in rags and she looked dingy and terrified. Abruptly a woman reporter for the Paris Journal broke through the crowd of police and ran toward her, crying out: "What will you say when you are brought up for trial?" The police tossed this girl reporter about as though she was a bundle of hay. With energy that seemed abnormal, the widow broke away from her guards and ran toward the girl screaming: "I am innocent! Innocent! Tell everybody! Make them believe it!"

Already the guards had seized her. They shouted: "Silence! You have no right to talk; go down!"

Beat Prisoner

The widow was thrust down the staircase leading to the mouse trap, aided by vigorous feet and fists. We who looked on could hear the heart sobs of the wretched creature and her pathetic repetitions, "Innocent! Innocent!"

Detain Mrs. Sargent

I waited for Mrs. Sargent, but she was not interrogated that day. Yesterday the police raided the cottage occupied by the Sagents at Asnares and found many photographs of babies. Little Marian Edgeworth, the 10-year-old white girl who was bought from a colored washer woman of Newark, was heard by the examining magistrate yesterday. She said that Sargent often struck her and also trampled on her feet, but she made no charge against Mrs. Sargent.

There really seemed no evidence against Josephine, though the police refuse to let her out on bail. They have sent to New York to take depositions and to find out if she is really the daughter of Frank W. Savin; also whether she really receives funds from him. The police have also sent to London for a copy of her marriage certificates with Sargent. The banker, Hettinger, say they never knew that Josephine Savin was married to Sargent, as her father has always sent money to her under the name of her first husband, Zaramba. Frank Savin, Jr., said to me today:

"Now that father has found out that Josephine is married again, God knows what will happen, but we cannot believe he will throw us down."

King's Illness

Just now the serious illness of King Edward of England is the question which has perturbed all central Europe during these last few days. The news sent by your correspondent was cabled back to all the papers and immediately "official" denials were rained down from the press and the king's equerry. Colonel Davidson wired to Paris saying that his majesty was in his usual health. Your correspondent sent the news on the authority of a very intimate friend of King Edward, who had been close to him during his stay in Paris, and who knew his physical condition. It is impossible to quote names in a matter so delicate, but an hour ago your correspondent received the following telegram from Biarritz:

"Nothing specifically wrong, but health requires constant watching."

This dispatch was sent your correspondent by a close personal attendant on King Edward. Your correspondent is also informed that the king's stay in Paris was wholly due to a series of appointments with French expert physicians who examined the king at the Hotel Bristol.

Origin of Diseases

Your correspondent has seen one of the experts who examined his majesty, and without revealing any professional secrets, the expert stated it as his belief that the king had never really recovered from his typhoid fever illness of 1870. The old scientist related the following as the curious origin of the disease:

"In that year the king, then the Prince of Wales, was a strong athletic lad, and against the wishes of his mother, Queen Victoria, he ran away to follow the German army in the conquest of France. Albert Edward was accompanied by Captain Ponsonby, who acted as equerry. When they followed this victorious German army into Strasburg neither the prince nor Ponsonby had a penny. They tried to get rooms in a hotel on credit, and failing in that, Ponsonby gave the prince's name.

Remarkable Story

"The proprietor jeered at them, saying: 'It's easy to give the name of the Prince of Wales,' whereupon the prince offered his watch as security. It bore the three feathers crest of the prince, and he and Ponsonby were promptly arrested for theft and locked up in a rainy stable for four hours.

"When they were finally released through the intelligence of a stable boy who carried a message to the German general commanding the troops of invision, the prince was ill. He remained an entire day in bed and physicians say in damp sheets. Then he went back to England, where he was stricken down with typhoid fever and never has been quite well since."

Must Have Cigars

Unlike most Englishmen, he never has been able since then to take severe exercise. Even in shooting he sits down. He walks now at Biarritz, but he must go very slow. At Biarritz everything is being done to build him up. He is taken out for slow walks daily, is careful as to diet, but the doctors have not been able to cut off his enormous and strong cigars.

What Will Oakland's Future Be?

There cannot be any reasonable doubt in anybody's mind now as to what Oakland's future will be, since a progressive administration has been re-elected to serve another two-year term and every measure which it has framed and every plan of public improvement and municipal and commercial development it has projected have received the unqualified and emphatic approval of the people at the polls. That is a question permanently settled.

Henceforth the future should be one of permanent peace with the transportation corporations. Oakland's sovereignty over its water front is conceded and fixed. The contention which has lasted for over a half century and which has cost enormous sums of money to both parties concerned has been finally settled to their mutual satisfaction. Neither is a loser; both profit by it. It is a happy settlement of a vexed question which will inure to the benefit and prosperity of both of the contending interests in the long run.

No man living can fairly forecast the great advantages that are in store for Oakland in the coming years. The financial supremacy of San Francisco may be freely conceded. It will unquestionably continue, as it has been in the past, the money market of the Pacific Coast. It will be the "Wall street" of the West—the financial mart of the Pacific Coast. It may be conceded that, in a broad sense, it will continue for all time the center of Pacific Coast business activity. But there are limitations to its commercial future, as represented by its water front facilities and capacity and location which Oakland cannot fail to eclipse. Even with the projected opening of Islais creek, which San Francisco should unquestionably acquire, its facilities for the accommodation of sea-going commerce will be immeasurably inferior to those at Oakland's command under the new conditions. Oakland is today in a position to more than double the facilities for the accommodation of deep-sea commerce at less expense than it is possible for the western shore of the bay to develop and in so doing relieve commerce of much of the burden which it must carry on the opposite bay shore.

In the early days, when the interior of the State was accessible only by the waterways draining the great basin of the Sacramento and San Joaquin valleys—before railroads had been built—San Francisco could fairly claim to be on the right side of the bay. That coign of advantage is centered today in Oakland, with the no longer disputed control of its water front and the facilities which modern inventions in dredging have made possible to develop at a comparatively low cost. And the superiority of climate on this side of the bay and the favorable situation for the concentration here of settlement, compactly in a restricted area assures Oakland the greater population of the future which it and its suburbs probably possess today. The duty of the citizenship of Oakland and its sister cities and suburbs today is to pull together for the greater and more perfect development of this side of the bay.

East Bay Shore Commercial Developments.

The experience of Berkeley with its new municipal wharf shows the possibilities of the water front on this side of the bay. Before the Berkeley municipal wharf was built no vessel drawing more than about twelve feet of water could reach the wharf previously existing at high tide; and when the tide receded that had to lie on the mud flat and bear the weight of its undischarged cargoes unsupported. Vessels now carrying cargoes varying between 200,000 and 500,000 feet of board measure are being able to land at West Berkeley, where only the smallest craft in the lumber trade could moor and load and discharge cargo before.

The Berkeley enterprise is an object lesson to the whole east bay shore. Of course the time will come when the whole east bay frontage from Bay island farm in Alameda, to Richmond, in Contra Costa county, will be lined with docks and wharves for deep-sea shipping, and the generation now developing will live to see it. Progress on this side of the bay has been slow in the past, but in future it will be by "leaps and bounds." We are entering on a new era in the matter of practical physical development. What has taken place in the past on the eastern shore of the bay is no gauge of what will take place in the future. The progress made in the past is inadequate to measure the progress which the next generation will witness. Ten years ago, yea, five years ago, no one suspected that Berkeley, with its long shallow shore line, would have mooring accommodations at which the largest coasting vessels plying in the lumber-carrying trade could receive and discharge cargoes. But it is a developed fact today, and it points conclusively to the promise that within the next ten or fifteen years the whole eastern water front of the bay will be lined with similar wharves and with docks which will bring the largest sea-going craft in immediate touch with the cars of the trans-continental railroads which now have their termini on this side and which will in the interim have secured terminal facilities here.

Building in Oakland and Environs.

Everything points to a period of unprecedented activity in Oakland and its neighboring cities and suburbs on this side of the bay during the coming summer. The secretary of the Oakland Board of Public Works confidently anticipates that the value of the building improvements in Oakland alone during the year 1909 will aggregate at least $10,000,000, as against approximately $6,500,000 in 1908. If the activity in the offices of local architects is a trustworthy index, the prediction will doubtless be fulfilled.

There has been no cessation in the growth of population on this side of the bay through all of the period of the last year's depression. The vacant places in each of the three cities are filling up with new residences. The suburbs are expanding marvelously. Projected changes in suburban transportation facilities are a positive guarantee of the growth to come.

The true worth of the territory on this side of the bay and of its climate and physical conditions for residence is just beginning to be understood and appreciated. Its value for commercial and manufacturing uses is passing through the same process of evolution. The various enterprises which are in course of development point indisputably to what is in store for us in the near future. We have reached a point in development which nothing in the ordinary nature of human events and experiences can avert its future progress. All that is needed is unity of sentiment and action to facilitate it. If the people on this side of the bay will only co-operate and pull together to facilitate progress the accomplishment of the most optimistic expectations will be hastened. It is to the interest of the whole community that every individual in it should join to work for a common purpose and reach a definite goal.

NOW TO TEST THE NEW TRAINER'S NERVE

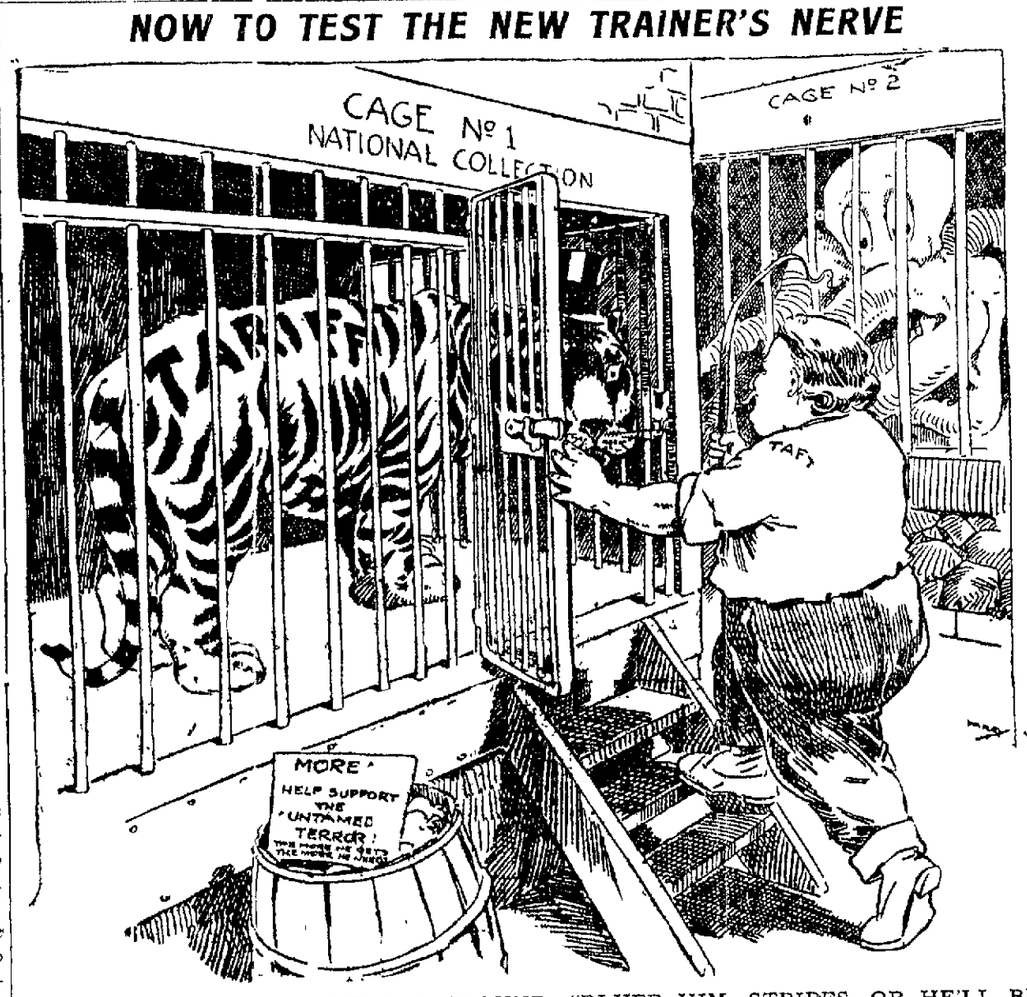

ANXIOUS VOICE FROM THE BACKGROUND—"BLUFF HIM, STRIPES, OR HE'LL BE BOSSING THE LOT OF US!" —CHICAGO DAILY NEWS.

The forced resignation of Mayor A. C. Harper of Los Angeles has produced a condition more muddled than his enemies ever anticipated and the outcome is full of uncertainties. That city is today plunged into a state of political uncertainty which promises to produce greater embarrassments than those from which it was supposed to have escaped when the "recall" was invoked. While Harper is a self-confessed man of unworthy personal and official record his "recall" has acted like a boomerang and seems to have produced a situation of political and legal chaos.

The fad for the "recall," which puts the minority after election in a position to enable it to defeat the results attained by the majority at the polls, has captured Chicago, which has incorporated it in its charter. Chicago has been designated as the wickedest and most corrupt city in America, and it will be interesting to note the outcome of its adoption of the "recall."

POINTED PARAGRAPHS

Girls who bleach their hair only want a fair show.

Even an actress may not be able to make up for lost time.

No female lawyer objects to being the woman in the case.

For each disease there are any number of cures that don't help any.

After a woman has succeeded in breaking into society she thinks it's up to her to go away twice a year for her health.

It's easier for the average man to quit drinking if he wants to than it is for him to want to.

The straphanger looks far better to the street car company than an empty seat.

A woman's dream of a bonnet looks like a nightmare to the man who pays the freight.

REFLECTIONS OF A BACHELOR

The reason how many women seem to be good is how few men are.

There's hardly anything less interesting to a girl than being kissed by a man who has a right to.

A man can take a great deal more satisfaction in lying out of trouble than not getting into it at all.

The reason a woman's children look so beautiful to her is they wouldn't if they were somebody else's.

There is nothing a man can be prouder about than all the praiseworthy things he would do with his money if he were a millionaire.

KANSAS CITY SOUTHERN MAKES CUT IN RATES

KANSAS CITY, March 13.—The Kansas City Southern Railroad made a cut in freight rates from Galveston to Kansas City to meet in part the rate of $1.10 promised by the Missouri, Kansas and Texas Railway from New York to Oklahoma City.

The Kansas City Southern proposes to reduce its rate between Galveston and Kansas City to a figure that will make the total rate from New York to Kansas City via the Atlantic Coast route and Galveston accord almost precisely with the Missouri, Kansas and Texas rate from New York to Oklahoma City via Galveston.

NOTE AND EXCERPT

Hawthorne: The hate we bear our enemies injures their happiness less than ours.

Landor: Great men too often have greater faults than little men can afford room for.

This is also the best possible time for the free and unlimited exercise of pneumonia.

Eliot: Genius, like a torch, shines less in the broad light of the present than in the night of the past.

Three Pittsburg aldermen who were found guilty of boodling were sentenced to prison for Pittsburglars.

Now that Mr. Roosevelt is out of office, a great many of his enemies will begin to realize what a great man he was.

Le Sage: Let Fortune come under what haggard form she may, the hug her in their arms, and swear she is a beauty.

A number of Washington notables have arranged to give ex-Senator Foraker a huge silver loving cup. Will they all drink from it?

It will soon be time for Wall street to become greatly exercised over the prospect that the Dingley schedules are about to be telescoped.

It is hardly correct to say that ex-Senator Thomas C. Platt is writing his memoirs. He has a literary person engaged in writing some "near-memoirs" for him.

A Chicago beggar pawned his artificial leg for $5 in order to buy whisky. He probably figured that a man with $5 worth of whisky in him couldn't walk much anyhow.

Newfoundland would be nothing without that great submarine plateau known as the "banks," on which all the fishing is done. At a small station within the edges of the great bank that the cod loves so well the sea is quite smooth. It is usual for vessels fishing on the bank to inquire from those that have arrived from the open sea in to what sort of weather it is "abroad."

Congress has voted to award medals to Wilbur and Orville Wright. The only question is whether the Wrights will care to accept medals from such an ill-behaved Congress.

John Lavender of Chicago has gone into court to enjoin a pastor from gossiping about his wife. This is as it should be. The public is in no mood to hear the affairs of another Lavender Lady discussed so soon.

Goats, more than any other factor, have assisted the rural inhabitants of Asia Minor to destroy the magnificent forests which once extended from Smyrna through to Konia, the ancient capital of Karamania. Not only have the peasants and nomads destroyed the timber for the sake of firewood, but they destroyed it also in order that their goats might obtain suitable pasture. And the goats in their turn prevented the new shoots ever after from replacing the trees which had been cut down.

Mr. Boughton, the English artist, while sketching in the Alps, was one day in search of a suitable background of dark pines for a picture he had planned. He found at last the precise situation he was seeking, and, best of all, there happened to be a pretty detail in the figure of an old woman in the foreground. "I asked the old lady, said Mr. Boughton, "to remain seated until I had made a sketch of her. She assented, but in a few minutes asked me how long I should be. 'Only a quarter of an hour,' I answered reassuringly. Three minutes or so later she again asked me—this time with manifest anxiety—if I should be much longer. 'Oh, not long,' I answered. 'But why do you ask so anxiously?' 'Oh, it's nothing,' she sadly answered, 'only I'm sitting on an ant hill!'"

WOMAN REFUSES TO PROSECUTE MRS COCHRANE

SAN FRANCISCO, March 1[illegible]—Mrs. Lizzie Cochrane, wife of Attorney Cochrane, who sh[illegible] Mrs. Lucretia Emery in a resort on the night of January 23d last when Mrs. Emery was in company [illegible] did not appear in court this morning when her case was again called. Instead a physician's certificate was sent to the effect that Mrs. Cochrane was still prostrated as a result of the near tragedy.

Police Judge Conlan also produced and read a letter from Mrs. Emery in which she said:

"I have no desire to prosecute the case against Mrs. Cochrane growing out of the shooting of myself by her."

Judge Conlan put the hearing over until Thursday, stating that if no attempt was made to prosecute the case at that time he would dismiss it.

PROF. H. MORSE STEPHENS WILL DELIVER LECTURE

Another interesting event in the sociological series of lectures which it has given during the season of 1909-09 will be the lecture by H. Morse Stephens, professor of history of the University of California, under the auspices of the Starr King Fraternity of the First Unitarian Church, on Tuesday evening, March 16, at 8:15 o'clock, at the church, corner of Fourteenth and Castro streets.

His subject will be "Saint Francis of Assisi and His Social Mission."

Seats are free and a cordial invitation is extended to members and visitors.

HEINZ PEARL NECKLACE CASE IS DISMISSED

NEW YORK, March 13.—The suit against Police Captain Dunn of the police department to recover the Heinz pearl necklace, was dismissed when called in the justice court today. The suit was filed by A. S. Ritchie, as attorney for John D. Savis, the Greek, who found the necklace in front of the Knickerbocker Hotel, New York, and whose attempt to sell one of the pearls led to his arrest and the recovery of the necklace, which was valued by some experts as high as $100,000. The suit was in furtherance of a claim for reward for the gems, but when confronted by Heinz last Monday the Greek waived all claims and the necklace was turned over to the owner.

FRENCH CABINET CRISIS AVERTED BY AGREEMENT

PARIS, March 13.—Finance Minister Caillux and Minister of Marine Picard compromised their difficulties over the navy appropriations at the cabinet meeting today, and the possibility of an immediate change in the French cabinet is over.

IF

If men who toil not, neither spin,
Could not contrive all wealth to win
While honest men must work and grin,
How thankful we should be.

TIMOTHY HAY.

At The Toggery

A SURPASSING DISPLAY OF SPRING SUITS

At the Lowest Prices Oakland Has Ever Known

The Toggery is showing now the most beautiful collection of smart garments in all its history, varying from strictly mannish effects to the most dressy, elaborate styles. There is a distinction about our styles. Each model has a touch of originality that is all its own. Prices are so remarkably low that no woman in Oakland is getting the best return for her money unless she buys her Spring Suit at the Toggery.

Rare Beauty in These $16.50 Suits

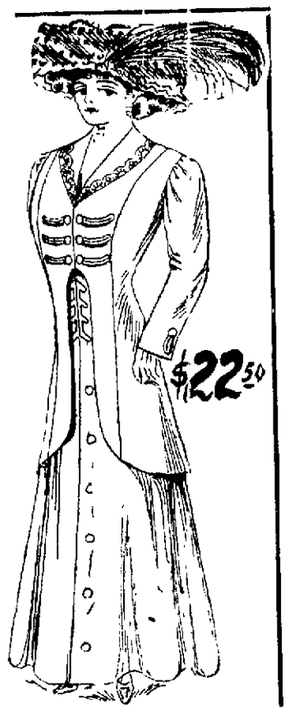

Just such Suits as we would ordinarily sell for a considerably higher price—every model is new, smart and correct. They have the newest 30-inch coat, lined throughout with good quality satin, with the latest pockets; has the newest full gored skirt trimmed with buttons; comes in fine fancy serges and pin-striped effects. Great value at $16.50.

Unequaled Value in $22.50 Suits

A feature of this Suit is the fine French Panama it's made of. Note the striking style shown in the picture. One of the prettiest that the season has produced. It's trimmed with silk braid, has the newest collarless effect; gored skirt trimmed with buttons. To fully appreciate the tremendous value embodied in this suit at $22.50, you must see the handsome lines and note the fine workmanship and superior tailoring—$22.50.

These New Suits Specially Priced $19.50

Just such handsome styles as the most fashionable dresser would choose for her Spring Suit. Look at the style in the picture; note the new coat, 34 inches long, lined throughout with satin; twelve tucks on back to give the stylish Empire effect; has the newest gored skirt trimmed with tucks and buttons. In a big variety of the newest colorings—$19.50.

Novelty Suits $27.50 to $40.00

Included are the very pick of the season's styles in every new Spring fabric. The counterpart of many of these suits will be found only in exclusive imported models. You will find them here at the Toggery's popular prices.

Great Display of New Coats

Toggery CLOAK & SUIT HOUSE
12th and Washington Streets

A Word as to Fit

We see to it that no garment leaves this house unless it fits perfectly in every detail. That is our hobby. We are not satisfied until you are.

REAL ESTATE
Oakland Tribune.

SUNDAY MORNING. MARCH 14, 1909 33

Building Improvements in Oakland and Suburbs Continue Without Abatement

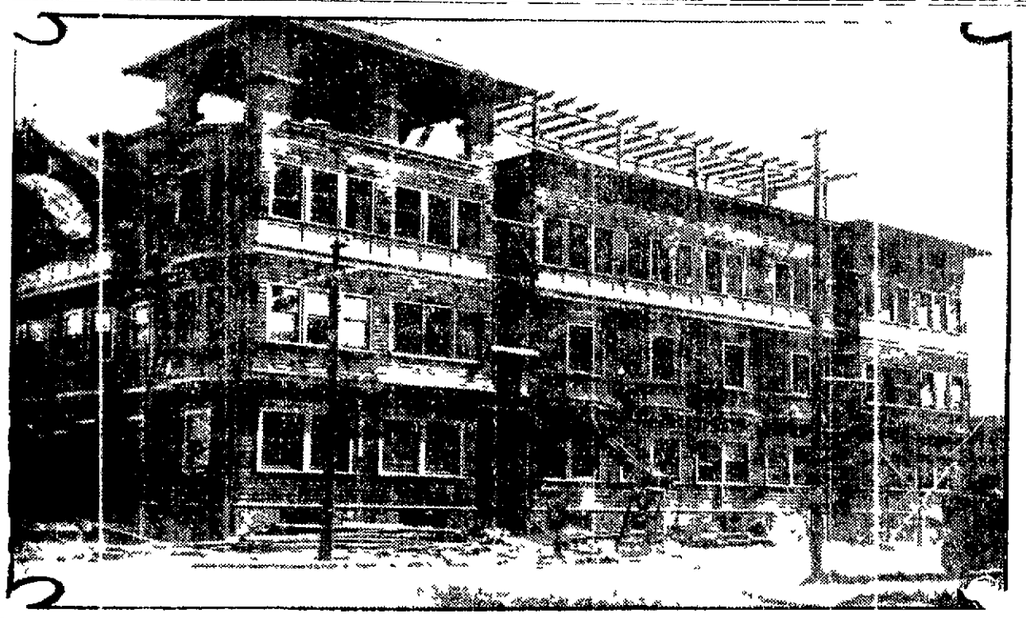

RECONSTRUCTED VIEW DE LAC APARTMENT HOUSE, THIRD AVENUE AND EAST SIXTEENTH STREET

MADISON PARK APARTMENT HOUSE, NINTH AND OAK STREETS, CONTAINING THREE HUDRED ROOMS

BOYD MEMORIAL HOME AT RICHMOND

Thirty Thousand Dollar Structure on Which Work Has Just Been Started

The plans for the Boyd Memorial Home have been finished by the architect Thomas D. Newson and work has been started on the structure. It is located on the scenic tract at Richmond, Contra Costa county, owned by the John Nichol company.

The building is to be finished by work in state. In every particular it will be up to date.

The home will contain fifty rooms, a parlor, wards and operating rooms. The interior will be finished in the finest possible. The total cost is estimated at $30,000. Work on the building has been started. No contract for construction has been let, but it is to be carried by day work entirely.

GOOD BUSINESS DURING THE WEEK

Several Sales in the Piedmont Terrace by the Lake Tract to Home Builders

"Increasing inquiry," said A. T. Snyder, with some satisfaction, "and a fair number of closed sales is my report of the conditions of the past week. It is remarkable how the bright spring weather has developed the longing for a home on the hills or out in the suburbs where there is plenty of room and air of fresh air. The buyers of lots in most instances are anticipating building this spring, and to judge from the sales predictions our building business will be exceptionally good this season.

"I have sold during the past week seven lots in my Piedmont Terrace by the Lake. On one of the most desirable spots in Alameda county, at the junction of Vale Vista and Mira Vista, Mr. Jeffris is to erect an elegant home costing from $12,000 to $15,000. My sales department reports an especially activity in the closing up of sales during the past week. Some of them are for residence lots in Adams Point, for Mr. Cook to Dr. Davis, on which I will erect a spacious home.

Cottage home for F. C. Tower to H. W. Bray, on Thirty-ninth street near Grove.

Bungalow for Ed. M. Hinch to Mrs. Anna Bishop, on Wadsworth near Pearl.

Residence on Orange street near Perkins for Dr. J. F. Jordan to Helen T. Bryson for $6,000.

For Mrs. Harmon a residence lot on Jayne avenue near E. 14th to M. Smith who contemplates building a small bungalow for sale.

Purchases in now include not only home seekers but investors and speculators and that portends a healthy condition which is especially inspiring after our past year's quiet market.

TWO NEW NORTH SIDE RESIDENCES

C. M. Cook is the architect for two of the structures whose front elevations are reproduced here today. One represents the residence of Mrs. Cornelia V. Gear which is to be erected on Ramona avenue near Bonita avenue. Its style is shingled. The building will cost $4100.

The other illustration is a reproduction of the front elevation of a two story frame flat and residence for Mr. Hunter in course of construction on Woolsey street near Telegraph avenue which will cost $2,600.

HOMESEEKING IN ALAMEDA

Many San Franciscans Buying Permanent Homes--Numerous Buildings in Progress

Alameda real estate has been lively during the past week and on one of the most prosperous streets so far known to the oldest residents in this line of property in this city. Prices are firm and there are many who have recently purchased here from San Francisco who are now determined citizens and permanent residents.

New Industry

The Concrete Shingle Factory which has been established in the Delmont Concrete Manufacturing Company is one of the new industries of the city. This structure is located at the corner of Pearl street and Grand avenue. Twenty-five men will be employed. One machine is now in operation and 5,000

(Continued on Next Page.)

ARCHITECTS ARE WORKING OVERTIME

Some of Them Have More Orders on Hand Than They Can Attend To

Many of the local architects offices are crowded with work. Some of them state that they have more orders for plans for residences and flats than they can conveniently handle. In instance the fact of daughter has been doubtless since the beginning of the year and the plans of the difficulty of finding up. In several offices there have been finished and contracts for the building. The plans will be let and work started. Some of the estimates of the new Industries of the city. This structure is located at the corner of Pearl street and Grand avenue. Twenty-five men will be employed. One machine is now in operation and 5,000

RECENT SALES OF REAL ESTATE

Fine Weather Is Beginning to Stimulate Realty Market in Oakland

D. H. Murphy says he anticipates an active realty market in Oakland this month. Recent sales have been made in various parts of the city. The following are some of the recent sales reported:

O. M. Kellogg to D. Fleet, lot on Vernon street, $2,000.

D. Fleet to O. M. Bull, lot on Dwight and Bowditch, $500.

Alice S. Day to Mabel Burton, lot on Fulton street, $800.

Sam Amelia M. N. Rich, house and lot on Grove street, $5,000.

C. Eisen to J. W. Cullen, lot on corner of Fifth and Santa Clara, $900.

John Ideto to H. Thum, flats on Hill and Merritt, $4,100.

[illegible] building to [illegible] Marion house and lot on Cutler street, $1,[illegible].

Mrs. Durant to Mrs. S. Dix, house and lot on 4th street, $[illegible].

[illegible] to [illegible] Williams to [illegible] lots and house on Poplar street, $[illegible].

Mrs. N. Dayton to Sam [illegible] Hobart street, $[illegible].

[illegible] Smith to N. [illegible] house and lot on San Pablo avenue, $[illegible].

[illegible] Fallers to [illegible] Shattuck avenue, $[illegible].

[illegible] Clinke to [illegible] Grove street, $[illegible].

[illegible] to [illegible] 24th street, $[illegible].

W. A. Wilkes to [illegible] lot on 24th street, $100.

[illegible] Martin to [illegible] Hogg, lot on [illegible] Fairview and Mills streets, $100.

[illegible] to [illegible] Grove avenue, [illegible] Hudson, [illegible] lot on [illegible] avenue, $[illegible].

[illegible] to [illegible] Mills street, $1400.

[illegible] to Hermann Steinwax, [illegible] 00.

W. T. Ferguson to [illegible] Capital Investment Association, [illegible] Dixon, lot in [illegible] $[illegible].

[illegible] the [illegible] herself and her [illegible] out the other [illegible] who always [illegible] spoke. The [illegible] refused the [illegible] gentleman [illegible] named. The [illegible] frame shed [illegible] received night [illegible] and must [illegible] before [illegible] the [illegible] Dixon, lot on [illegible] avenues.

MORE GROVE-ST. FLATS AND STORES

Two-Story Structure Just Finished at the Southeast Corner of 54th Street

George I. Shidler has just completed a two-story structure at the southeast corner of Grove and Fifty-fourth street at a cost of $8,000. It contains two stores and three flats and covers a lot 50x60 feet.

The building is already tenanted having been rented long before it was finished.

All along the line of Grove street building improvements are numerous and much of it is adding rapidly into business.

The Shidler block constitutes one of the latest of the attractive and substantial buildings which have within the last three years been erected along the line of this thoroughfare on which the same land [illegible] development is taking place, on San Pablo and Telegraph avenues.

WALTER G. MANUEL'S NEW HOME ON GRAND AVE AT HEAD OF LAKE MERRITT

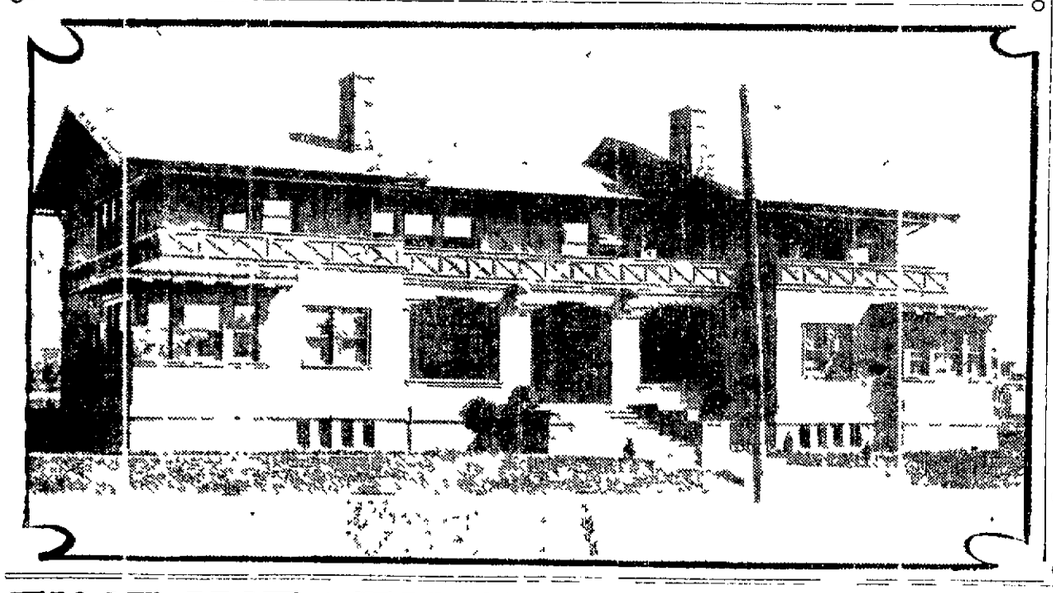

MRS. CORNELIA V. GEAR'S $4100 RESIDENCE ON RAMONA AVENUE, NEAR BONITA AVENUE, NOW BUILDING

TELEGRAPH AVENUE SAVINGS BANK BUILDING.

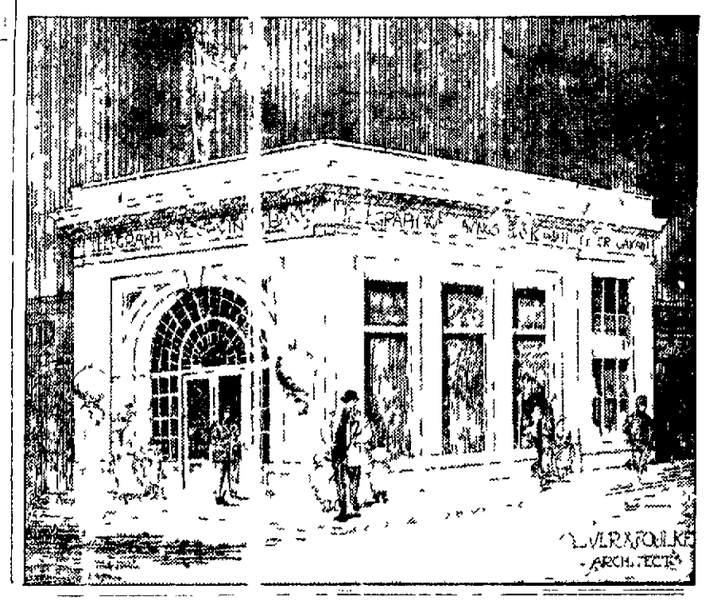

FINE WEATHER PROMOTES THE WORK OF BUILDING NEW DWELLINGS

Following is a summary of the building permits applied for at the Board of Public Works for the week ending Wednesday, March 10, 1909, as compiled by Walter B. Fawcett, secretary of the board:

	No. of Permits	Amts.
One story dwellings	17	$[illegible]
One and one half story dwellings	[illegible]	[illegible]
Two story dwellings	[illegible]	[illegible]
Two story flats	6	[illegible]
One-story stores	1	[illegible]
Sanitarium (two one story cottages)	[illegible]	[illegible]
One story free kindergarten	1	1,000 00
Grandstand	1	000 00
Bleachers	1	3,000 00
Garages	4	640 00
Barns	[illegible]	50 00
Alterations additions and repairs	9	[illegible]
Total	68	$90,056 00

REPORT BY WARDS

First ward	[illegible]	$13,[illegible]
Second ward	[illegible]	[illegible]
Third ward	[illegible]	[illegible]
Fourth ward	1	[illegible]
Fifth ward	16	12,485 00
Sixth ward	7	1,910 00
Seventh ward	14	25,245 00
Total	68	$90,056 00

The following is a detailed list of the applications for building permits filed during the week ending Wednesday, March 10, 1909:

C. W. Gallagher, one story garage, 3[illegible] Vernon street, in the rear, $[illegible].

H. A. Gines, re shingling and repairs, 258 Eighth street, $250.

Annie M. Johnson, store front, 10 Sanborn avenue, $391.

J. M. and Marie P. They, 1 story dwelling and storeroom, northwest corner of Adeline and Fifty-eighth streets, $2000.

J. M. and Marie P. They, one story barn, northwest corner of Adeline and Fifty-eighth streets, in the rear, $[illegible].

C. H. Pierson, two story, eleven room flats, south side of Forty-fourth street, 150 feet east of Telegraph avenue, $4,[illegible].

A. Krueckel, alterations, 1154 Washington street, $10.

M. Koenig, alterations, 1668 Thirteenth street, $[illegible].

J. H. Dieckman, alterations, 1076 Sixteenth street, $75.

Prescott & Sons, alterations, 1057 Washington street, $[illegible].

C. L. Moreing, bleachers, northwest corner of Adeline and Grove streets, $3000.

C. H. Nevin, altering store front, 96 Broadway, $[illegible].

C. H. Osgood, addition, 83 Fifty-ninth street, $150.

H. Abrahamson, addition, 5[illegible] Twenty-eighth street, $10.

B. M. P. Grocery, alterations, northeast corner of Shafter avenue and Kennedy street, $[illegible].

A. D. Cummings, two story, eleven room flats, west side of Eleventh avenue, sixty feet north of East Fifty-fifth street, $10,[illegible].

M. Sullivan, two story, nine room flats, north side of Thirty-sixth street, 100 feet east of Grove street, $5,[illegible].

Chris Custinkis, 1 pair, 812 Washington street, $10.

W. G. Collins, one story garage, west line of Adeline street, sixty feet north of Perkins, $40.

T. D. Courtwright, one story, five room cottage, south line of Fifty-fifth street, 110 feet east of Dover, $2000.

Amelia Gold, addition, 1 coat to former apartment, east side, six room cottage, west line of Walker avenue, 150 feet south of cottage, $1000.

Herbert Bryan, two front alterations, 9[illegible] Seventh street, $10.

Andrew Park & Co., 1 story, seven room dwelling, west line of Perkins, 100 feet north of Grand street, $3,000.

K. Nakashima, alterations, 2 Webster street, $[illegible].

E. J. Lloyd, one story, six room cottage, east line of Lunning street, forty feet south of Sixteenth street, $1900.

Booth Fredericks Realty Co., two one story five room dwellings, north line of Fifty-first street, 150 and 190 feet east of Shafter avenue, $1800 each.

M. Medeiros, one story, three room cottage, 1111 East Fourteenth street, in the rear, $[illegible].

East Oakland Free Kindergarten, one story, three room building, north line of East Sixteenth street, 100 feet east of Fifteenth avenue, $1900.

George W. Rear, two story, eight-room dwelling, Laguna and Hill lane, $3[illegible].

Louis Titus, one story garage, [illegible] Clinton street, $[illegible].

August A. Petersen, one story, eight room, west line of Shattuck avenue, eighty feet south of Fifty-first street, $5,500.

S. Sallingers, alterations, 70 Eighth street, $40.

M. Friedman, Realty Company, southwest corner of Broadway and Fifth street, $140.

Miss Ethel Moore, repairs, 131 San Pablo avenue, $[illegible].

F. Wheeler, shop addition, 192 Broadway, $400.

J. E. Tennel, one story, four room dwelling, south side of Kales avenue, 30 feet east of Grove avenue, $1950.

E. Lanza Vecchia, one story, four room dwelling, east line of West street, 175 feet north of Forty-second street, $1000.

Lewis & Mitchell Company, two one story, five room dwellings, east line of Nineteenth avenue, 0[illegible] north of East Twenty-sixth street, $1[illegible] each.

B. E. Nickerson, one story, five room cottage, north line of East Seventeenth street, 140 feet east of Twenty-third avenue, $1700.

Fook Look Chong, alterations, 606 Harrison street, $[illegible].

J. S. Nichols & Son, one story, five room dwelling, west line of Filbert street, 60 feet north of Fifteenth, $2000.

H. A. Maginnis, alterations and addition, southeast corner of Eighth avenue and East Sixteenth street, $1000.

Blake & Moffitt, alterations, 406 Broadway, $80.

H. S. Butler, one story, six room dwelling, south line of Sixty-third street, 400 feet west of Shattuck avenue, $[illegible].

L. W. Suckert, two one story, five room bungalows, east line of Elwood street, 200 and 8[illegible] feet respectively north of Santa Clara avenue, $[illegible] each.

Henry Root, repairs, 1151 East Sixteenth street, $12.

Miss Mary L. Lindstrom, alteration and addition, 967 Chestnut street, $1[illegible].

E. Liewald, alterations, 114 Seventh street, $[illegible].

Dr. J. B. Bohalman, two one story offices (sanitarium), east line of Claremont avenue, 200 feet south of Fifty-sixth street, $[illegible] each.

William Walker, two story, eleven room flats, east line of Piedmont avenue, 2[illegible] feet south of Exton, $[illegible].

M. F. Davis, alteration, 1816 Union street, $[illegible].

C. J. Pfrang, one story, five room dwelling, north line of Sixty-second street, 50 feet east of Shattuck avenue, $[illegible].

J. Shistek, altering, 1460 Ninth street, $150.

Wanecke & Michaels, alteration, 603 Broadway, $250.

Mrs. H. K. Efkamp, addition, 1307 Twenty-third avenue, $47.

E. P. Regensburger, alteration, 758 Fifty-fourth street, $95.

W. E. Anderson, one story, five room cottage, south line of Mont II, 100 feet east of Piedmont avenue, $1600.

W. G. Elgin, one story, five room dwelling, south line of Forty-fifth street, 150 feet east of Twenty-third avenue, $1[illegible].

H. C. Morris, two story, six room dwelling, west line of Lynn, 200 feet south of Santa Rosa avenue, $4000.

W. B. Rinehart, two story, twelve room flats, east line of Sixth avenue, 100 feet south of East Fifty-ninth street, $4,[illegible].

Richard Montgomery, [illegible] story, seven room flats, south line of Fort street, 111 feet west of Telegraph avenue, $[illegible].

R. Spangenberg, two one-and-a-half-story dwellings, east line of Adeline street, 25 and 50 feet respectively south of Fifty-sixth street, $1800 each.

C. Moreing, grand stand, west line of Grove street, 100 feet south of Fifty-eighth street, $6000.

I MAKE
Real Estate
LOANS
GEO. W. AUSTIN
1018 Broadway

DO YOU WANT FURNITURE

at less than in cost? I am able to give you a very genuine proposition on high grade new Furniture. I manufacturing agents latest styles. This stock and I want money.

All contemplating fitting up rooms should see me. Box 6000, Tribune.

W. E. Johnson
Real Estate and Insurance,
232 San Pablo Avenue.
$2250—New 5-room cottage, modern, grate and mantle, beamed ceilings. Near Piedmont station Key Route. Small cash payment, then monthly.
$2250—Nice 6-room cottage in North Oakland, handy to cars, street work done; actually worth $3000.
$3200—New 5-room high basement, beamed ceilings, lot 31x110 feet, on 60th street, near Telegraph; easy payments.
$3500—New 5-room cottage in Piedmont, near Key Route; lot 35x115 feet; $700 cash, balance monthly.
Many other houses of all values, and a fine list of ranches for sale and exchange.

STORE AT NOMINAL RENT.
We have a fine pair of flats in a busy business district, which are rented for $95 per month. Now, to any one who will put stores under them we will give ten year's lease of the entire property at the nominal rental of $125 per month. Can we "make good"? See us.
$3300 will buy pair of new, modern flats, 5 rooms each, including good barn; location Third, near Castro, rental value $40, fine investment.
$2800—Strictly up-to-date 5-room cottage, large lot near Kales and College avenues, terms given, interest 6 per cent.
HAMILTON and MOREHOUSE
968 Broadway, near Tenth.

FOR SALE---AN ESTATE.
Put your bid in on this, as it must be disposed of to the highest bidder.
2-story house of 11 rooms and a good barn, lot 52x160 on Eighth ave., E. O. Call at office for further information.
Another snap, on account of the owners wishing to go north. This two-story house of 11 rooms, 6 on first floor, 4 on second floor, 2 in basement and laundry. Also a garage for auto and 1 room on upper floor, all in O. K. condition. Lot 50x176. A snap at $5600.
Terms
Wesley Dixon
510½ East 12th St., Near 12th Ave. East Oakland.

$3550——$550 Cash
BALANCE LIKE RENT.
A new modern 6-room cottage, sunny side of street, close to car line Key Route, local and school, good neighborhood, all street work done. Come and see it.
Wolcott-Hough Co.
952 Broadway, Oakland, Cal.

$3750.00
Beautiful new bungalow, with all modern conveniences, large lot, in the City of Oakland, near trains, electric cars and schools. Very choice property. Easy terms—just like paying rent.
DODD & NEU
520 San Pablo Avenue.

Fruitvale Heights
THE CREAM OF SUNNY FRUITVALE. Large lots—fine homes—good schools—magnificent view—Easy payments—no interest or tax—Prices $400 up. Free carriages from Fruitvale station every Sunday and automobile from our office every week days.
Hayden-Bright Co.
(Sole Agents)
1732 Broadway, Oakland.
Phones Oakland 214, Home A 3014.

Immediate Possession
Can be had of this beautiful home, located on 36th st., near Grove, on lot 30x150; note the depth; 2-story house, containing 6 rooms, thoroughly modern and practically new; this is a first-class buy at the price quoted and can be had for part cash at a price of only $4700.
D. F. MINNEY
422 Eleventh Street

$6600---CASH $2600.
BALANCE 6 PER CENT NET.
Cheap corner lot on Perry and Jean streets.
190 feet frontage in lots at $10 per foot—one-third cash. Adjoining property from $50 to $70 per foot.
For the Whole
$6600---CASH $2600.
M. B. Blackmer Co.
1264 Broadway

LEO. R. WEIL
REAL ESTATE LOANS
INSURANCE
Do you own a lot and wish to build? We can arrange the loan for you.
Do you want to sell your house or lot? We have buyers. Maybe your place is just what they are looking for.
Do you want to buy a home? We have a very desirable list to choose from, or will build you the house you want and sell it to you on easy terms.
LEO. R. WEIL
Tel. Oakland 3636. 211 Bacon Bldg.
Notary Public.

Bargain Adams Point
$2000—Lot 50x130x86, four blocks from car line; near Euclid ave.; south frontage, one-third cash, balance 2-year mortgage, 6 per cent net.
Perkins - Smith Co.
Exclusive Agents.
No. 1 TELEGRAPH AVENUE.
Branch Office, corner Perkins street and Grand avenue. (Open Sundays.)

ONLY $250 DOWN.
We have a new modern 5-room cottage on Alcatraz avenue, beam ceiling, mantel porcelain tub, nickel plumbing; street work all done, lot 30x110. Price $2500. Only $250 cash, balance $26 per month. The phychological moment is NOW. See?
ANOTHER.
In the Piedmont section. Fine high terraced lot 35x125; brand new 5-room cottage, extra well built, beautiful inside finish, fine view, wide street, street work and walks done, handy to Key Route and three car lines. You should see this to appreciate it. Price $3500. Easy terms.
SUNSET REALTY CO.
464 Eleventh Street, Oakland

CLOSE IN
BARGAIN FIRMS. New and modern 2-story, 8-room colonial house, on lot 40x115 feet just east of Telegraph ave., and inside of 40th, very convenient to Key Route and cars; surroundings absolutely first class, will rent for $45 per month. Price $5,000, $2,000 cash, balance very easy. Nothing like this for less than $6,000.
EAST OAKLAND LOTS—50x140 feet on fine wide street, with car line (12 minutes direct to Broadway) and all improvements, also 37.5x127.5 feet, exceptionally choice building lot, elevated, commanding superb view; neighborhood and surroundings absolutely finest. Price $1,000. See it and buy.
LEWIS & MITCHELL CO.
308-9 First National Bank Building
Telephone Oakland 332.

Special Investment:
$12,000 guaranteed annual income of $1,500, half cash, balance 6 per cent net; guaranteed income or actual cash investment, $1,475, close in, best investment for income in Oakland.
Taylor Bros. & Co.
Residence phones—Merritt 3[illegible] and Merritt 3625.

SNAPS!
New modern bungalow of 6 rooms and all conveniences; lot 50x100; elevated location, good neighborhood. Price
$5,000
Modern bungalow of 5 rooms and every convenience, lot 30x102½; near cars; good neighborhood. Price
$3,000
J. H. MACDONALD & CO.
1052 BROADWAY.

Day Dreams
Can not picture a fairer scene than is spread out before the vision from the veranda of this beautiful Piedmont home overlooking the park and bay. Seven fine large rooms, including billiard room just being finished. My price for immediate sale is only $7500 cash.
STEIN
Expert Realty Appraiser,
Room 729 First National Bank Building.

'CITY OF ELMHURST' TRACT
PRICES RAISED AFTER APRIL 15th
LOCAL SERVICE TO BE INSTALLED APRIL 1st. You will never have another opportunity to secure improved property so near in at the price that we are now selling on this tract. IF YOU WANT TO BUILD A HOME, see us immediately. You can furnish the plans or we will supply them. It only costs you 10 per cent down, the rest on easy monthly payments. Come in now. This offer lasts only a short time.
NORTH OAKLAND
$3100—You have been looking for a 5-room, modern bungalow on terms, with lot 40x100, and here it is. Don't delay as only one party can buy this, and such buys are scarce.
RIEDEL, THOWBRIDGE & WRIGHT, (Incorporated)
1306 Broadway

$5250
For Sale or Exchange
New two story 6-rooms and bath, lot 35x135, located in Vernon Heights, will take a lot for part payment, balance on easy terms.
Brown & Olson
Successors to Stewart & Brown, Inc.
948 Broadway

STONE ORCHARD
The Most Complete Subdivision in California.
$325
and up, 10 per cent cash $5 per month. Improvements all in and complete.
To reach tract, take Hayward or San Leandro cars at 14th and Broadway, get off at Stone Orchard, just east of Elmhurst office on the tract, or go to
MUTUAL REALTY CO.
(EXCLUSIVE AGENTS.)
481 11th St.
Phone Oakland 7940. Home A3784.
Auto Service.
The S. P. is now building their local and within four weeks will run schedule trains to S. F. direct from Stone Orchard.

Bryant & Derge
Real Estate and Insurance
1112 BROADWAY
A Close In Bargain
33.3x100. Two-story, 9-room house, situated on the sunny side of Jackson st., near 16th. Within a short distance of both broad and narrow gauge trains. Half cash, balance mortgage at bank rate of interest.
Price $5000

Adams Point Lot
$1875
This is the highest lot in Adams Point, the fashionable district of Oakland, situated on an eminence giving an unobstructed view of the bay, ocean, Lake Merritt, hills and dale of the adjacent country. Can arrange terms or mortgage to suit purchaser.
F. A. WILL
476 Tenth st., Oakland.

Bungalow already built; near Fruitvale, artistic; never been occupied; 4 rooms and bath, all street work done. Price $2000, $100 down and $20 a month.
FRANK K. MOTT CO.
1060 Broadway, Oakland.
Bet. 11th and 12th.
Phone Oakland 147.

Best Investment
Central Oakland is Piedmont's Gateway to San Francisco and the Central Point between Oakland and Berkeley.
Buy Where Values Increase Most Rapidly
Lots and homes on easy terms.
RICHARD J. MONTGOMERY
Real Estate Dealer
40TH ST. AND TELEGRAPH AVE.
OAKLAND

Adams Point Bungalow
$5700.00
TERMS
Seven rooms, hardwood floors; 4 bedrooms, sunny, near Grand ave. boulevard. (2092)
Linda Vista Home
$4000.00
Near Oakland ave., walking distance of 22nd street Key Route, 6 rooms; high basement; lot 45x100. (3000)
Realty Bonds and Finance Co.
1172 Broadway.

We Have $2000 to $5000 to Loan
on good real estate security at 7 per cent.
M. T. MINNEY CO.
1259 Broadway.

$5500---$2500 CASH.
BALANCE EASY TERMS.
7-room, 2-story house; has 3 bedrooms, large closets; sun porch upstairs, floors downstairs all hardwood, large living room and dining-room, pantries and kitchen, complete in every respect. Lot 50x100, located in the beautiful Piedmont District. House new and beautifully planned. Terms as above stated.
WICKHAM HAVENS INC.
1212 Broadway. Both phones
(Office Open Sundays)

Oakland Heights Corner
$30 Per Foot
As a Whole
198 feet frontage, with average depth of 38 feet. Street work done. Choice location, adjacent to $50 to $60 per foot land. Five-room cottage thrown in for good measure. We can sell all the cottages you build here.
EXCLUSIVE AGENTS
LAYMANCE REAL ESTATE CO.
1214-1216 Broadway, Oakland, Cal.

Choice Lots in the Higgins Tract
On the new Dwight way car line.
Berkeley
For sale by
The Realty Syndicate
1118 Broadway, Oakland, Cal.

A FIND
Twelve acres near Hayward; fine orchard, large house, barn and other improvements, an ideal country home.
$2000.—Cash
Balance can remain at 6 per cent net. For information apply to
Karl H. Nickel Company
211 Oakland Bank of Savings Bldg.

$25.00 PER FOOT
LAKE MERRITT PROPERTY easily worth $50 per foot. This is some of the choicest property in the City of Oakland.
F. F. Porter
466 Eighth Street

C. M. COOK
Architect
Rooms 515-516
Central Bank Building,
14th and Broadway, Oakland.

RUSSELL CITY CO.
SELLS
Russell City Lots
EXCLUSIVELY
$200 to $500 Each
$5 Down, $5 Per Month
We make all improvements and give money back with interest if you are not satisfied. 700 lots now being paid for—1100 yet to sell. For particulars see
Russell City Company,
312 Oakland Bank of Savings Building.

I have lots of Money to Loan on Real Estate
GEO. W. AUSTIN

Forced Sale
Perry Street Home.
$3250—This splendid home, 7 rooms and bath and basement 40x125, one block to car line, beautiful surroundings, splendid location, a certain snap. One-half cash.
A. J. Snyder
901 BROADWAY

Only $850 Cash
Secures a beautiful set of flats, 5-room apartments, near 34th and Grove streets, a rare opportunity for a prime home and investment proposition. Price and income guarantees a sale on sight.
Holcomb Realty Co.
(Inc.)
(Investor of Capital)
306 San Pablo ave., Oakland, Cal.

6-ROOM BUNGALOW
$3500 A REDUCTION OF $500
The owner needs money at once for his business, and will sacrifice on his beautiful modern and new bungalow. It is situated between Shattuck ave. and Grove st., one half block to Key Route; lot has a 40 foot frontage. Terms if desired.
GREAT WESTERN REALTY COMPANY.
1016 Broadway.
Phones Oakland 4901. Home A 4900.

WHO WANTS THIS?
PROPERTY AT THE HEAD OF LAKE MERRITT FOR $32.50 PER FOOT; HALF CASH.
We have a frontage of 100 feet on the Boulevard at the head of Lake Merritt which we can sell at this greatly reduced figure. SEE US QUICK. IT'S WORTH WHILE. $5300 buys pair of elegant flats just completed, on choice lot, north side of street, 1 block to Key Route and 2 blocks to two car lines. Very choice, will pay 10 per cent.
LEWIS & MITCHELL CO.
308-9 First National Bank Bldg.

FOR SALE
A modern two-story residence of 8 rooms; lot 50x100; on main thoroughfare and business district of East Oakland; not far from East Oakland station and one block to electric cars, price reduced from $8000 to $5000 for quick sale; will bear investigation.
ALBERT SCHMIDT
1122 15TH AVE., EAST OAKLAND

Investment Paying 11 % NET
$100,000.00 Loan Wanted
J. TYRREL
Real Estate and Insurance
5 Telegraph Ave.

$4500 Must Be Sold $4500
Linda Vista Bungalow
Lot 40x150, See It At 175 Moss Avenue, Tenant There
6 rooms, large and sunny, modern, bath, 3 bedrooms, ½ block from Oakland ave. cars, 7 minutes to 14th st. Owner out of town. Address,
C. J. EBERT
6 King st., Santa Cruz, Cal.

$7,000.00 FOR $6,250.00
Seven rooms, fine neighborhood; lot 40x150, only half block from Oakland ave. car; it only requires $2250 cash to handle this. If you are looking for an elegant home at a bargain be sure and see this.
Gilbert P. Haly
Union Savings Bank Bldg.
Phone Oakland 3718.

$750.00 Cash
BALANCE SAME AS RENT.
An excellent new and modern 5-room bungalow on sunny corner, lot 50x100, close to cars and local; total price only $2750. Come and let us show you.
THIS BARGAIN
Key at office
WESTERN INVESTMENT CO.
3112 E. 14th st., Fruitvale, Cal.
Cor. 34th Ave.

OAKLAND AND ENVIRONS STEADIY CONTINUE TO BUILD

Housekeeping in Alameda

(Continued From Preceding Page.)

shingles per day is the output. The space occupied by the plant covers an area of 450x150 feet. A similar plant will be built in Berkeley and San Francisco by the same company.

Brisk Realty Sales

Brisk sales are reported from all points. The east side at the present time is holding its own and realty in this section is being sought for, as it is considered a good buy. Residences are going up all over the city and many of them are being constructed by Alamedans, but the strong tendency of outsiders to get in is one of the omens that realty men consider is of the best for Alameda realty.

F. N. Delanoy said today:

"The real estate conditions are of the best at this time. Property is advancing in value. We have twenty houses in various parts of the city in the course of erection and expect to have them completed soon, as the weather is now favorable. San Francisco people are buying here, those who have been living as tenants for some time being now desirous of occupying their own homes. We are building as fast as we can but we are being crowded. I look forward to one of the most prosperous seasons that this city has seen for some time."

William Hammond Jr., of the firm of Hammond & Hammond, said today in response to a question asked regarding real estate conditions:

"Great! great! Why, this is the best year that we will have experienced in real estate dealings. Prices are firm and there is a brisk movement. We have several large deals that are under way at the present time and it will mean a great deal to Alameda if they are carried through."

Sales of the Week

Among some of the realty sales and transfers made during the past week may be mentioned:

Through Delaney & Randlett:

House on Central avenue and Court street, north side, $6000.

Dr. J. E. Clark, frame up, on Central avenue between Oak and Walnut streets, to cost $7000.

W. W. Heskell, Paru street, has just moved into his newly completed house, costing $6000.

The laying out of a house for Mrs. Ed Osborn, a resident of Mill Valley, on the north side of Clinton avenue near Grand street, has just been commenced. A six-room bungalow is to be erected to cost $5500.

A two-story house is being erected for the Central Investment Company to cost $5500, on the north side of Eagle avenue. This will be used for renting purposes.

E. D. Ells has just purchased a beautiful home at the corner of Central avenue and Court street to cost $6000.

E. A. Randlett, a prominent real estate man, says:

"The conditions are good in all directions, so far as real estate is concerned. We have many buyers from San Francisco, as well as Alamedans who are desirous of gaining property in the east end. One of the things that has made the realty basis so good is that the crop outlook to the country is so good. Prices are steady. I believe that the price of lumber is now as low as it will ever be and for this reason building is looking up. I predict a banner year for Alameda real estate, as now is the time to buy and realize for the money invested."

Elks' Clubhouse

The Elks' clubhouse is another of the features in the building line. The building is to face the south on Santa Clara avenue adjoining the city hall. The club has increased the building fund from $10,000 to $50,000, the increase being necessary for the new additions the Elks decided their club needed. The club-

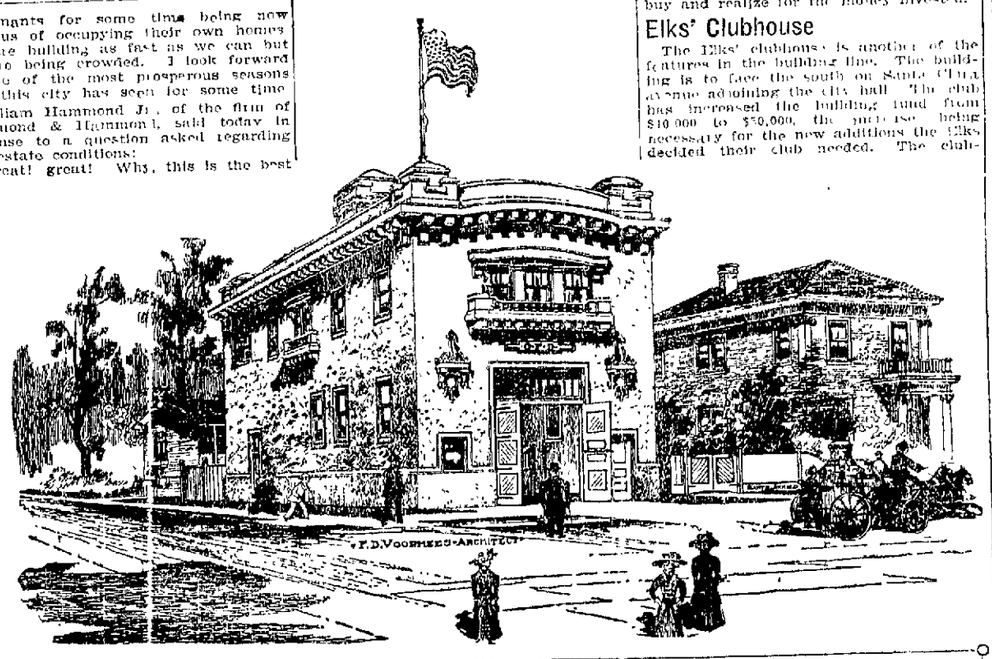

PROPOSED FIRE ENGINE HOUSE FOR FIFTY-SIXTH AND DOVER STREETS.

house, when completed, will be one of the most completely equipped on the Pacific coast.

The completed plans call for a large banquet hall, which also will be equipped with lounging rooms, billiard room, reading room, kitchen and buffet. The second floor will be devoted almost entirely to lodge purposes, and will contain the large lodge room, with the candidates' storage and paraphernalia rooms. In the basement will be a rathskeller, which will be finished in old English oak from a design taken from a like resort in old Hamburg.

The cornerstone of the new building will be laid May 1 of this year, and the Alameda Elks intend to make a special day of the affair, and have invited Elks from lodges all over the State to take part in the ceremonies.

New Buildings

A clearing is being made by Charles Adams near Bay station for a new building, which will comprise offices and stores and flats above.

M. Matilda Scheitzel has commenced the erection of two flats to cost $5000 at the corner of Alameda avenue and Grand st.

R. B. Mott has completed the construction of a bungalow on Grand st. near Alameda avenue.

The Forest stores at the corner of Pacific and Webster streets are in the course of construction and will be rented as soon as completed.

P. Hilary Hall has been [illegible] at a cost of about $5000 and will be dedicated soon.

A concrete flooring has been laid at the new fire house on Webster avenue and work of laying out the interior is now in progress.

Powell Brothers, contractors, are setting a site for the erection of bunkers at Harrison avenue and Peralta street.

Prosperous Season Ahead

Real estate men as a whole are predicting a good season and prices are being held up, owing to the demand for the choice property that is now being offered for by those who are seeking to get in early and secure the most desirable sites. Prices are normal and on a sound basis. This alone sets forth the true value, say the real estate men, of Alameda property as it stands today. While a steady demand might tend to cause a rise in property values this does not indicate an unhealthy boom.

Lewis & Shaw report good sales for the months of February and March. Lewis said today:

"There is a constant demand for small houses and unimproved property which is greater than the supply. We have sold a large number of lots in the Oak Park tract recently and made two or three sales on Bay street. The Kimball place, on Clinton avenue, was purchased from us a short while ago for upward of $10,000.

"All the real estate dealers prophesy an increase of business with the coming spring. Many new residents are coming into this city, and both rental and sales have been heavy."

Lewis & Shaw are building the Harry John on bungalow on Bay street. The attractive house will be occupied by Johnson and his bride, who was Miss Fannie Pot[illegible] upon its completion.

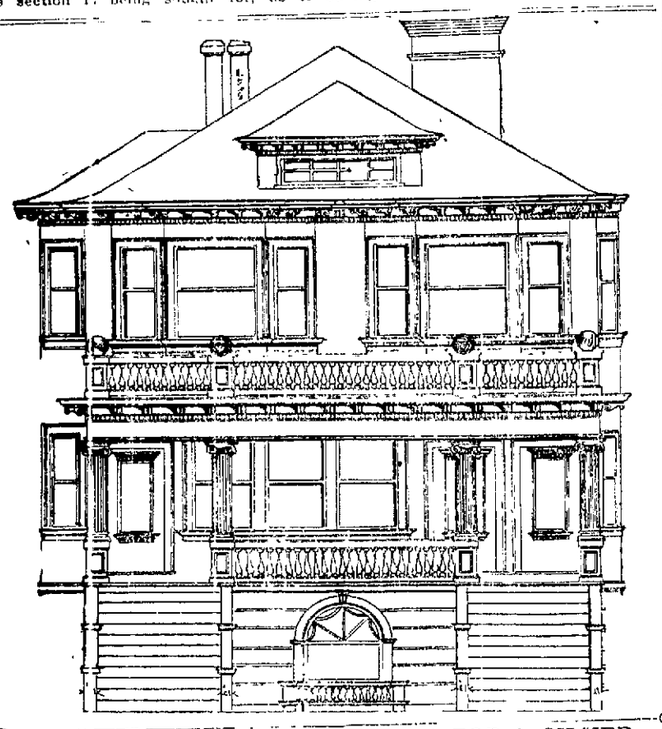
THREE-FLAT BUILDING ERECTED FOR A. SILVERSTINE, EAST SIDE OF ALICE, NEAR DURANT.

HUNTER RESIDENCE ON WOOLSEY STREET, NEAR TELEGRAPH AVENUE, TO COST $2600.

Continued Good Weather Gives Impetus to Construction of New Residences

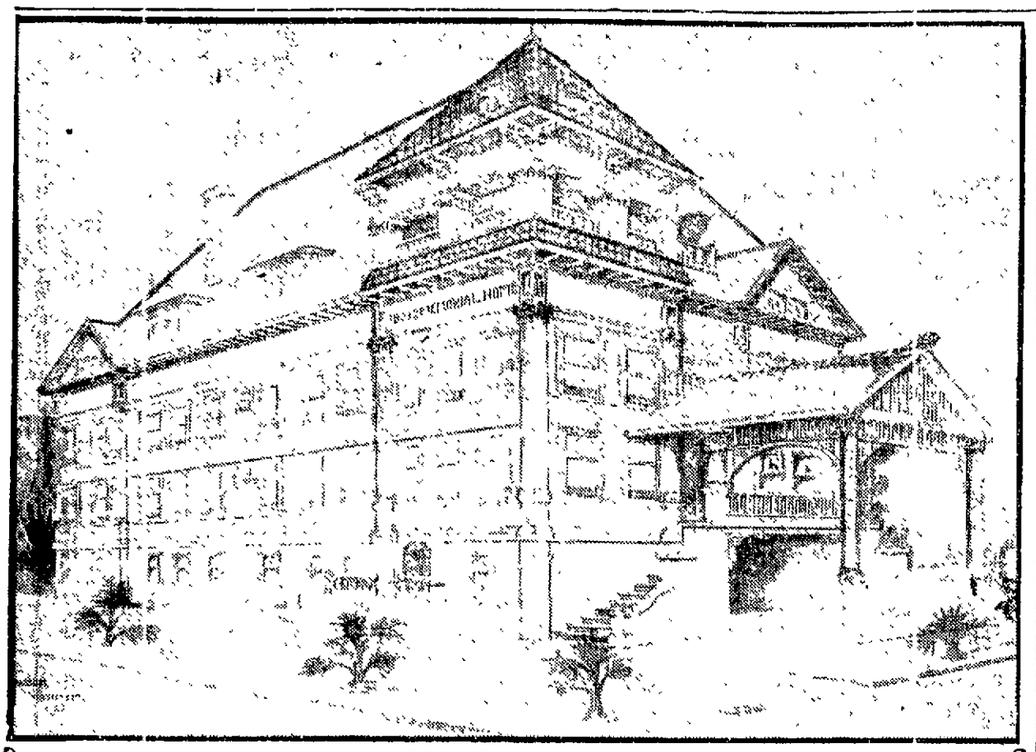

BOYD MEMORIAL HOME AT RICHMOND TO COST $30,000.

STILL TAKING IN MORE PROPERTY

W. P. R. R. Acquires Another Lot in the Block Between Jackson and Alice

The Western Pacific Railroad Company continues to acquire more property on the line of its Third street track east of Webster street. During the past week the Gordon cottage, fronting on the west side of Jackson street, north of Third, was torn down, the lot, 25 by 75, having been bought by the company. It is reported that overtures have also been made by the company for the Callaghan property adjoining the Gordon lot on the north. This comprises the northeast quarter of the block, as it covers an area of 150 feet fronting on Fourth street by 100 feet fronting on Jackson. Its acquisition will put the corporation in possession of the eastern half of the entire block, the Hendel property covering the western half of it. The company's land or right-of-way agent has been figuring on the cost of clearing the front timber growing on the latter place and has solicited bids for the purpose, which is supposed to indicate that it has either been purchased or that a transfer will be made whenever the company is ready to take it over. It is represented that the block is to be used as the site of a central freight distributing depot. If so it will take all the property contiguous to it available for warehousing and other businesses associated with the concentration and distribution of railroad freight.

COST OF ALAMEDA ELKS' CLUBHOUSE RAISED TO $50,000.

NEW RAILWAYS HELP BERKELEY

Many Notable Improvements to Be Undertaken--Another Big Apartment House

BERKELEY, March 13. -- Berkeley began its career as a city this week with a great impetus in the building and realty line, as well as with the opening for traffic of a new street car line that will do much for the undeveloped territory along the Santa Fe tracks and West Berkeley. The Ashby avenue cross town line, companion line to the recently installed Dwight way line, running across the town about half a mile north of the new road is open for traffic.

This line runs along Ashby avenue from West Berkeley across every Southern Pacific and Key Route line, proposed and built, as well as the College avenue, Telegraph avenue, Shattuck avenue and Grove street Oakland Traction lines, and connects with the county line and San Pablo cars in the west end. Ashby avenue is a station point on all the new and old lines, and it is expected that little business settlements will spring up about these stations, and is being rapidly sold in the district affected by the line as such land is now within easy reach of Oakland and San Francisco.

Big Apartment House

Building is going on extensively this week and a large number of permits have been issued by the city. Chief among the new permits is that of a three story twenty-eight room apartment, to go up at Durant and Telegraph avenues. This is to be a class "A" building, and will be a great credit to that district. It occupies a 100 foot lot. Building on the Doe library on the University campus is being carried forward rapidly, as on the new city hall.

The tower on the latter building is about to be finished off, and the inside finishing has been started. Several dwellings were started in North Berkeley, and permits have been taken out for a few in the Claremont district.

The Cragmont region experienced a fresh boom with the completion of plans for the new railroad lines to run in this region. South Berkeley has been growing so rapidly in the past few months that new electric light mains have been installed to meet the greater demand for lights in new houses.

On the Water Front

The lumber men have been stocking their yards for the building rush, as a great number of orders from contractors have been received. The schooner Polaris brought 400,000 feet of lumber to Berkeley this week, and the Bendixen has brought 300,000 which is now being unloaded. It is interesting to learn that the Polaris is the first large vessel to anchor in West Berkeley, where the new wharves receive ships of deep draught, a thing impossible for the old pier which only ran out to about thirteen feet depth at high tide.

Other Improvements

Additions are being made to the principal factories of this district, including the installation of a complete new oil refinery in one property. A large building was completed last week in South Berkeley, and a brick building on Center street, near the Berkeley National Bank, is almost ready for occupation. The new Physician's building is being rapidly filled with tenants and the new Berkeley National bank building offices are in demand. A large addition is soon to be built to the First National bank building at the corner of Center street and Shattuck avenue. It will be as large again as the old structure, at a cost of $30,000. This building is the first of Berkeley's modern structures built several years before the big quake, from which it escaped unharmed.

An addition is being planned to the large hospital in Berkeley maintained for the treatment of tuberculosis.

Building Permits

The building permits issued for the week include:

L. Jenks 2-story, 2-room frame, 2830 Webster street, cost $800.

W. G. Worley 2-story, 6-room frame, 2121 Channing way; $2500.

Louis Thengelet, 2-story, 6-room frame, Warring street near Shelby street, $8000.

H. E. Lewis, 2-story, 7-room frame, Webster street and Orme avenue, $2077.

F. R. Wall, 2-story, 6-room frame, Haste street near Cole street, $3000.

F. J. Connor, 3-story 68-room class "A" apartment house, Durant street and Telegraph avenue; $30,000.

W. W. Henry, 1-story, 2-room frame, Euclid street near Hearst street; $725.

Charles H. Thomas, 2-story, 8-room frame, Bateman street near Woolsey street; $3000.

Emma Morgan, 2-story, 7-room, Channing way near Prospect street, $5733.

Robert Legge, M. D., 2-story, 8-room frame, Benvenue street near Webster street, $8000. Also 1-story, 2-room frame $500 --same location.

A. Miller, 2-story, 9-room, Plaza drive, $5000.

H. M. Roberts, 1-story, 4-room, 1613 Ward street, $700.

A. E. Ruef, 2-story, 8-room, Plaza drive, $600.

H. D. Hahn Roosevelt avenue near Channing way, 2-story, 6-room frame; $2270.

M. B. Hall, Elmwood street near Piedmont avenue, 2-story, 9-rooms, concrete; $4100.

IMPORTANT CHANGES IN LEADERSHIP

Old Contestants Must Look to Laurels

Did you ever stop to think about the psychological effect of being ahead? Your friend Mr. A., stops you on the street and says, "Well, I see I'm going to get a ride in that automobile!" Down the street you meet Mrs. B., who beams upon you. "I just told John that I knew you could get anything you put your mind to!" We stopped putting votes in for awhile when we thought you were losing interest, but now we'll begin again."

It pays to get ahead once in awhile, just for the interest your friends get out of it, and for the enthusiasm that their congratulations give you. You must show them that you expect to win, if you want their help.

You may know in your own mind that you are ahead, but if you don't take the public into your confidence once in awhile you won't have their help.

The Last Month

The contest is now entering upon its last month. This is the time to gather strength for the final burst. Don't leave the friends who live at a distance for the final frantic week. Take the train out one of these days and see all the old friends of the family. You can't tell how many votes you may bring back with you. Don't put off a single visit or call, for later on you may not have the time. Do it now, and then it will be done, and you will have the satisfaction of knowing that you left no stone unturned.

Better Late Than Never

Last year a certain young lady over in Alameda decided, after running a month, that she wanted a piano. She entered, and so enthusiastically did she work, and so loyally did her friends support her, that she almost won the automobile! She was so far ahead in her district that she did not work the last two weeks. If she had, she might now be riding in her own car. She got her piano, though and has enjoyed it every day since.

Miss Anna Harms

Encouraged by Miss Tibbet's example, Miss Anna Harms of Pleasanton entered the contest a fortnight ago, and now leads her district. Miss Harms is a graduate of the Polytechnic Business College of Oakland and has the enthusiastic support of everyone who has ever come in contact with her delightfully vivacious personality. This has procured her many friends in the responsible position in the offices of Donahue & Gale, which she holds on account of her business ability.

Miss Ada Pierson

The contest has had no more enthusiastic member than Miss Ada G. Pierson, who now heads the Oakland list. Miss Pierson is the daughter of Wm. Pierson of East Oakland, where she has lived all her life. She is a very bright and attractive young lady, who has the support of a wide circle of friends. In her effort to win the deeply-desired piano.

Pinole Belle Enters

Miss Mary Silva of Pinole is the newest candidate to enter the field. There is every reason to think that Miss Silva will be a leader in the contest, as she has a host of loyal friends in Pinole and Hercules. Miss Silva is a strikingly pretty girl, as her picture in this page betrays. There is a strong possibility that candidates who entered the contest early will find themselves forced to work with greater enthusiasm if they are to beat the latest entries.

MISS MARY SILVA, Of Pinole, Who Enters Contest Today.

STANDING OF THE CANDIDATES

GRAND PRIZES.

Automobile Touring Car, value $1600
Nomination Prize, to winner of Grand Prize, watch, value 50

MOST POPULAR UNION MAN.
Nomination Prize, $20.

Grand Prize, Automobile Touring Car, value $1600
First Prize, Building Lot, Melrose Heights, near Foothill Boulevard. One block from new school site, 3 blocks from San Leandro car line. 950
Second Prize, Furniture Order (as selected) 150

John A. Healy	15,010
William Spooner	9,407
Arthur Emery	7,926
C. E. Blake	6,872
George Marino	5,391
A. Von Munch	3,770
Frank Higuera	2,585
Clifford Schmidt	1,849
S. J. Donohue	1,769
J. W. Smart	1,055
C. H. Bullock	595

MOST POPULAR AND SUCCESSFUL MAN.
In Alameda and Contra Costa Counties, Outside of the Cities of Oakland, Alameda or Berkeley.
Nomination Prize, $25.

Grand Prize, Automobile Touring Car, value $1600
First Prize, Trip to New York and Hotel Bill, returning via Yellowstone Park and Portland 400
Second Prize, Trip to City of Mexico and return 150

C. Hedemark, Crockett	23,331
Antone L. Leal, Livermore	19,900
H. L. Burdick, Centerville	16,961
Robert Bernstein, Martinez	5,084
E. J. Hoerst, San Leandro	2,865
Antone Davilla, Alvarado	1,741
Roy Patterson, Richmond	1,309
W. W. Sherbourne, Fitchburg	875

MOST POPULAR YOUNG LADY.
Three Nomination Prizes, $5 each (one to each district), $15.

Grand Prize, Automobile Touring Car, value $1600
District No. 1—Oakland.
First Prize, Lindeman Cabinet Grand Piano 700
Second Prize, trip to Portland and return (all fares) 100

DISTRICT NO. 1—OAKLAND.

Miss Ada Y. Pierson	47,279
Miss Anna Vinther	47,276
Miss Martha E. Smith	46,321
Miss Isabelle Fletcher	39,328
Miss Alice Tagney	29,450
Miss Bessie Orr	11,850
Miss May Ralph Cook	6,304
Miss Eva M. Sanford	4,630
Miss Mabel Olsen	2,154
Miss Lottie Caising	1,399
Miss Cecelia Krogh	873
Miss Ragnheld Ostrom	802
Miss Fannie Fetterhoff	761

DISTRICT NO. 2—BERKELEY AND OUTSIDE DISTRICTS.
First Prize, Curtaz Piano, Mission style upright $450
Second Prize, Trip to Yellowstone Park and return via Portland 150

Miss Anna L. Harms	35,532
Miss Mildred Mahoney	33,142
Miss Eva Knolty	11,961
Miss Stella Griffin	2,812
Miss Maizie Behrens	2,300
Miss Mary Silva	700

DISTRICT NO. 3—ALAMEDA, FRUITVALE, MELROSE, ELMHURST, SAN LEANDRO AND ALAMEDA COUNTY.
First Prize, Curtaz Mahogany Upright Piano 400
Second Prize, trip to Yosemite Valley and return 50

Miss Gertrude McPherson	18,815
Miss Ethel Bassett	18,027
Miss Florence Cole	10,541
Miss Ruth McFee	6,856
Miss Estelle Miller	6,077
Miss Olga Anderson	4,399
Miss Grace Sheehan	3,986
Miss Nona Sinclair	1,655
Miss Virgie Wilson	1,337

MOST POPULAR GIRL, 10 TO 17 YEARS, IN ALAMEDA COUNTY.
Grand Prize, Automobile Touring Car, value $1600
First Prize, Gold Watch, value 50

Miss Lillian Limbach	13,417
Miss Alice Renwick	7,310
Miss Violet Chapman	6,527
Miss Elvene Sears	4,067
Miss Grace McDavid	2,379
Miss Clair Gray	1,108
Miss Martha Lorsbach	546
Miss Mabel Gompertz	539
Miss Alzina De Mont	507
Miss Emily Dearborn	504
Miss Marie Fox	500
Miss Hulda Anderson	500

MOST POPULAR MEMBER OF THE POLICE DEPARTMENT.
Nomination Prize, $10.

Grand Prize, Automobile Touring Car, value $1600
First Prize, Trip to New York, two weeks' hotel bill 200
Second Prize Gold Watch, or Revolver and Holster and 500 rounds of ammunition 50

Denny Holland	47,440
T. W. Crumpton	45,870
M. J. Shannon	44,984
Richard McSorley	3,412
E. C. Summers	924

LODGES, SOCIETIES, RELIGIOUS OR CHARITABLE ORGANIZATIONS.
Grand Prize, Automobile Touring Car, value $1600
First Prize, Baby Grand Chickering Piano, value 750
(From Ellers Music Co., Oakland.)
Second Prize, Lodge Banner or Order for Merchandise, as selected from best store in Oakland 200

Concordia Rebekah Lodge No. 152	13,274
The Judaens	12,536
Enterprise Lodge No. 298, I.O.O.F.	10,307
Court Emeryville No. 281, F. and A.	6,941
Brooklyn Parlor No. 167, N. D. G. W.	3,594
Juvenile Court No. 5, A. O. F.	3,401
Pride of the Forest Circle No. 122	3,335
Y. M. I., Oakland Council No. 6	897
Columbia Temple No. 6, Rathbone Sisters	738
Knights and Ladies of the Maccabees	652

MOST POPULAR BOY.
Nomination Prize, $5 (each district).

Grand Prize, Automobile Touring Car, value $1600
Special Prize, Curtis Motorcycle, Value 225
The one receiving the largest number of votes is entitled to the Special Prize, and the other winners in each other district to a bicycle, value $50

DISTRICT NO. 1—OAKLAND.
(West of Grove.)

Philip Dalton	44,683
Albert Sinclair	40,014
Clarence Anderson	21,785
Joseph Mitchell	18,018
Ray Gallaup	14,744
James McNally	12,969
Russell Doolan	11,871
Raymond Le Clair	5,770
Arnold de Cascia	5,127
Earl Clifford	4,142
W. Rale Lang	3,312
Budd Clark	3,038
Herbert Kincaid	2,334
Frank Luna	1,781
George Rumford	1,720
Milton Barr	1,693
Michael Marculescu	1,600
Bud Kennedy	1,557
John Courtney	1,514
Ellsworth Perkins	1,347
Doc Neason	1,340
Arthur Lorber	865
Fred B. Thomas	733
James W. Levy	722
Frank Yanney	560
Andrew Smith	533
Alphonse Wegrich	525

DISTRICT NO. 2—ALAMEDA, BERKELEY AND POINT RICHMOND.

Walter Dein	13,545
Martin Loustalot	6,552
Helve Franklin	4,977
Edwin Jacobson	4,043
James Griffin	3,036
Walter Jorgensen	2,737
Charles Gimbel	2,553
Harold Brown	2,101
Gilbert Nielsen	1,897
Ernest Wiglund	1,577

DISTRICT NO. 3—FRUITVALE AND MELROSE.

Lester Manning	24,211
Edwin Whittier	17,036
Lawrence Paine	15,842
Edward Kendrick	14,136
Ernest Russell	11,035
Warren Ward	5,543
Edwin Aitken	5,146
Edwin Sorrells	4,486
Raymond Moon	4,475
Telegraph avenue; $30,000	
W. W. Henry, 1-story, 2-room frame, Euclid street near Hearst street; $725	
Charles H. Thomas, 2-story, 8-room frame, Bateman street near Woolsey street; $3000.	
Emma Morgan, 2-story, 7-room, Channing way near Prospect street, $5733	
Robert Legge, M. D., 2-story, 8-room frame, Benvenue street near Webster street, $8000. Also 1-story, 2-room frame $500 --same location.	
A. Miller, 2-story, 9-room, Plaza drive, $5000	
H. M. Roberts, 1-story, 4-room, 1613 Ward street, $700.	
A. E. Ruef, 2-story, 8-room, Plaza drive, 1000	
H. D. Hahn Roosevelt avenue near Channing way, 2-story, 6-room frame; $2270	
M. B. Hall, Elmwood street near Piedmont avenue, 2-story, 9-rooms, concrete; $4100	
William Peterson	4,211
George Mink	2,103

DISTRICT NO. 4—ELMHURST AND SAN LEANDRO.

Leonard Hurlburt	19,185
Ronald Cornack	8,943
Harry Magnels	8,247
Stanford Warner	7,421
Willie Nixen	4,660
Lee Norton	4,042
Chester Wood	3,882

DISTRICT NO. 5—OAKLAND.
(East of Grove.)

Harold Chapman	21,440
Ben Velasco	18,926
Dayton Jones	14,235
Marcus Wise	9,790
Leo Markalewitz	7,695
Henry Gibbs	7,844
Jesse Diaz	7,503
Oscar Carson	7,213
Herbert Trengore	6,634
Lester Nesbitt	6,736
George R. Vestal	5,151
Roy M. Widell	5,042
Paul Wythe	5,031
Darrell Orth	4,749
Leo Merrick	4,644
Joseph Eckhardt	2,639
Lawrence Robertson	2,531
George C. Perkins	2,435
Rudolph Gibson	2,292
William Westphal	2,250
Frank Gilbey	2,152
Earl Kreiss	1,902
Donald Vaughn	1,765
David Lorenzana	1,686
Ray Page	1,597
Harry E. Fuller	1,560
Robert L. Atchison	1,080
Maynard Forstell	899
Herbert Terry	858
Frank Smith	707
Leonard Larsen	628
Ponsonby Gardiner	621
Joe Geary	605
Gethin D. Williams	599
Louis G. Martin	521
Arthur Stacey	511

MOST POPULAR WOMAN.
Nomination Prize, $5 each (one to each district), $20.

Grand Prize, Automobile Touring Car, value $1600
Special Prize, Building Lot 650
The person receiving the largest number of votes is entitled to the SPECIAL PRIZE.
The others are entitled to their choice of a sewing machine, gas stove, range, or trip to Yosemite Valley and return, value of any of the four $50

DISTRICT NO. 1—OAKLAND, EAST OF GROVE.

Mrs. K. Lewis	11,024
Mrs. F. Lorenger	7,927
Mrs. Mary Plummer	7,314
Mrs. Eva Hampton	6,607
Mrs. Maggie L. Hanson	2,617
Mrs. D. McMullan	842

DISTRICT NO. 2—OAKLAND, WEST OF GROVE.

Mrs. A. Horst	13,525
Mrs. H. Logue	11,651
Mrs. R. W. Flege	10,090
Mrs. Mary Tobin	9,594
Mrs. Nellie J. Luz	4,076
Mrs. J. Rawlins	3,758
Mrs. E. Slater	3,295
Mrs. J. H. Carlson	2,863
Mrs. Joseph Morris	1,209
Mrs. Louise Philbrick	930
Mrs. A. S. Hughes	81

DISTRICT NO. 3—ALAMEDA, BERKELEY AND POINT RICHMOND.

Mrs. M. A. May	9,160
Mrs. W. A. Bender	9,012
Mrs. Tillie Priestly	3,336

DISTRICT NO. 4—FRUITVALE, MELROSE, ELMHURST AND SAN LEANDRO.

Mrs. H. Reeves	5,777
Mrs. M. A. Rollins	5,727
Mrs. B. L. Blackmore	3,105
Mrs. J. C. Holland	1,776
Mrs. Jack Sheffett	1,690
Mrs. Chester Stanley	911
Mrs. G. Daniels	733

MOST POPULAR MAN IN ALAMEDA COUNTY.
This is in addition to the classes previously mentioned.
Nomination Prize, $10.

Grand Prize, Automobile Touring Car, value $1600
First Prize, Trip to Yellowstone Park and return, going via Salt Lake and returning via Portland, or to Mexico City and return, and all fares 200
Second Prize Watch, or Trip to Portland or Los Angeles and return. With Los Angeles and trips one week's board is included, value 100

Asa V. Mendenhall	74,596
Lester F. Prior	51,536
George W. Austin	34,133
Henry D. Durham	20,518
Herbert Powers	6,959
E. C. Simmons	5,814
"Bill" J. W. Henderson	4,281
Prof. Thoma P. Russell	3,896
Harry M. White	3,852
Fred A. Campbell	1,173
Deputy Sheriff Reilly	662
James Mierson	602
George Busch	593
George M. Reading	483

MOST POPULAR RAILWAY EMPLOYE (Steam or Electric) in Alameda or Contra Costa Counties.
Nomination Prize, $15.

Grand Prize, Automobile Touring Car value $1600
Special Prize—Order on John Breuner Furniture Co 200
The one receiving the largest number of votes in this contest is entitled to the Special Prize.

DISTRICT NO. 1—OAKLAND.
Gold Watch Mortons (choice standard make) $100

Charles Moon	96,492
E. A. Woonak	25,678
Peter Van Houtte	14,329
W. J. Getchel	12,422
Joseph Palmer	8,467
E. C. Rowland	7,358
Edward Noyes	4,220
A. H. Beakleany	1,041

DISTRICT NO. 2—BERKELEY AND POINT RICHMOND.
Gold Watch $100

J. H. Hopkins, Richmond	17,272
Guy Purdy	3,392

DISTRICT NO. 3.—ALAMEDA, FRUITVALE, MELROSE, ELMHURST, SAN LEANDRO.
Watch $100

Charles Anderson	15,628
R. N. Critchlow	5,639
"Doddy" Parks	5,490
F. J. Silva	1,404

MOST POPULAR LETTER CARRIER
Nomination Prize, $10.

Grand Prize, Automobile Touring Car value $1600
First Prize, choice $250 Furniture Order, or Trip to New York and return 250
Second Prize, Merchandise Order on Heeseman's 100

J. Z. Barnett	72,936
Edward L. West	3,537
J. F. Kenney	2,014

MOST POPULAR MEMBER OF THE FIRE DEPARTMENT.
Nomination Prize, $10.

Grand Prize, Automobile Touring Car, value $1600
First Prize, Gold Watch, standard make, choice 100
Second Prize, Trip to Portland or Los Angeles and return 50
(With trip to Los Angeles and return one week's board is included.)

Will Harlow	21,265
William H. Barkin	19,741
Henry Doody	9,356
Brady Marlin	3,580
J. P. Roach	1,867
William H. McGrath	1,597

Classified Ads Help

An unusually liberal feature of this contest is the fact that votes are being issued with classified advertising. Five votes will be given for each five cents' worth up to $1 and from then on an ascending scale as follows:

100 votes for	$1.00
160 votes for	1.50
225 votes for	2.00
300 votes for	2.50
400 votes for	3.00

All fractional parts over $1 between amounts designated are figured at the rate of 5 votes for each 5 cents.

THE TRIBUNE has also issued little books containing $3.00 worth of classified advertising coupons, which are for sale at the office for $2.50. Each book entitles the purchaser to 300 votes in the contest, besides giving him $3.00 worth of advertising for $2.50.

A receipt book with which to secure subscriptions will be given each candidat upon application to THE TRIBUNE. Votes will be allowed on subscriptions received anywhere in the United States or Mexico.

VOTING POWER OF SUBSCRIPTION PRICE

THE OAKLAND TRIBUNE ON PAID IN ADVANCE SUBSCRIPTIONS

	Old Subscribers	New Subscribers
3 Months —$1.95	100	200 Votes
6 Months—$3.90	300	600 Votes
1 Year—$7.80	1,000	2,000 Votes
2 Years—$15.60	3,000	6,000 Votes
3 Years—$23.40	5,000	10,000 Votes
4 Years—$31.20	7,500	15,000 Votes
5 Years—$39.00	10,000	20,000 Votes

TRIBUNE SEND IN FLAT PACKAGES—DO NOT ROLL

CUT THIS OUT

GRAND POPULARITY VOTING CONTEST

$10,000 IN PRIZES

GOOD FOR ONE VOTE

Name .....

Address .....

Most Popular .....

This coupon, if clipped neatly, brought or sent to the office before expiration of date printed below, will count as ONE VOTE for above named person.

NOT GOOD AFTER MARCH 20.

TO RENT Store
1321 Broadway
Opposite Post Office
Two Large Plate Glass Windows
Apply at 1375-1377 Broadway

Fire Insurance at Better Rates
We save you from 15 to 25 per cent. Only first-class risks solicited. See us before placing your next line.
LEWIS & MITCHELL CO.,
(General Insurance Brokers)
308-9 First National Bank Building.

Two-Story House for Sale Big Bargain
New two-story house; eight rooms; up to date; Myrtle St., near 16th. Apply to FRED A. MERRITT, 412 17th Street, Oakland.

Our floral decorations possess beauty and naturalness, seen in none other.
CLARKE BROS.
Clay at Twelfth FLORISTS

CLASSIFIED ADS IN THE TRIBUNE PAY BIG RETURNS FOR MONEY INVESTED.

Kahns'——The Always Busy Store——The Home of the Smartest Suits and Prettiest Hats——Kahns'

Stunning Spring Suits

At Prices that Give a Practical Expression of the Homage Paid By Manufacturers to the Size of Our Orders

YOU may say what you will for the girl of the rich winter robes. But the girl that the springtime woos is the one upon whom Dame Fashion seems to lavish her happiest effort. If you would know just how charming the feminine apparel for spring is to be, join us tomorrow at this display and sale of tailored suits.

The lovely new fabrics inspired the makers to try and out-do one another in their endeavors to secure beautiful and artistic effects. Result—suits for women were never so attractive as this spring. Some are richly plain. Others are exquisitely trimmed. Yet all are eminently practical—even the showiest dress here isn't too extreme. We long ago tired of showing rowdy styles that merely interested a few curious visitors. Our aim is higher. We are fashion arbiters for thousands of good dressers, and a Kahn style is always a safe style.

The price-range is almost unlimited. Starting at $15.00 for a trim and jaunty little suit for business wear it advances by easy steps until it reaches $100.00. And at every step we have better values than you can buy elsewhere for the same money.

KAHNS' WONDERFUL SUITS AT $25

WE are not in the habit of boasting. But we cannot refrain from bragging a little about our suits at twenty-five dollars. They are very extraordinary values. There isn't a suit in the collection that doesn't look every button of thirty-five dollars. With their faultless lines, careful tailorwork and finish, they will delight any woman who likes to be unostentatiously but correctly and attractively dressed for the street. There is splendid choice and variety—a dozen or more styles. Fabrics are fashionable and serviceable—colorings and patterns are the newest of the new. Come and see them. Try on the one that pleases you best. Compare it in your mind's eye with the best twenty-five dollar suit you have been able to find elsewhere. Then you will share our wonder that we don't sell every twenty-five dollar suit that is worn in town.

$25 **$25**

$16.50 Stylish Tailored Suits *Splendidly tailored. Made from excellent fabrics. Cut in the newest models. Actually worth $20.00, $22.50 and $25.00. On sale here at $16.50. Don't miss such an opportunity.*

Suits for Small Women $12.50 *These suits are built expressly for women of small stature. The lines of the coats and skirts being in strict conformity with their requirements. Actually worth $20.00. It's an opportunity too good to be missed.*

WASH DRESSES *Made in a very pretty Princess model and daintily trimmed—really remarkable suits for the price—on special sale tomorrow at* **$4.25**

Our Big Millinery Department Is As Full of Beauty As a Tropical Garden

ALL our former efforts in the selecting and designing of beautiful, becoming and exclusive hats have been eclipsed, and we are better prepared than ever before to demonstrate our millinery leadership.

We have pretty and practical hats for morning—charming hats for afternoon—bewitching hats for evening. The display is almost unending. And every hat in the collection is here because of some particular merit.

The imported models came from the same artists that design the headwear of the Fashion Queens of the world, and they are the most alluring hats that Paris has sent over in many seasons.

The hats from New York are exact duplicates of those now being shown by the exclusive shops that cater to the smartest dressers in the east.

The Kahn hats—those that were made by the artistic fingers of our own millinery workers—are appealingly attractive. They are very modestly priced, too, for the price of the hats we make is based on the cost of materials—not a single penny is added for style, beauty or exclusiveness.

We could take this entire page to tell you about our hats. But our description could not possibly be half as satisfying as a sight of the hats—in fact, it would be a bold advertiser who would dare attempt to paint a word picture of their glorious beauty with printers' ink. Come and see them—and come while the show is at its best.

$8.50 Bigelow Wilton Rugs for $5.00

Size 36x63 Inches—Choice Patterns—Rich and Beautiful Colorings

Sale of Carpet Samples

Samples of all-wool ingrain Bigelow Carpets—the very best quality—one yard square—used by the traveling salesmen of the mills in taking orders—worth 85c a yard when cut from the roll—Sale price, per sample **35c**

Sale of Couch Covers

Couch Covers in a great variety of beautiful oriental designs and colorings—sixty inches wide—worth and usually sold at $2.00 each—on sale tomorrow, as the result of a special purchase, at **$1.45**

Beautiful New Fabrics

For that Tailored Suit for Spring

OAKLAND'S biggest, best and busiest Dress Goods Department never looked so attractive. Here may be seen a wealth of beauty in the new weaves—a fortune if one counts values. We never had such a magnificent collection. The treasures were gathered in every famous home of textile art—almost from the swiftly flying looms that made them. That's why our prices are so very reasonable. We've only room today to tell of one of our special offerings. We cordially invite you to come and see it—and the others.

Fancy Satin Prunella—a rich, soft, satin-finished fabric that is especially adapted to the prevailing clinging styles—it comes in all the lovely new colors, including old rose, old blue, mulberry, sapphire and reseda—a high grade stuff that is susceptible of very dressy treatment—per yard **$1.00**

Sale of Pretty Laces

Cotton Torchons **5c** **Values to 15c**

Edgings and Insertions. One to four inches wide. Almost confusing variety of pleasing patterns. It's been many a day since our Lace Department made a more tempting offer.

TOURIST RUCHING—special price per box containing 3 yards **10c**

WOMEN'S EMBROIDERED HANDKERCHIEFS—handsome designs—each **12½c**

A Demonstration of West's Electric Hair Curlers

Begins tomorrow. Come and see how easily and quickly the hair may be beautifully curled or waved without heat. This hair curler has no sharp edges or points and will not break or pull the hair. Will last a lifetime. Used by good hair dressers everywhere. Price, per card of 5 ..... **25c**

A BIG SALE IN BABYLAND

$1.35 *For Dainty Little Dresses that Are Worth Up to $2.50—Your Choice of Four Different Styles* **$1.35**

HAVE you a baby in the house? If so, don't let anything keep you away from this sale. The dresses are as handsome as the fondest mother could wish for. And the savings are large—tremendously large. All sizes, from those for tiny tots of six months up to those for little toddlers of three years. Here are brief descriptions of the different styles:

Style 1—Made of fine Persian Lawn, with a round yoke that is trimmed in the back and front with tucks and lace insertion. Skirt has a ruffle and three rows of lace insertion and edging. Sale price **$1.35**

Style 2—Made of the same material and trimmed in the way as Style 1, except that embroidery instead of lace is used. Pretty as a picture. Sale price **$1.35**

Style 3—Entire dress made of pattern embroidery, and finished at the bottom with a 2½-inch hem—short sleeves. One of the cutest styles in the sale. Sale price **$1.35**

Style 4—Made of Persian Lawn, with a V yoke of lace and tucks which is joined to the body with a fine embroidered beading—back of yoke and sleeves trimmed to match front of yoke. Sale price **$1.35**

NEW $1.00 SILKS FOR 75c

The Selling of the Most Wanted Silks at Cut Rates Is a Habit With Us

75c **Self-Tone Messaline Silks** in every new and desirable color of the season—one of the most beautiful and most fashionable silks of the day—made to sell at a dollar a yard, and splendidly worth that price—on sale Monday, simply because we want an extra big crowd in our Silk Department tomorrow, at 75c a yard. **75c**

Directoire Satins in a beautiful assortment of colors—yard wide—$1.50 yd.

Kahn Bros
THE ALWAYS BUSY STORE
TWELFTH AND WASHINGTON STS., OAKLAND

Kahns' Wash Goods

Are Uncommonly Pretty This Season

Fancy Mercerized Stripe Poplin—a sturdy-wearing 27-inch fabric of great beauty—one of the most popular weaves of the season—complete range of new and standard colorings—per yard **25c**

Pongee-de-Luxe—a triumph of Yankee looms—comes in pink, blue, champagne, tan, brown, navy, black and white—will be very popular—per yard **25c**

Bengaline—an entirely new corded fabric with a very brilliant finish—looks like silk and will make a charming summer costume—all colors **40c**

Linen Finish Suiting—a new yard wide material in pretty fancy stripes and checks—all the new colors—one of the handsomest fabrics we have ever seen for the money—per yard **15c**

Corded Percale—especially desirable for children's wear—washes perfectly and wears well—light grounds set off with stripes and figures—36 inches wide **15c**

OUR ART SECTION

Invites your attention to the following new arrivals in Royal Society Package Goods: Corset Covers, 40c each; Shirt Waists, 85c, $1.00 and $1.50 each; Drawers, 75c per pair; Night Robes, $1.50 each; Hats, 25c and 50c each; Towels, 25c and 50c each. These goods are put up in packages containing the stamped material, sufficient floss to carry out the embroidery scheme, and a paper pattern to show how to make the article.

Appliqued Cretonne Sofa Pillow Slips—All ready for the pillows; great variety of new, novel and beautiful designs—each **65c**

A Demonstration of the "Curioso Dust Nail Shine"

At The Always Busy Store this week 2000 samples will be given away free to visitors. "Curioso" is a powder that gives the nails a beautiful polish. It should be on every woman's dressing table.

Oakland Tribune.
··MARCH 14 1909··

With the Plays and Players

MISS AGNES MANR AT THE ORPHEUM IN THE AMERICAN "TOMMY ATKINS"

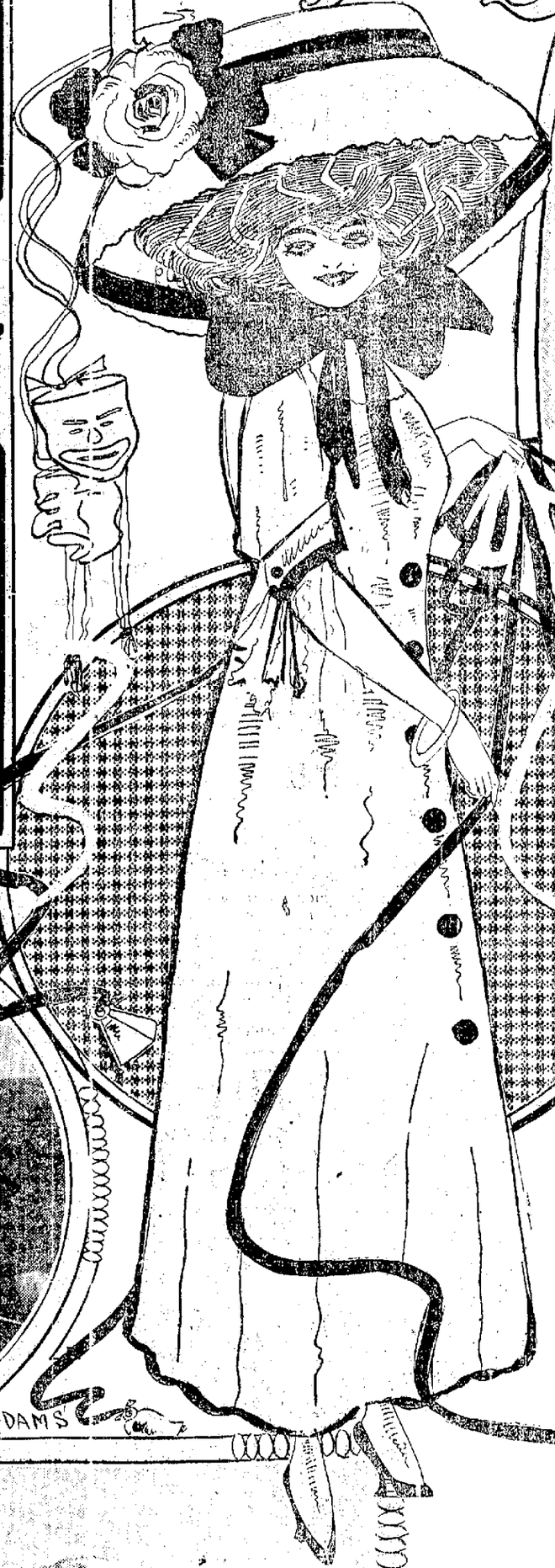

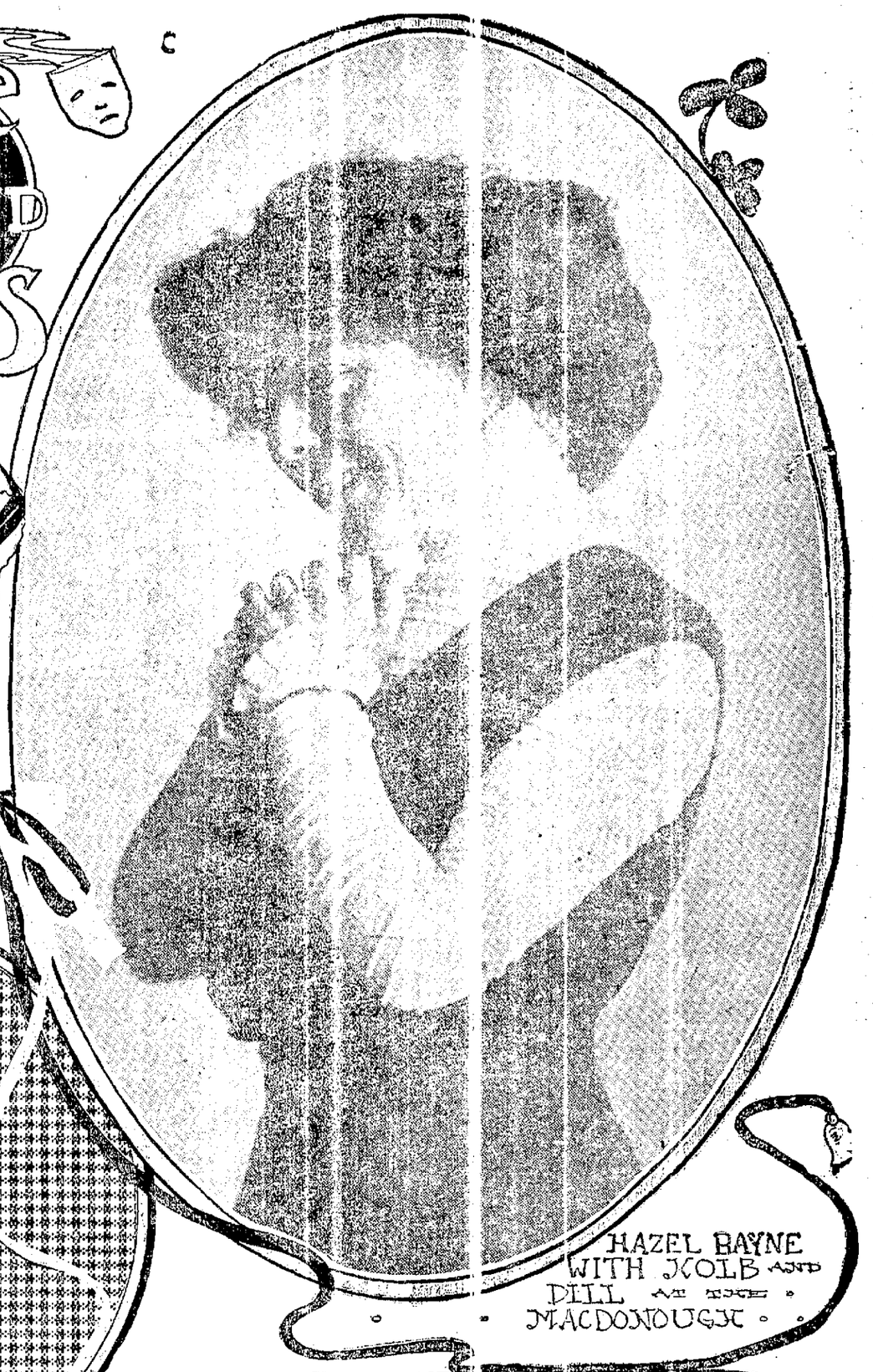

HAZEL BAYNE WITH KOLB AND DILL AT THE MACDONOUGH

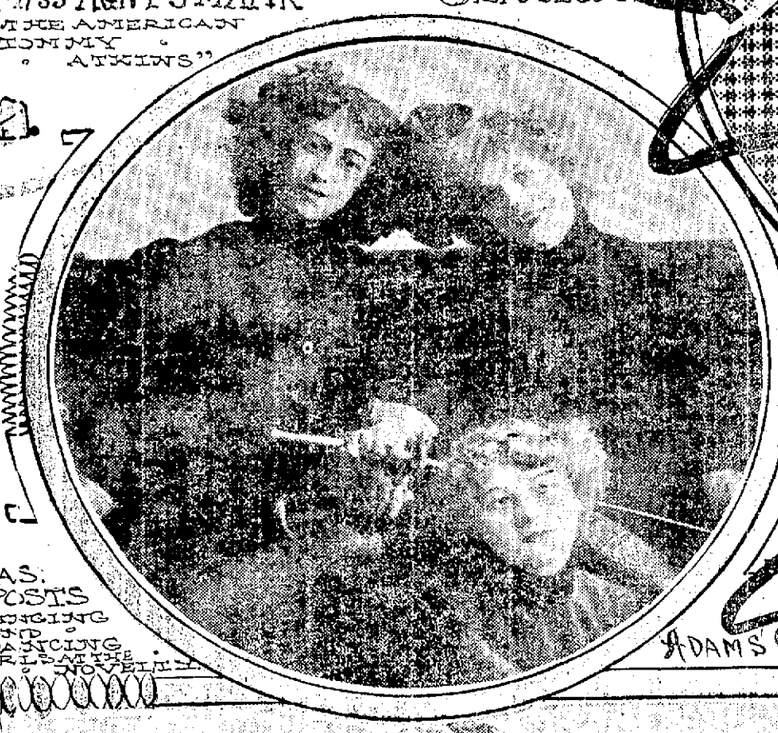

JAS. POSTS SINGING AND DANCING GIRL AT THE NOVELTY

ADAMS

GRACE TRAVERS AT YE LIBERTY.

DALY'S COUNTRY CHOIR AT THE BELL.

Plays and Players FOR THE WEEK IN OAKLAND

MACDONOUGH.

"Wiener and Schnitzel," said to be the funniest musical comedy yet produced by Kolb and Dill, will hold the boards at the Macdonough Theater for a week, commencing tomorrow, Monday, March 15. Aaron Hoffman, who wrote the book for "Playing the Ponies," and J. A. Raynes, who did the lyrics and music for this successful piece, are responsible for the bright, rich humor and breezy, catchy airs with which "Wiener and Schnitzel" abounds.

In "Wiener and Schnitzel" Kolb and Dill are cast as two wealthy German brewers, who are married in the statue of liberty by a justice of the peace who also happens to be a phrenologist and a proprietor of a Turkish bath establishment. The justice mixes the brides and as a result of this mistake each of the Dutchman is wedded to the fiancee of the other. Matrimony instead of proving one continuous round of bliss turns out to be a fearful nightmare and the newly elected members of the Benedict Club are driven to drink in an effort to drown their sorrows. After a prolonged spree they seek shelter from the pouring rain in a Turkish bath-house, and when they are first seen by the audience they are standing in a shower-bath and believing the water which is dropping upon them to be the rain from which they have just escaped. The bath-house has been previously a young ladies' seminary, and while the principal and her pupils are away on her vacation the owner lets it for its present purposes, believing that the school mistress has flown the coop. But Madame Fleurette and her pupils suddenly return and mistaking the two Germans for two professors she had engaged, adds to the complications. The first act ends in a perfect scream, but the second act, which is in three scenes, is still funnier and the spectator is kept in a convulsed state until the finale.

"Wiener and Schnitzel" will be mounted and costumed in the same elaborate manner which characterized its San Francisco production, while Adele Rafter, the beautiful singing prima-donna, and the original company of comedians and singers, assisted by the sprightly beauty chorus, which has been one of the distinct features of the metropolitan run, will assist the stars in the merrymaking.

The piece is bringing over with song hits such as "Gay Mademoiselle," "The College Girl for Mine," "The Fogey Man," "Flirting," "I Only Thought I'd Ask You," and Kolb and Dill in their laughable Scotch skit, "That's the Reason Noo I Want a Kilt." The augmented orchestra will be under the direction of J. A. Raynes.

BELL

This popular vaudeville house has a bill this week that more than makes good its reputation of always presenting first-class shows. Among the pleasing new acts which will have their first performance this afternoon is a singing specialty entitled Daly's Country Choir. This quartet, composed of two women and two men, have created unbounded enthusiasm in other cities and their reception at the Bell promises to be equally fervid. Their repertoire includes both classic and up-to-date selections and with their "countryfied" costuming there is a distinct musical novelty sensation in store.

Ralph Johnson, who rather modestly declares himself the world's greatest trick bicycle rider, will also supply a headline turn. Johnson is a dare-devil on the wheel, one of his particularly hazardous feats being a twenty-four foot leap from a platform to the seat of his bicycle. He is the originator of a series of brand new bicycle tricks and with the introduction of clever comedy stunts makes a decided hit wherever he appears.

There is a bright and witty comedy playlet on the bill that will attract no little share of attention. The Nat Leffingwell-Bruce company will appear in one of the biggest vaudeville hits of the year. The sketch, "The Ashes of Adam," is a cleverly arranged comedy drama in tabloid form and will certainly prove its popularity. Chapello & Capretta have something new in magic in a spectacular offering which they have denominated "The Garden of Mystery." Callan & Smith, the College Boys with the educated feet, are superior attractions in a song and dance number that ranks with the best in the country. These chaps were a leading feature with the Dockstader Minstrel organization and are only recent converts to the continuous. The entire program savors of vaudeville's best offerings and with the usually attractive pictures on the Bellscope a bill of rare merit is promised.

ORPHEUM

Jwan Tschernoff's Circus Troupe has scored a great hit at the Oakland Orpheum during the last week, and the animal act will be retained as a feature of the show during the coming week. A lot of new acts, however, will be added to the program, which goes on this afternoon and the show throughout will have the sparkle of novelty.

There will be novelties from Europe and the Orient on the bill. American and foreign acts will vie for first honors. The entire program is made up of features that merit the term of stellar attractions. When these words are used to describe Orpheum acts, it is universally conceded that "the best" is meant by the term.

Harry Foy and Florence Clark, who have always been deservedly popular with the patrons of the Orpheum, will reappear next week, after quite an absence and present a new comedy skit, entitled "The Spring of Youth," which is said to be a fitting successor to their "Under the Sea," in which it will be remembered they scored a tremendous hit. Mr. Foy will never be forgotten as "the man who ate the gold fish," and many of the comedy effects he has introduced in vaudeville have been widely copied. For "The Spring of Youth" they carry a special set of apparatus, for it is the most pretentious production they have yet attempted.

Bowers, Walters and Crooker, "the three rubes," will introduce next week at the Orpheum an entirely novel act. The trio come on the stage made up as backwoods farmers, and their awkwardness is very diverting. After going through a routine of reels and jigs, they attempt to excel each other in acrobatic feats, and their exceedingly grotesque efforts never fail to keep the audience in roars of laughter. Although Walters and Crooker are new additions to the vaudeville stage, Bowers is an old favorite, having been seen here several times with Dixon, Bowers and Dixon, who were among the first comedy acrobats to attract attention in vaudeville.

Agnes Mahr, the well-known American dancer, will present her creation, "The American Tommy Atkins," which is vivacious, fascinating and clever, next week at the Oakland Orpheum. She is assisted by Florence Mahr, and she introduces a series of dances that are chic, novel and intricate. Miss Mahr has an international reputation, for aside from being popular in this country, she has appeared successfully in every capital of Europe as well as in Australia and the Orient. The daintiness of her art and the excellent taste displayed in her costumes appeal strongly to the public and makes her offering most popular.

Jack Connelly and Margaret Webb will be seen next week in a varied entertainment, which they term a "cyclone" of comedy, melody and action. Mr. Connelly is a sprightly acrobatic pianist, and Miss Webb a very clever vocalist. Together they have planned an act which is novel, tuneful and particularly funny. With specially devised mechanical and electrical effects they conclude their performance with a veritable cyclone, which clears everything before it, excepting the two artists, and even they do not entirely escape the caprices of the realistic wind storm, which rages from the wings.

No cleverer animal performance has ever been given at the Oakland Orpheum than that which is provided by Jwan Tschernoff's unique circus troupe. Tschernoff's dogs are clever, and hi musical pony, Hans, is regarded as the acme of animal cleverness. The circus troupe is to remain on the program during the coming week with a lot of other high-class specialties.

Frank Nelson and his company of players will appear in the character sketch, "Thirty Dollars," in which Nelson portrays the part of a race track tout.

Goldsmith & Hoppe will be featured in a very good musical comedy act in which they play a variety of musical instruments and indulge in a lot of amusing conversation.

Nonette, the beautiful young violinist and singer, who has scored a decided hit during the last week, will be a notable attraction.

Charles Wayne and his company, in a comedy sketch called "The Morning After," will be a feature.

New Orpheum motion pictures will be shown.

YE LIBERTY

Manager Ilishop has a play to offer his patrons at the Liberty next week that should do the record business of the house. It is no less an attraction than "The College Widow," George Ade's wonderfully successful American comedy, that for the past four or five years has been one of the most successful pieces of the stage. Oakland has seen this delightful play before, for one or two nights at a time, but the Liberty will be the first to offer it to us at popular prices.

As nearly everyone knows, "The College Widow" is based upon a football game. Atwater and Bingham are neighboring inland colleges, and the rivalry between them, especially in athletic matters, is of the keenest nature. Both colleges are striving to put the best team on the field for the great Thanksgiving gridiron struggle, and Bingham has secured a famous Western half-back, Billy Bolton, which makes victory seem certain for her. But Bolton, in company with his father, stops off at Atwater on his way, and once there the students of that college determine to steal him if possible for their own team. In this they are successful through the efforts of the College Widow, but in doing so she loses her heart to the converted half-back. Of course, Atwater wins the great game through Bolton's efforts, and the ending is a happy and pretty one.

Ade's success as a playwright can be attributed to his wonderful character drawing. His powers of observation are keen, and in none of his plays is it better illustrated than in "The College Widow." He has peopled the pretty little comedy with twenty or more accurately drawn characters, types that can be found on the campus of any college in the country, all drawn with unyielding yet kindly satire.

The management of the Liberty, by engaging several players especially for his production, has been enabled to present each character by a player suited by nature for the presentation of it. Landers Stevens should make a manly figure as the football hero, whose services each college strives so hard to obtain. Henry Shumer, as his father, a railroad magnate; George Webster as the unfortunate post-graduate tutor who finds out too late that he made a mistake in cultivating science instead of football, and George Rand as Peter Witherspoon, the president of the university, are also well cast. George Friend has the role of Stubby Talmadge, the busy undergraduate, Walter Catlett that of "Bub" Hicks, the country gawk, who becomes a real sport, and E. L. Hennison should be immense as "Silent" Murphy, the center rush. Elmer Booth will be the trainer and John Thorn makes his first Oakland appearance as the coach who also applies to the widow's hand. James Corrigan has also been specially engaged for the role of the town marshal.

In addition to the above a splendid cast of women has been secured. Isabelle Fletcher has the role of the widow, in which she should be delightful, and the same can be said of Helene Lackaye as the chaperone whose duties include kissing. Through the courtesy of Mr. Walter Hoff Scely of the Valencia Theater, San Francisco, Miss Grace Travers, well known here both socially and professionally, will be seen as the athletic girl, a role in which she scored heavily in San Francisco. The splendid comedy roles of Flora Wiggins, the prominent waitress with the pompadour will be portrayed by Georgie Cooper, and the minor roles will all be in capable hands.

"The College Widow" is announced for positively one week only, with the usual matinees Saturday and Sunday.

NOVELTY

James Post and his excellent company in the series of musical comedies they have been presenting at the Novelty Theater for the past month have gained an enviable reputation for the high character of their productions and the splendid manner in which they are staged. For the fourth successive week, and nearing the last of this popular comedian's engagement, one of the most laughable bills has been arranged with the same fidelity to the least detail that has characterized all of his offerings. In the sumptuous presentation of "The Man From Tonopah," that will have its first performance this afternoon all the old favorites will be included with some new talent that has been engaged, and an entire change of costumes and scenic effects throughout. People go to a theater to laugh, to be amused and to listen to catchy music. The Post company will not only tickle the risibilities with the "Man From Tonopah," but there will be a feast for the eyes and ears as well.

AMERICAN

At the Sunday matinee today "The Burgomaster," Pixley and Luder's first and most enduring musical comedy, will be revived on a most elaborate scale at the American Theater, San Francisco.

The company is headed by Harry Hermson, who was associated with Kolb and Dill at Fischer's Theater for several seasons in all the notable productions before the fire, and he numbers his friends in San Francisco by the hundreds. The costumes for the revival are all new and are the handsomest, it is said, of any musical comedy company now touring. The scenery is also fresh, spick and span and the entire production is a feast for the eye as well as to the ear. The chorus, which is a very large one, has been selected especially for its singing and dancing ability and is both good to look upon and pleasant to listen to.

"The Gingerbread Man," the great success of last season, will follow "The Burgomaster" at the American.

Bills for the Week at the Various Theaters

MACDONOUGH THEATER--Kolb & Dill in "Wiener & Schnitzel."
ORPHEUM--Advanced Vaudeville with Daily Matinee.
BELL THEATER--Select Vaudeville and Motion Pictures--3 Shows Daily--3.
NOVELTY THEATER--James Post and "Buty Korus" in "The Man From Tonopah.
YE LIBERTY PLAYHOUSE--Beginning Monday night, Ilishop's Players in "The College Widow."

NATIVE PLAYWRIGHTS OWN NEW YORK STAGE

NEW YORK CITY, March 13.—The recent production of Thompson Buchanan's "A Woman's Way" has disclosed another brand new American playwright with a manner all his own, and an excellent light comedy manner it is. Down at the Garden Theater we recently had in "Mary Jane's Pa" an example of pretty good character sketching from the pen of Edith Ellis. Up at the Gaiety "The Traveling Salesman," the latest work of James Forbes, the "Type King," has been running along since hot weather. Right next door at the Astor "The Man From Home," the work of Harry Leon Wilson and Booth Tarkington, furnishes a fine example of successful humor of a genuinely American sort. In "The Third Degree" Charles Klein seems to have come pretty near to duplicating the popular success of "The Lion and the Mouse," however much judicious grief may be the result of the success of both these melodramas. At the New Lyceum "The Day of Tomorrow" has less bearing on the increase of opportunities for local authors, because Mrs. Burnett long ago showed that she knew how to build plays that the public would pay money to see. The musical shows, too, are less to the point, because it has been admitted for some years now that when it comes to the "girl show" sort of thing American producers and jokesmiths can tickle the American rib with far more skill than can their British rivals.

Comparing present tenants of our local theaters with the plays sheltered by those same theaters four and five years ago, the change appears even more striking. In March, 1904, out of nineteen first-class theaters nine were occupied by plays or shows of foreign origin—or nearly 50 per cent—as against a percentage of one quarter today. In 1904, in the month of March, conditions were about the same, there being ten foreign entertainments out of a total of twenty-one first-class theaters.

COLUMBIA EDISON
F. S. Prescott & Son
1056 WASHINGTON. Bet. 11th and 12th.

THE OAKLAND RIDING ACADEMY
Now located at 1268 Broadway, is the only first-class institution of its kind located in Alameda county. Special attention is paid to the welfare of horses boarded in the place. Ladies and children are carefully instructed and taught to ride horseback. Saddle horses are broke—high-schooled and Kentucky-gaited saddle horses rented. For terms call on or write to
Prof. Wm. L. Anderson
Prop. and Instructor.

Taft & Pennoyer
COMPLETE LINES of ALL THE WELL-KNOWN
Toilet Preparations
Roger and Gallet Piver
Pinaud Hudnut
Madame Yale, etc.
CLAY, 14TH and 15TH STS.

La Verite
Sunshine Hairdressing Parlors
Ladies, try one of our famous egg and lemon shampoos. Have your hair sunbiled. Leaves the hair as soft as silk.
16 TELEGRAPH AVE.
Phones Oakland 7744, Home A-1962.

ROMELL
320C TELEGRAPH AVE.
PHONE OAKLAND 7284
LADIES TAILOR
SUITS TO ORDER
FIRST-CLASS WORKMANSHIP.
REASONABLE PRICES.

CALIFORNIA LOAN OFFICE
CALIFORNIA'S LARGEST PAWNBROKERS.
841 BROADWAY, NEAR 6TH.

LA KIRONO CORSETS
Exclusive Models and Designs. All Styles of the New Sheath Hip. All the latest Models in the GOSSARD CORSET.
Kirwin & Wilton
528 FOURTEENTH.

SPRING MILLINERY
All Trimmed Hats up to $5.00. Old ladies' Bonnets and Children's Hats a Specialty.
We carry a complete line of College Sailors.
MISS SUNKEL
528 FOURTEENTH.

Victor L. Duhem
1262 Broadway.
Photo Supplies
Printing and Developing in One Day
A Bromide Enlargement (8x10) from your choice film, 50c.

NOTICE
STORAGE PIANOS
New and Second-Hand, almost GIVEN AWAY.
PIANO BONDS and CERTIFICATES
on any piano house (expired and unexpired) accepted as part payment until April 1, '09.
WHITEHEAD'S PIANO EMPORIUM AND PIANO STORAGE,
405 SAN PABLO AVE.

YOUR Dinner is Ready
Also your supper and breakfast, at the
Fox Cafeteria
514 11TH BET. WASHINGTON AND CLAY.
"Everything that is good to eat, just like grandma's kitchen table."

KLEIN-DUTTON CATERING
for all kinds of parties, large and small—Weddings, Receptions, etc.
Phone Oakland 2184
399 22d, COR. FRANKLIN

Permanent Health Through Perfect Circulation Only.
I remove the cause of all chronic diseases by using active and passive movements, thus assuring a permanent cure. I employ Master Masseurs and Mechano-Therapeutic experts only.
I teach Physical Training in all its branches—Fencing, Wrestling, Weaponless Defense, Bag Punching, Boxing and Ring Ethics.
Prof. F. S. Lewis, M. T. D.,
425 15th st., bet. Broadway and Franklin.

OAKLAND Orpheum
12th and Clay Sts. Sunset Phone Oakland 2244 Home Phone A3333
WEEK COMMENCING SUNDAY MATINEE MARCH 14—MATINEE EVERY DAY!
ADVANCED VAUDEVILLE
Those Popular Vaudeville Comedians
HARRY FOY AND FLORENCE CLARK
In their Newest Offering "THE SPRING OF YOUTH."
BOWERS, WALTERS & CROOKER
"The Three Rubes."
AGNES MAHR
"The America Tommy Atkins."
JACK CONNELY AND MARGARET WEBB
In a Cyclone of Comedy, Melody and Action.
FRANK NELSON & COMPANY
In Sewell Collins' Character Sketch, "THIRTY DOLLARS."
GOLDSMITH & HOPPE
Comedy Musical Act.
NONETTE
Gifted Musician and Soloist.
CHARLES WAYNE & CO.
Including Gertrude Des Roche in "THE MORNING AFTER."
New Orpheum Motion Pictures.
Last Week of the Wonderful Animal Act—
JWAN TSCHERNOFF'S UNIQUE CIRCUS TROUPE
Including "Hans," the Musical Pony.
Prices—Evenings, 10c, 25c, 50c, 75c. Box seats, $1. Matinees (except Sundays and Holidays), 10c, 25c, 50c.

MACDONOUGH THEATRE
CHAS P. HALL, Sole Prop. and Manager
MATINEE TO-DAY AND TO-NIGHT
SUNDAY, MARCH 14
LAST TIMES OF
"PLAYING THE PONIES"
COMMENCING TOMORROW (MONDAY) NIGHT, MARCH 15
KOLB & DILL
In
"WEINER AND SCHNITZEL"
See The ATHLETIC GIRLS
The TURKISH BATH SCENE
MAGNIFICENT PRODUCTION. Matinees Saturday and Sunday.
NIGHTS.....25c, 50c, 75c and $1.00
MATINEES.....25c, 50c, 75c
Seats on Sale for Two Weeks.

BELL
BEGINNING TODAY'S MATINEE
Something to Please You
Our constant aim is to do and give our patrons the very best offerings in vaudeville. How well we succeed is demonstrated by the record business we do.
Everybody Goes to the Bell
Country Choir Quartette
A Refined Musical Novelty.
Ralph Johnson
AND ASSISTANT.
World's Travel High Jumping Cycle Rider.
Le Clair
World's Greatest Juggler.
Leffingwell, Bruce & Co.
In Original Comedy Sketch, "The Ashes of Adam."
Callan & Smith
The College Boys with the Educated Feet.
Chapello & Capretto
With their wonderful "Garden of Mystery."
New Motion Pictures
on the Bellscope.

NOVELTY
Nearing the End of the James Post Company Engagement.
THE BIGGEST SHOW EVER
A most elaborate and varied Musical Comedy—A half dozen entertainments in one. A great exposition of mirth, melody and magnificence.
The Man From Tonopah
With the Great All-Star Cast of Comedians and Company of 30, including JAMES POST, JACK MATTHEWS, JOE HAYDEN, MAY ASHLEY, LOTUS MOORE, FRITZIE GUY, JULIET MAHR.
3 Shows Daily—One Matinee—Two Evenings—3.
4 - STARTLING, PLEASING VAUDEVILLE FEATURES IN ADDITION. - 4

Delicious Hot Cross Buns
AT
Ruediger, Loesch & Zinkand
OAKLAND'S HIGH-CLASS BAKERY AND RESTAURANT.
1009 Broadway, bet. 10th & 11th
Phones—Oakland 799. Home A-2799.

Ye Liberty PLAY HOUSE
Matinee Today and Tonight.
Last Two Times of
"The Walls of Jericho"
Alfred Sutro's Splendid Drama.
Great Cast, including Landers Stevens and Georgie Cooper.
Evenings 25-50-75c. Matinee 25 and 50c
Tomorrow Night—
"THE COLLEGE WIDOW."

DAVID BISPHAM
THE GREAT BARITONE.
Next Friday Afternoon, March 19, at 3:30.
Seats $1.00, $1.50 and $2.00.
Ready at Box Office Tomorrow A. M.
Coming—Gerbrilowitch—Pianist.

BIG FUN
After the show make a call on
THE HOFFMAN GRILL AND CAFE
418 SEVENTH ST
for Refreshment and Entertainment.
Blondy is there.

Season Open
Bowling and Pool
AUDITORIUM.
506-508 13th st., near City.
Alleys Reserved.
Ladies and Gentlemen

RACING

New California Jockey Club Oakland Race Track
SIX RACES DAILY
(Except Sunday)
Rain or shine
First race at 1:40 p. m. Take street car from any part of city and transfer to San Pablo avenue.
Thos. H. Williams, Pres.
Percy W. Treat, Secy.

CLASSIFIED ADS IN THE TRIBUNE PAY BIG RETURNS.

CLASSIFIED ADS IN THE TRIBUNE PAY BIG RETURNS FOR MONEY INVESTED.

CLASSIFIED ADS IN THE TRIBUNE PAY BIG RETURNS.

Frank Nelson Is a Character Actor in a Class All His Own, Declares Betty Martin

By Betty Martin

FRANK NELSON, character actor, is in a class by himself. He is unique, so far as men of his calling go, standing out clearly by reason of his own personality. When I chanced upon him he was still the "tout" with the influence of the track strong upon him. This was at an Orpheum matinee one day the week just ended, after the fall of the curtain upon the final scene in "Thirty Dollars." Mr. Nelson had already armed himself with a big wicker basket, and was busily engaged in picking up paper notes from the floor—part and parcel of the armful representing his winnings on the race just ended.

He paused abruptly when the manager said "Here's Betty Martin come to have an interview with you," and looked me over with anything but delight. To be strictly truthful, both corners of his mouth drooped, and a pair of dark brown eyes showed mingled consternation and disapproval as, basket tightly gripped in his right hand, he nodded briefly and muttered more to himself than anyone else:

"Gee! I ain't got anything to talk about!"

This trifling incident of itself goes far to prove that Mr. Nelson is far removed from the average of his profession to whom "diplomacy" is a password. But I rather liked his frankness. It amused, and at the same time excited a certain curiosity. Also, to be strictly truthful, Mr. Nelson's reception staggered me—momentarily, at least. There, involuntarily Hoyle's advice came into mind:

"When in doubt, play trumps!"

I laughed—and won. For at the sound the look of dismay fled from Mr. Nelson's face and, smiling rather sheepishly, he demurred:

"But, where can we go? My dressing room's occupied just now, and—"

But the stage manager came to the rescue by pointing overhead, saying: "There's a place." So up we went, and seated on a couple of trunks edging the narrow landing, proceeded to get along remarkably well in the matter of talking, considering Mr. Nelson's declaration below stairs. To be sure, conversation was somewhat hampered from the noises on the stage, still that didn't detract to any extent, for we had an opportunity of looking at Heloise and Tony Wilson performing on the Trampolin mat, at the same time of listening to Mr. Nelson's conversation.

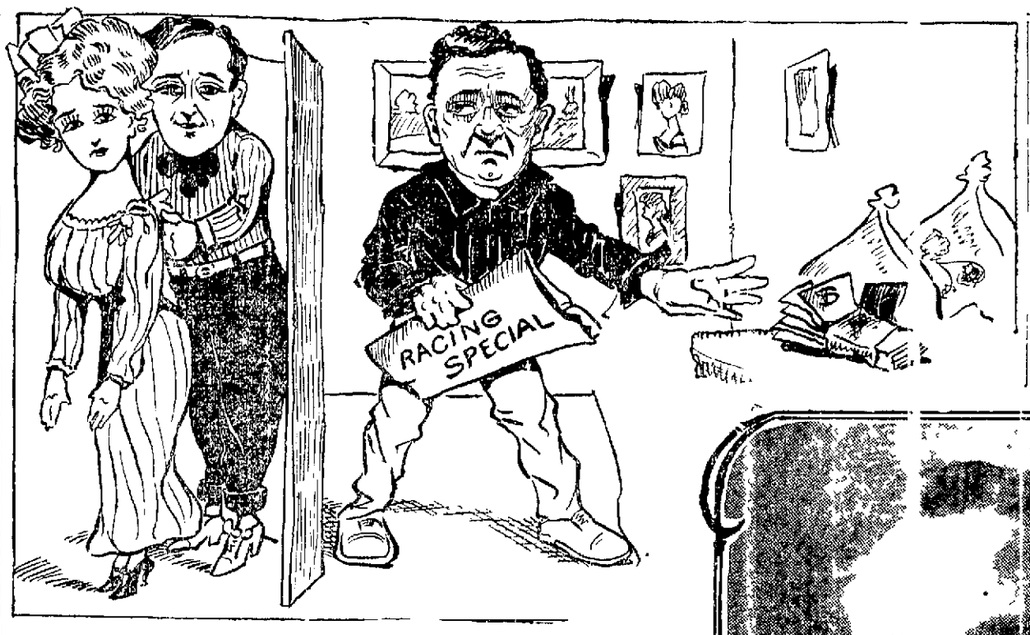

Used to Live in Oakland and Has Played in Many of the Visiting Attractions An Old Californian Who Always Liked The Old Soil

FRANK NELSON, Character Actor

Tells About 'Making Good' on Broadway and How You Come Sometimes to Eat Monday Morning's Breakfast on Tuesday Night

HIS FIRST VENTURS IN VAUDEVILLE

"Can you see them?" he inquired as I craned my neck over the railing.

"Everything they do—in their shadows cast on the curtain at the back," replied I, abstractedly adding "you've been here several times before Mr. Nelson." To which he made quick answer: "Never in vaudeville. This is my very first trip."

"But in other plays?" I persisted and he reiterated: "In other plays?" Then quickly said: "Many times," which presented opportunity for the query: "What part did you play in 'The Virginian'?"

"Balty." The word brought vividly to memory the role up till now forgotten and Mr. Nelson told of other parts played by him in road companies and in the roles of many familiar local names. I remarked that he seemed to be pretty well acquainted locally, to which he vouchsafed reply that he certainly was, adding:

"Why, I used to live here."

"You did?" When

WAS MANAGER OF THE OLD PEOPLE'S THEATER.

"Oh, years ago. I was at one time manager of the People's Theater. He smiled broadly as he said this, and I questioned:

"That was when Landers Stevens ran it?"

"Oh, no," came the emphatic declaration. "Long before his time. It was when Lawrence Hanley and all that crowd were there. A. W. Benson owned the theater and I ran it for him."

"You were on the other side too?" I asked, using the vernacular well understood by Mr. Nelson who, with an expressive gesture, answered:

"I should say so. I played at the Alcazar, that was when McKee Rankin was there and at Stockwell's. And you know George Osborne?" he broke off suddenly.

Used to, years ago," said laconically, while through my brain shot a picture of that well celebrated actor as I saw him last at close of a sultry summer's day years ago on the outskirts of Fresno. He was at that time owner of a partially paid for ranch toward which he was making with all the speed the weather allowed. At that time finances were not what they might have been, but if reports are believed Osborne has long since come out on top and forever foresworn the glitter of the footlights. This however is only a digression and Mr. Nelson recalled me by explaining that the studio setting used in "Thirty Dollars" was a comparatively recent acquisition, the pictures "state bought and all that."

LOST SOME VALUED SKETCHES IN THE FIRE

"I had some beautiful sketches," said he regretfully, "and they were all burned up last week over at the theater." These sketches, he told me further were all from life and numbered heads of such famous Californian favorites as Maud Adams, Blanche Bates and a good half dozen others invaluable not only as works of art but from the point of association. Regarding Sewell Collins, author of the playlet in which Mr. Nelson appears I learned that he, too, was once a dweller in California, but later of New York. This information led to an expression of belief on my part that no one could have written "Thirty Dollars" without having themselves been to the races.

But Mr. Nelson did not commit himself on this point although he did venture to tell me how hard it had been for him to get Mr. King otherwise Mr. Keith to imitate the cry of the pool man.

DALLIES WITH THE PONIES ONCE IN A WHILE

"You," said I, bearing in mind Mr. Nelson's very real in the performance as Philip, brother of Molly, and who had managed to get money for anything, "You have been to the races?"

A smile which might almost be termed green flitted over Mr. Nelson's face as he replied: "Once."

"I should say I have. I dropped two hundred dollars out there day before yesterday." Which brings to mind a reminiscence of Mr. Roll's, the German comedian—made to me once when he was at the Columbia Theater. He too has a penchant for the races.

"What shall we do with our money?" he questioned, adding: "We've got to spend it some way."

Speaking of money brings to mind the time when Mr. Nelson first stormed Broadway. "That was nine or ten years ago. I didn't know a soul in New York when I first went there."

"You must have had all sorts of experiences."

HIS FIRST EXPERIENCE BACK ON BROADWAY

"It's no joke that I'm telling you when I say that I've known what it is to eat Mondays breakfast on Tuesday evening." His answer shows some of the trials and tribulations of the unknown actor out of work in a strange city. "I went to Mr. Frohman for a job. His answer was: 'I'd like to give you a position in Nelson but you know I can't. I can't. Go and get a job on Broadway and show what you can do. Then if you make good come back.' Of course," observed Mr. Nelson, "I appreciated the fact that a man whose organizations stood so high in the theatrical world couldn't afford to take chances but (here followed a grim laugh) it was the same thing all along Broadway. I couldn't get anything to do. Finally I went to Joe Grismer and told him that I had no money and must have work. I'll never forget he took me by both hands shook mine and in that half nasal tone said: 'Why didn't you come to me before? What do you want?' 'I want to play Hi Holler,' that's in 'Way Down East,' you remember. 'This just to me as an observation. Hi Holler? You can't play Hi Holler!' declared Grismer. Well after a further talk he agreed to let me try. I kept that job," concluded Mr. Nelson, "for two years."

TO STAR IN NEW FOUR ACT PLAY

Since then it has been comparatively easy sailing and next year will see him starring in a new four-act play which has in store best wishes for success.

Mr. Nelson is a member of the celebrated Lambs Club of New York and spoke very feelingly of some of his fellow members. David Warfield in particular, who was instanced as an example of pluck and lovableness. Belasco, too, was mentioned as one who had gone through fire, as well as several other well-known Western theatrical folk.

As I said at the beginning, Mr. Nelson will have the field practically to himself in any line he attempts, for he does not follow accepted standards of art, but has preferred to set a pace for himself, as will be seen in his portrayal of "Phillip," which, to my way of thinking, would be hard to beat.

BETTY MARTIN

STRICKEN DOWN; DEATH IS LIKELY

W. S. Dryden Retired Capitalist of Elmhurst Has Severe Attack of Apoplexy

ELMHURST, March 13.—Just as he was about to board a west bound Hayward car at the corner of East Fourteenth street and Orchard avenue this morning W. S. Dryden, an aged resident of this place, received a stroke of apoplexy which it is thought will result in his death.

Dryden is a retired capitalist and has lived in Elmhurst for many years where he is well-known. He was apparently in the best of health when stricken. The sick man was hurried to his home on Sunnyside street where he is under the constant care of Doctors Fredeth and Beckwith who do not look for his recovery.

San Lorenzo News Notes

SAN LEANDRO, March 13.—The whist tournament given by the Woodmen of the World in the Village Hall was a grand success. Several handsome prizes were awarded to those who held large scores, after which coffee and cake was served by the committee in charge. Among those from Hayward who attended the whist tournament were Mr. and Mrs. Bud Worrell.

Miss Deering and Miss Sturgess, both trained nurses in a San Francisco hospital, visited with Miss Deering's folks in San Lorenzo Friday.

The funeral of Mrs. A. Fernandes was held Friday morning and was largely attended.

The Christian Endeavors had a social in the Union Church parlors Friday evening.

The ball game played Friday afternoon between the San Lorenzo and Ashland teams resulted in favor of Ashland, the score being 4 to 3.

Attorney J. J. Rose of Oakland was in town Thursday.

H. B. Mullin entertained a number of his friends at a whist party Saturday afternoon, taking in the Orpheum.

Elwood Mourit has entered the employ of Stuart Donaldson.

MISSION WORKER IS A 'LIVE WIRE'

SAM WILLIAMS.

Sam Williams of the Slums Will Hold Forth in Oakland This Week

Sam Williams, the Pacific Coast "Live Wire," so called on account of his very active life in the religious work in the slums of San Francisco, was born and brought up on a farm in the State of Kentucky. His father died when he was two months old. At the age of thirteen he became disgusted with farm life and ran away from home to become a ranger on the plains of Texas. His life as such was as wild as a ranger's life can be. Again discontented he decided to go into the saloon business which he did, though after several months of it he became still more disgusted.

As the third venture he entered the life of a railroad man and became a first class one. However, through carelessness and drink he lost his position and wandered to California.

Begins Mission Work

In January, 1904, at 12:30 a. m., the light of the Gospel of Christ came into his life and he began service for his Master. Three years of his Christian life were spent in New York City in mission work. The last year he has been in San Francisco where he has had great success. Surrounding him he has put all the Gospel hymns and to great and true Christ to Mr. Williams.

The coming week you will find him every evening at Eighth and Magnolia streets where he will be glad to see anyone and everyone. He is a good talker and a lively singer.

HIGHLAND CLUB WOMEN ATTEND THEATER PARTY

HIGHLAND, March 13.—The Highland Ladies' Aid and Improvement Club held its first high jinks Tuesday evening in the form of a theater party at the Macdonough Theater. After the performance supper was served in the California Kitchen. The following were present: Mrs. C. B. Butler, Miss Ida Tibbel, Mrs. Emma Wilson, Mr. Mariemoney, Mrs. Pettman, Mrs. Woods, Mrs. Swilly, Miss Swilley, Mrs. J. B. Winters, Mrs. Cook, Mrs. Howard.

NEW LIBRARY TO OPEN NEXT WEEK

Special Exercises Will Be Held When Building Is Dedicated at San Leandro

SAN LEANDRO, March 13.—The new Carnegie library will be ready for occupancy sometime next week. The date for the dedication has not yet been set but an interesting program of exercises is being arranged in which Dr. Stephen Wheeler of the University of California and the school children of San Leandro will take part.

The building is a magnificent structure, the cost of which, including the furniture for the library, from the estimated work, the library will be opened the latter part of the coming week with Miss Mary Brown in charge.

FIRE DEPARTMENT TO TEST NEW ENGINE

MELROSE, March 13.—The Department will hold its first drill Monday morning, when the new chemical engine will be thoroughly tested. It is expected to turn out to see the new engine in action.

SCHOOL PLANS WILL HAVE TO BE RE-DRAWN

MELROSE Heights, March 13.—New plans for the Melrose Heights grammar school will be drawn and bids for the building will be advertised. Bids as submitted today were in excess of the money in the treasury by over $7000, the lowest bid being $29,960 while the bond issue is $22,000.

CITIZENS' LEAGUE HAS SECURED HEADQUARTERS

BERKELEY, March 13.—The Berkeley branch of the Citizens League of Justice has secured permanent headquarters in the Berkeley First National Bank building, and Professor Boke, prominent in the work, is securing assistance for the fitting up of the quarters. The rooms are furnished by the bank free of charge and will be furnished by the same concern.

Gee, But I'm a Busy Kid....

I'm in the Model Game again, trying on all the new togs to see how they drape—and take it from me, when you drape a young fellow in

One of our Long Pants Suits

Our $10.00 Specials

for boys

He's clad as good as the best

C. J. HEESEMAN

BOYS' DEPT.

SPRING OPENING

Oakland's Largest Cloak and Suit House

Monday, March Fifteenth---Tuesday, March Sixteenth

Suits, Millinery
Waists, Coats
Skirts, Petticoats

The most delightful, the most interesting and the greatest collection of Spring Garments ever exhibited in this city.

No extra charge for credit.
Nothing off for cash.

Exclusive Misses' Suit Department

California Outfitting Co.
MANHEIM & MAYER
12TH ST. AT CLAY
OAKLAND.

Manheim & Mayer
CALIFORNIA OUTFITTING CO.
12TH ST. AT CLAY
OAKLAND.

Oakland Tribune

Member American Newspaper Publishers' Association.

W. E. DARGIE, President.
JOHN F. CONNERS, Managing Editor.
J. CLEM ARNOLD, Business Manager.

Every evening and morning. Morning TRIBUNE (six days a week), 50c per month.

Evening TRIBUNE and Sunday TRIBUNE, 65c a month by carrier. One year, $7.80. Single copy 5c.

Entered at Oakland Postoffice as second-class matter.

Sample copies free on application.

Publication Office, TRIBUNE Building, corner of Eighth and Franklin street. Telephone Oakland 528.

Home Phones — Advertising Department, A2151; Subscription Department, A2153; Circulation Complaint Department, A4641; Editorial Department, A2157; City Editor, A2155.

Branch Office, 1053 Broadway; Phone Oakland 767.

San Francisco Office, 18 Geary street, near Kearny; Phone Kearny 5810.

Berkeley Office, 2133 Center street; Telephone Berkeley 180.

Alameda Office, Schneider's Stationery Store, corner Park street and Santa Clara avenue; Telephone Alameda 889.

Fruitvale Office, Dawson's Drug Store, Fruitvale avenue and East Fourteenth street; Telephone Merritt 77.

Melrose Branch Office—Eagle Drug Store, corner Forty-seventh avenue and East Fourteenth street; phone Merritt 53.

Elmhurst Branch—Phillips & Phillips, druggists, East Fourteenth street and Bay View avenue; Phone Merritt 757.

San Jose Agency, 26 North Second street; Telephone Blue 1821.

Managers Foreign Advertising, Williams & Lawrence, New York—Brunswick Building. Fifth avenue and Twenty-sixth street; Chicago—1324 Marquette Building. Will T. Cresmer, Representative.

TO SUBSCRIBERS.

Subscribers failing to receive their paper within a reasonable hour after publication will please report the same to THE TRIBUNE Office by telephone, and a special messenger will be dispatched with a copy of THE TRIBUNE at once.

Manuscripts or photographs submitted to the editorial department for consideration must have stamps enclosed to ensure the return of same if not accepted.

MORNING TRIBUNE.

Entered as second-class matter February 21, 1908, at the Postoffice at Oakland, Cal., under act of Congress March 3, 1879.

You Can

TELEPHONE a "Want" to The Tribune Classified Call Department

Home A 2151
Oakland 528

All advertisements intended for continuous insertion under heading "TOO LATE FOR CLASSIFICATION," like a time daily.

All advertisements ordered by telephone for a definite number of insertions will be charged for the time specified subject to no rebate on discontinuance order before expiration date.

All advertisers should retain counter checks given, as no mistakes will be rectified without presentation of these receipts.

No orders recognized for advertisements for insertion "Till Forbid."

No charges made for box rental to patrons answering advertisements requesting answers to certain box numbers.

Special Notice

Patrons of THE TRIBUNE are particularly cautioned against paying money in advance for any advertising to be placed in THE TRIBUNE unless solicitors can produce written authorization from the Business Manager.

TRIBUNE PUBLISHING CO.

DAY AND CONTRACT WORK.

A—F. C. CORBETT, general contractor, jobbing, store fitting. 1114 Franklin st. Phone Merritt 1708.

ANY kind roofs repaired or painted. A. Hillman, 506 E. 2th. Phone Merritt 450.

CARPENTER, practical mechanic, wishes any kind of jobbing work by the day or contract; price reasonable. Box 5421, Tribune.

CONTRACTORS and builders—If you are going to build or do any repair work would pay you to call Oakland 7556 for estimates.

DRAFTING and designing office, detail drawings, tracings, specifications and blue prints. Room 27, 1008½ Bdwy.

FLORIST, landscape contractor for lawns, lawns rolled. Chas. Huttinger, 1253 Franklin st. Phone Oak. 7164.

GARDENER, day or contract. 3817 Clark st. Phone Fred ment 4189, after 6 p. m.

If you want to reach the people of Alameda county use THE TRIBUNE classified columns.

JAPANESE gardener; day or contract. 330 E. 12th. Phone Merritt 5726, B-1388.

JAPANESE Day Work Association. Phone Oakland 6434. 839 Franklin st.

PAINTING, papering, tinting, done reasonable. Lustig, 759 Jefferson st., Oakland. Phone Oakland 7691.

PLUMBING, lowest price; good work. Fry, 542 36th st. Phone Piedmont 4249.

T. R. LAW, contractor of brick work; chimneys, mantels, boilers a specialty. 527 18th st., Oakland. Phone Oak. 5249.

VAUGHN & HOLMES, high grade cottage building; lowest prices. 457 58th st., Home phone H 6556.

HOUSE MOVERS.

HENDERSON & COVEY—Shoveling brick or wood buildings, lifting, raising, etc. 481 22d st. Oak. 2867. Home A-5158.

PUBLIC STENOGRAPHER.

ANNE E. MARTIN, PUBLIC STENOGRAPHER, NOTARY PUBLIC. Room 47, 969 Broadway.

PATENTS.

CARLOS P. GRIFFIN, patents; late examiner U. S. Patent Office. 812 Call bldg.

HARRY C. SCHROEDER, U. S. and foreign patents. 810 First National Bank, Oakland. Phone Oak. 3576.

MODEL, tool and die making; light manufacturing. B. W. Norton Tool and Die Works, 858 Market st., Oakland.

EMPLOYMENT OFFICES.

AT the New Oakland Employment Agency, 652 7th st., gives best results in getting male and female help. Phone Oakland 3302.

A.A.A.—RELIABLE help can be obtained from the Orient Employment Agents, such as Chinese servants of all classes. Phone Oakland 3101. 714 Webster st.

A.A.A.—CHINESE cooks furnished at Orient Emp. Office. Phone Oakland 310. 714 Webster st.

A—JAPANESE Employment Office—General contractors; furnishes best help. 881 8th st.; phones Oakland 3158, A-4513.

JAPANESE Employ., House-cleaning Co. 837 Clay. Tel. Oak. 1384. Home A-2446.

RIDING SCHOOL.

FIRST-CLASS saddle horses for hire; some fine single-footers; riding lessons given ladies and children by lady instructor. Eos Oakland Riding School, 908 E. 11th st. Phones—Merritt 1107, Home B-1644.

MISS GRAHAM'S Riding School, 2001 Broadway. First-class saddle horses for hire. Phone Oakland 294.

MEETING NOTICES.

I. O. O. F. LODGES

ENTERPRISE LODGE No. 298 meets in I. O. O. F. Hall, 11th and Franklin sts., every Wednesday evening, 8 o'clock.

OAKLAND CAMP No. 94 meets every Tuesday, 8 p. m., Woodmen Hall, 414 11th st. All neighbors invited. JOHNSON THOMAS, C. C. T. M. ROBINSON, Clerk.

OAKLAND Chapter, No. 36, R. A. M., Wednesday, March 17. Past masters degree.

PERSONALS.

A merchant would not think a woman very wise if she purchased a yard less silk for a gown than she needed—even if it were very fine silk. Nor is the merchant wise to purchase a column less advertising space than he needs, even if it is very fine advertising space—and costly.

ANY poor girl in need of a friend, a home or advice, is invited to call or write the matron of The Salvation Army Home, Beulah Heights, Cal. Phone Merritt 3827.

CURED—NO KNIFE, OR DRUGS, instant relief, varicocele, lost manhood. 1018 Washington st., offices 8-9.

FRANKLIN, 1421—Goldstein & Co., 821 Van Ness, S. F. Theatrical and masquerade costumes, also successors of Mme. Jahn Costuming Co.; amateur theatricals a specialty; headquarters for Santa Claus costumes.

FALSE growth of hair removed from face, nose, ears and arms. Located at 1547 Fulton st., S. F., and 1011 55th st., Oakland, Tuesday and Wednesday. Mme. Heys.

GAS Consumers' Assn. reduces your bill 30 to 40 per cent. 1166 Broadway.

IF you have an idea that "things are a little dull in this town just now," look over the advertisements, then drop into some stores—and you will conclude that you have some other town in mind.

LA VERITE Sunshine Hairdressing Parlors shampooing, facial and scalp massage, manicuring and chiropody. 16 Telegraph ave. Oakland 7744.

LADY going East, will take care of pet or assist mother; mother with children. Address box 15483, Tribune.

L. S. CLARK, atty.-at-law, 851 Jackson st. Consultation free. Open evenings.

MEXICAN TOUR—Select party, 60 days $300; all expenses; receive several to these cities. P. O. box 255, Oakland.

MISS F. M. MAYNARD—Electrolysis, scalp treatment, etc. 466½ 13th st., over China-Retetta's; phone Oak. 3899.

ST. FRANCIS Girls' Directory Orphan Asylum, Central ave. and Waller sts., San Francisco; for orphans, half orphans and abandoned children of all denominations; colored children received; little children as low as $5 per month and old infirms as low as $15.

TAKE notice that D. C. Bush, 272 San Pablo avenue, sold his cigar store and it is now known as Bullock & Annesly; and will not be responsible for any bills against D. C. Bush.

UNCALLED for suits, trousers and overcoats at less than cost at Chas. Lyons, the London Tailor, 958 Broadway, bet. 9th and 10th sts., Oakland.

WOULD you marry if suited? Matrimonial paper containing hundreds advertisements marriageable people from all sections, rich, poor, young, old, Protestants, Catholics, mailed sealed free. A. K. Gunnels, Toledo, Ohio.

WILL not pay debts made by Maria Kaindl. JOSEF KAINDL.

COLLECTIONS.

MERCHANTS' Adjustment Co., 15 Bacon blk.—Collections, adjustments, prosecutions, attachments, etc.; special rates to corporations; both phones.

HELP WANTED—MALE.

WHEN "the best" cook looks—your ad. should be "THERE."

CIVIL service employes are paid well for easy work; examinations of all kinds soon; expert advice, sample questions and booklet 247, describing positions and telling easiest and quickest way to secure them free; write now. Washington Civil Service School, Washington, D. C.

COLLECTOR and solicitor; must give references. Room 12, 957 Broadway.

MEN wanted, good vision, under 30, over 145 pounds, for brakemen and firemen on railroads in this vicinity; experience unnecessary, pay $75 to $100 monthly; promoted to conductor or engineer, $150 to $200 monthly; state age, weight, height. Railway Association, care Tribune.

MEN wanted quickly by big Chicago mail order house to distribute catalogues, advertise; $25 weekly; $80 expense allowance. Manager, Dept. 21, 385 Wabash ave., Chicago.

TWO good miners for hand drill work; fare advanced; wages $3.50 per day, payable part cash, part stock; fine proposition. Address box 5385, Tribune.

TWO solicitors for vacuum cleaning, liberal proposition. Apply to H. F. Whitney, 1256 Broadway, Oakland.

TWO first-class job solicitors. Call Monday morning, 853 Broadway, room 21.

VAUDEVILLE performers, single and double, for road show, week stands. For tryout address box 15,136, Tribune.

WANTED—Responsible man and strong boys at Los Angeles; fair pay while mastering trade of plumbing, bricklaying or electricity in months instead of years; no expense for instruction; write quick. United Trade School Contracting Co., Los Angeles.

WANTED—Man; must be willing to learn and capable of acting as our representative; no canvassing or soliciting; good income assured. Address National Co-operative Realty Co., 866 Marden bldg., Washington, D. C.

WANTED—Railway mail clerks, $800 first year; examinations for Oakland, May 15; preparation free. Franklin Institute, Rochester, N. Y.

WANTED—Man to work on dairy ranch in country. Call Monday, 1294 Market st., cor. 16th st., Oakland, S. W. Sweet.

WANTED—Immediately, a first-class butcher; single man. Apply 1449 High st., Fruitvale.

WANTED—Boy for office; references required. D. V. Deuel, architect, 575 9th st.

WANTED—One fearless collector, with rig or wheel and a cash bond. Apply 15 Bacon building.

WANTED—Carpenters at 2016 Market st.; experienced; call Sunday; off San Pablo.

WANTED—A bright, neat errand boy. Apply room 412, Oakland Bank of Savings building.

WANTED—Plasterer to figure plastering, 7-room house. Phone Merritt 2956.

YOUNG man to learn inlaid floor work, weighing 145 pounds or more; square hands need not apply. 577½ 16th st.

HELP WANTED—FEMALE.

WHEN the right employer begins to read the "situations wanted" ads., yours should be "THERE."

AT SUNSET EMPLOYMENT AGENCY, 420 9th st. Phone Oakland 4681. Male and female help furnished.

ASSISTANT trimmer millinery department. Apply Manager Abrahamson Brothers.

A YOUNG girl to assist in small family; good home. 2224 Blake st., near Dwight way station.

A—Red Cross Office, 912 Harrison—Cook, $35; assistant, $20; waitress, $25.

AT Cattell's Bureau, 525 8th st.—First-class cook on hand. Tel. 2519 O.

A MILLINERY maker. Inquire next 3 days, 1338 Telegraph ave.

CONGENIAL young lady to share pleasant housekeeping apartments. 514 18th st. Phone Oakland 4435.

COOK, $40; general, $40; second, $30; nurse, $30. 1469 Grove, phone Oakland 4768.

DRESSMAKER'S Seamstress. Apply Monday 1117 1st ave., East Oakland.

EXPERIENCED alteration hands wanted on skirts and jackets. Apply California Outfitting Co., 12th and Clay sts.

EXPERIENCED nurse for infant; $25 a month. Phone Piedmont 1237.

GIRL for general housework; good wages to the right party. Call at 1419 Chestnut st., Oakland.

HOUSEKEEPER wanted for German man; one girl of 12 years. 3131 Harper st., So. Berkeley.

LADY to look after halls for 3 rooms, rent free. 502 Oakland ave.

HELP WANTED—FEMALE—Con.

LADIES to take home work; experience unnecessary. Trefler, room 213, Pacific bldg., 2d floor, 4th and Market, S. F.

MIDDLE-AGED lady for general housework; must come recommended and stay home nights. 679 E. 24th st.

POSITION for girls at 652 7th st.

SERVICES of an educated, refined business woman; this is not an office position, but one that will yield a larger income with shorter hours. Address box 5428, Tribune.

STUDENTS to prepare for positions, Oakland Millinery Parlors and School, 603 14th st.

WANTED—Good live women agents everywhere to handle an article of exceptional merit; used exclusively by women, quick sales and big profits easily made. Address Mrs. H. M. Richards, box 25, Woman's building, Joliet, Ill.

WANTED—A reliable, energetic woman, who can devote 6 hours daily to our business; one who will take an active interest in her work and be permanent. 1058 15,424, Tribune. Phone Oakland 3253.

WOMAN familiar with children, 4 hours every afternoon to care for baby, wash, iron and mend; $15 per month. 2201 San Jose ave., corner Walnut, Alameda.

WANTED—Immediately, a young girl as companion for lady about to be confined. 238 Claremont ave., between 56th and 58th sts.

WANTED—Good girl for general housework, plain cooking and washing. 4 in family, $20 per month. Phone Merritt 3560.

WANTED—Girl for general housework; no washing. 1324 Bay View place, Berkeley.

WANTED—A young girl to assist with housework and children. Phone Piedmont 639.

WANTED—A young girl to take care of children and assist. 1604 San Antonio ave., Alameda.

WANTED—A middle-aged woman to assist at housework; family of 2. 1098 54th st., corner San Pablo ave.

WANTED—A girl for general housework and plain cooking. 2729 Fulton st., Berkeley.

WANTED—Woman to work in bakery; one that can sleep home; all Sunday morning. 1813 Telegraph ave.

WOMAN for general housework. Two adults and baby. $30. Apply before 10 a. m., 242 E. 11th st. Merritt 3310.

WANTED—Good girl for general housework. Apply 1341 Harrison st.

WANTED—Millinery apprentice. Helper, 1409, near Broadway, room 11.

YOUNG ladies wanted to enter training school for nurses, best of references; over 23 years. Box 5412, Tribune.

$2 PER day paid to one lady in each town to distribute free circulars and take orders for Concentrated Mavering in tubes; permanent position. J. S. Ziegler Co., Chicago, Ill.

SITUATIONS WANTED—MALE.

WHEN some one looks over the wants in search of your ad. it should be "THERE."

A FIRST-CLASS Japanese cook, waiter, table and little housework, has knowledge of English and good recommendation. B. Kumai, 1511 Broadway, phone Oak. 857.

A COMPETENT young man living with parents, would like position of any kind with chance of advancement. Phone Berkeley 3798.

A CAPABLE engineer and mechanic wishes position in Oakland; strictly sober. E. F. Robinson, general delivery.

A JAPANESE young boy wants position as schoolboy. S. Nako. Phone Oakland 3991.

BOOKKEEPER, middle aged, sober, desires small set of books to keep evenings. Address Bookkeeper, 771 14th st., Oakland.

CHAUFFEUR, French, 10 years' experience, first-class mechanic, first-class references, wants position, does his own repairs; steady and sober. Address A. M., 561 15th st., corner San Pablo ave., Oakland.

CHAUFFEUR, competent, reliable and trustworthy; private family; best references; wages moderate. Box 15,410 Tribune.

CAN use a man who knows eggs, both candling and selling. Box 15,476, Tribune.

CARPENTER, first-class finisher; will work cheap. Box 15475, Tribune.

EXPERIENCED bookkeeper will keep books for parties not employing regular bookkeeper; terms moderate. Box 5423, Tribune.

EXPERIENCED Japanese gardener wants position, good references. Phone Oakland 6149. 756 Castro st.

EXPERIENCED plumber's helper desires situation. Address box 15472, Tribune.

GARDENER, Japanese, experienced in Japan, wants steady place; can raise flowers and vegetables. J. Oye, 311 7th st., Oakland.

GOOD Japanese—Wanted position as cook or waiter. Beau, telephone Oakland 6434.

HONEST Japanese boy wants position; general housework. Phone Oakland 7126.

JAPANESE boy wishes work, help cook or gardener, care of horses or housework. Phone Merritt 3326. 1135 E. 14th.

JAPANESE wants a position as laundry boy. B. Fujita. Phone Oakland 7598. 378 8th st.

JAPANESE wishes situation; laundry, garden and housework. Phone 4575. 1571 Broadway.

MARRIED man from East desires position on ranch; is competent to assume duties of foreman. Address 581 36th st.

SETS of books to keep during spare time by experienced bookkeeper. Phone Oakland 6894.

YOUNG married man would like position as grocery clerk; 6 years' experience; references if necessary. Address P. O. box 392, San Leandro.

YOUNG man, 21 years, wants work of any kind; handy with tools; wages reasonable. Address box 15,416, Tribune.

YOUNG man would like a position as stableman; 4 years' experience. Mr. A Bruce, 808 Grove st.

YOUNG man attending college desires work after school hours. Box 10,302, Tribune.

YOUNG Japanese gardener wishes position. Phone Oakland 3713. George.

SITUATIONS WANTED—FEMALE.

WHEN "the best" servant is looking for a new place, your ad. should be "THERE."

AN intelligent and refined white woman desires a position as housekeeper. Phone Oak. 3402, Sunday, bet. 2 and 4 o'clock, or Monday morning. Call 555 Broadway, room 23.

ANY kind of work wanted by woman; good cook; used to large cooking or laundress, or take care of rooms; good wages expected. Josie Kucera, Fitchburg postoffice.

A MIDDLE-AGED lady wishes position as companion in return for pleasant home; in answering ads. phone number Box 15413, Tribune.

A CAPABLE, practical bookkeeper, cashier, typist wishes any permanent position of trust; reliable and honest. Bookkeeper, 1716 Grove st.

A FIRST-CLASS, middle-aged woman, who will help an invalid lady with housework; good home in Fruitvale. Telephone Merritt 1097.

An experienced girl wishes position at second work. Address Bertha Ludgering, 1471 9th ave., East Oakland.

A EXPERIENCED child nurse wishes the care of child, fearless references given. Box 3024, R. F. D., Fruitvale.

A COMPETENT laundress and housecleaner wants day work. Phone Oakland 3693.

A GOOD all-around woman wishes place to do cooking and house work. 717 16th.

A DANISH girl, experienced cook, wants position. Apply 846 Linden st.

COMPETENT young lady wishes position as sewing girl and upstairs work. Address box 10,318, Tribune.

COMPETENT French cook wishes position with second girl. Box 15,159, Tribune.

COMPETENT cook want position. Call 660 9th st.

DRESSMAKING by the day in families; street suits, evening gowns, alterations, remodeling, designing. 547 27th st., Oakland 7658.

DANISH girl, good cook, wishes place in a family of adults; call Monday. 3512 Putnam st., Fruitvale.

SITUATIONS WANTED—MALE—(Continued).

DAY'S work wanted by a good strong woman, laundry and cleaning; references. Address Mrs. Howard, Fishhurst.

DRESSMAKER, formerly of Boston, would go by day. $2.10 per day. 1083 Clay st. Phone Oakland 6756.

EXPERIENCED French lady's maid would like upstairs work; good seamstress; references. Call or write M. P., 2208 Bindnal ave., Alameda.

ELDERLY lady wishes nice underwear to mend, socks to darn, buttons to sew on, etc. 316 7th st., room 2.

FIRST-CLASS colored laundress wishes a few days out. Phone Home A-1382.

FIRST-CLASS cook wants position. Phone Oakland 3302.

FOR first-class help apply to Woman's Empl. Bexh., Albany block, Oak. 3369.

HERE IT IS
Just What You Want

A Complete Directory of Skilled Artisans and Mechanics. Patronize Them.

GRADUATE nurse wants confinement cases; would help about house, charges reasonable. Phone Berkeley 1573, evenings. P. O. box 761, Oakland.

GERMAN girl wants position for house work in small family. 3213 Lloyd ave., Fruitvale.

GIRL, experienced in bakery and delicatessen store, wants position; reference furnished. Apply 516 25th st.

LACE curtains laundered, first-class work, 35 cents pair. Phone Oakland 2845, A-3536.

LAUNDRY work and other day work wanted. Phone Oakland 3302.

LADY wants washing by day. 470 East 12th st.

RELIABLE woman wants place to do general housework. Call 513 8th st.

STENOGRAPHER, with typewriter, will give services part of day in exchange for office space. Address box 15417, Tribune.

SITUATION wanted, any kind work; sleep home; competent colored girl. Box 5418, Tribune.

WANTED—Few hours work, exchange for room; housekeeping, care of sick or children, sewing or lessons in German. Send address box 5429, Tribune.

WOMAN, good cook, fine housekeeper; small American family; good wages. Phone Oakland 6987.

WANTED—Washings by the day. Mrs. Taylor, 1427 30th st., Oakland.

WOMAN wants work by day. Mrs. Osgood, 355 Telegraph ave.

WOMAN wants position cooking in boarding house; first class. Address 312 10th.

YOUNG lady stenographer, competent, 7 years' experience in real estate line; state salary and hours. Box 15,435, Tribune.

YOUNG colored woman wants chamber work and service or office cleaning. Address 816 Franklin st., room 6. Phone A 4771.

YOUNG children cared for by the hour, day, week or month, by a lady who has no small children. Phone Oakland 3692.

YOUNG woman wishes washing or cleaning; $1.50 a day. Box 15501, Tribune.

YOUNG woman wants work by the day; ironing preferred. Address 610 40th st.

WHEN some one looks over the wants in search of your ad. it should be "THERE."

SALESMEN—SOLICITORS.

SALESMAN—Unusually good opening for right man; city and surrounding towns, specialty work, give experience, H. O., box 15,470, Tribune.

WANTED—Solicitor, responsible, good appearance, to call on local business houses with new line; this is a clean, high-grade proposition; call Monday, 9 to 12. 105 Bacon building.

WE have a fine opening for a good canvasser; call afternoons. Columbia Phonograph Co., 530 12th st.

WANTED—One first-class solicitor. Apply 15 Bacon building.

AGENTS WANTED.

AGENTS wanted everywhere to sell our wonderful piano and furniture polish; something new; quick sales and big profits; gentlemen or ladies; experience unnecessary. 1212 Clay st., Oakland.

AGENTS—New invention, never before sold in your territory; coin money; annunciator hame fastener; horse owners wild about them; sells on sight; any person getting territory will make a fortune, free sample to workers, write at once. Automatic Fastener Co., D-1819, Cincinnati, Ohio.

AGENTS make from $3 to $15 daily selling leather suspenders; won't pull off buttons; fast selling earth; belts and leather novelties also; sample free. Address Cincinnati Leather Suspender and Belt Co., Station D 71, Cincinnati, Ohio.

CAPABLE salesman to cover California with staple line; high commissions, with $100 monthly advance; permanent position to right man. Jess. H. Smith Co., Detroit, Mich.

JUST patented, Young's wonderful bartonhole gauge knife; one agent sold 107 in one day, made $13.37; 15 other rapid sellers. A. M. Young, 403 Young's building, Chicago.

LADY solicitors and canvassers to sell stock in a local company; first-class business proposition. Box 15,460, Tribune.

WANTED—Three or more clean, well furnished sunny rooms or small residence; location near 40th or 55th car line; long lease. Address T. J. Lawrence, 517 Mechanics' Savings Bank Bldg., San Francisco.

WE want a few good hustlers, men or women, to sell lots in Del Monte Heights; an attractive proposition for both purchasers and salesmen. Apply at 918 Broadway, Oakland, from 1 to 5 p. m.

WANTED—Agents; guaranteed kerosene mantel lamp; 150 candle power; 8 hours for 1c; sells on sight. Pacific Sales Co., 821 West Third st., Los Angeles.

WANTED—Agents; legitimate substitute for slot machines; patented; sells on sight for $1. Particulars, Gisha Company, Anderson, Ind.

CLAIRVOYANTS

MME. V. ZARAH

clairvoyant and palmist, has moved to the Hamilton Hotel, corner of 15th st. and San Pablo ave. Entrance on 15th st.

MADAM STANLEY—Oldest established, most reliable, truthful in her advice; instruction in palmistry. 1229 Bdwy.

REV. HANLEY, last meetings, Sunday 2:30, 8 p. m.; Wed., Fri., 8 p. m. 516 18th st.

TRUMBOLD speaks tonight, lec. class Wed. and Fri. 8. A. Finney, Hotel Vendome, Oakland Cal., 9th and Wash. sts.

SPIRITUALISM.

ATTENTION Mme. Castella, spiritual trance medium, life reader; healing and business a specialty; circles Sunday, Wednesday and Friday eves. Rooms 37-38, Globe Hotel, 1116 Broadway.

ELMA GILL, spir. trance medium, healer; circles Sun., Tued., 8. 677 Telegraph ave., Oakland.

PROF. GEE, startling business medium; readings, 50c and $1; circles Sunday, Tuesday, Thurs., 8 p. m., 25c. 920 Bdwy.

REV. KATIE HARVESTON—Consultations daily; circles Friday, 2-8 p. m. 511 22d st., near Telegraph ave.

ZINGO'S circle tonight, also Wednesday, 10c; readings 50c and up. 1110 Broadway.

MUSICAL INSTRUMENTS.

WHEN the piano-hunter looks over the ads.—yours, if you have a piano to sell, should be "THERE."

FOR RENT—To responsible party, Decker bros. piano. Apply immediately, 428 25th st., near Market.

LOST AND FOUND.

FOUND

IF YOU LOSE ANYTHING—Advertise it here. It will be returned to you if an honest person finds it. Remarkable recoveries are brought about every day through this column.

IF YOU FIND ANYTHING—Advertise it in

The Tribune, Offices, Eighth and Franklin and 1058 Broadway.

THE LAW—Section 485, Penal Code of California, is strict in requiring finders of lost property to seek the owners through advertisement and otherwise, and failure to do so, if it can be proven, involves a severe penalty.

FOUND—In San Leandro, white bulldog, with collar, no name; owner can have same by proving property and paying expenses. A. S. Quadros, P. O. box 135, San Leandro.

FOUND—Cocker spaniel, came to premises 3875 Ruby st. Owner can have same by proving property and paying costs.

FOUND—Purse with money, Wednesday, at free market. Address 697 E. 7th st.

GOLD locket and chain; locket lavender and black, photographs of lady and gentleman; reward. 930 Lincoln ave., Alameda.

GRIP—Lost on road between Melrose and Oakland, about 5 o'clock Friday afternoon, liberal reward. 973 5th ave.

LOST—Boston terrier, brindle or brown color; with white around neck and chest; short tail with kink; black collar with knobs. Return 2151 Center street, Berkeley; phone Berkeley 2 or Berkeley 651, liberal reward.

LOST—Tuesday in central Oakland, a silver buckle on green belt and engraved "Ethel McClelland" and date. Return to Miss McClelland, Oakland Tribune, reward.

LOST—Eyeglasses, in purple case, marked George Mayerle. Please return to J. T. Beanders, 1101 E. 23d st., East Oakland; liberal reward.

LOST—Automobile (rubber) tubes and air pump, between San Leandro and Oakland. Return to proprietor, Tribune, liberal reward.

LOST—A green enamel beetle pin, set with pearls, reward. Return 2214 Charlton st., Berkeley. Phone Berkeley 2981.

LOST—Thursday afternoon, a mink fur collar, reward. Finder notify Mrs. E. Hauser, 1123 Fremont ave., Fruitvale.

LOST—Two seeds on West near 34th, recorded. Return to 85 34th st., or phone Piedmont 2034. Reward.

LOST—On San Pablo ave., between 40th and Park, opal ring; liberal reward. Box 10301, Tribune.

LOST—A blue fox skin, on 8th st., corner Madison, on Tuesday. Return 156 8th st., reward.

LOST—Memorandum book, Model Express, 1234 Broadway; reward.

WHEN the finder looks at the ads, the ad. of the loser should be "THERE."

ROOMING HOUSES FOR SALE.

A. M. F. HOYLE COMPANY, Central Court, Bacon Block, Oakland, 857 Pacific Building, San Francisco. Phone Oakland 2318. Phone Douglas 1861.

LODGING HOUSE, 7 rooms, splendid location in nice neighborhood; rent only $30, lease 2 years, house filled and paying good profit, price $400 and a bargain. M. F. HOYLE CO.

APARTMENT HOUSE, a handsomely furnished 6-room house in the best part of town, all apartments rented. House clearing $46 a month, low rent, long lease, furniture cost $10,000 one year ago; price only $8000. M. F. HOYLE CO.

The best thing in town, a boarding and rooming house, paying $400 clear; fine location, high-class people; price only $1400 if you have $700 cash and can't beat it; well and see us. M. F. HOYLE CO. This is a genuine snap.

CERTAINLY WE CAN SELL YOUR HOUSE. M. F. HOYLE COMPANY, Oakland and San Francisco.

A — GLOBE REALTY CO., Oakland's Leading Brokers, 856 Broadway, corner 7th. Phones—Oakland 2813; Home A-2213.

$750, $300 cash, buys nicely furnished apt. house, 20 rooms, clears $75 monthly; cost $80, bargain. Globe Co.

$500 Puts you in possession best 23-room house in Oakland; modern in every way; full steady tenants; cheap rent, good lease. See Globe Co.

$500—Half cash; 10 well-furnished rooms; good street, just off Broadway; clears $30 over all expenses and reserves 3 rooms. Globe Realty Co.

$850 buys 14 elegantly furnished rooms; A-1 location, full steady roomers; owner ill, make offer. Globe Co.

For Bargains and Quick Sales See GLOBE REALTY CO. 856 Broadway, Cor. 7th.

Apartment House Owners, Attention

I have a large account against a leading furniture manufacturing agent which is worth more to you than me. If you are planning to furnish up an apartment or refurnish an old one see me. You can save 25 per cent on your furniture bill and get the latest style and best made furniture. Address box 1000, Tribune.

APARTMENT investment, safe, sane; 3 used 2-room modern, elegant furniture; income $900; close in; parties meaning business answer. Address box 15475, Tribune.

A BARGAIN

8 housekeeping rooms, all good furniture, income from $45 to $60 above the rent, this is cheap if taken at once. Address box 15410, Tribune.

BARGAIN—16 rooms on Broadway, finely furnished, modern; offer wanted. Address owner, box 15503, Tribune.

FOR SALE—28-room apartment and rooming house, well furnished; full of roomers; owner living city; $1400. 533 21st st., Oakland.

FLAT 6 rooms and bath; rent $20; all rooms rented, must sell at once, cheap. 116 Telegraph ave.

FOR SALE 9-room rooming house, cheap. 961 Market st.

SKIRM & BARROS, Oakland's Leading Brokers, 921 Broadway, Oakland.

This house cost $1000 to furnish; 8 rooms; heart of Oakland; rent $37; full of roomers; on account of sickness owner will sacrifice for $275.

Beautiful income home; 14 rooms; furnished at a cost of $2700, high-priced roomers, asking $1000; make us an offer.

BEST buy in Oakland; 24 rooms in the heart of Oakland; refined neighborhood; rent $75; full of steady roomers; price $700.

37 rooms, best little apartment house in Oakland; this is a beauty, full of roomers, owner business interests South; this house can be bought for $2750; it's a bargain.

SKIRM & BARROS, 921 Broadway.

SNAP—9 rooms, 7 rooms rented, good income; will sacrifice $350 worth, $500. 563 17th near San Pablo.

SUNNY corner, 14 rooms, newly furnished; must be sold on account of sickness. No. 478 12th. No agents.

10 ROOMS furnished for housekeeping; 3 blocks to city hall. Globe Realty Co., 856 Broadway.

17-ROOM lodging house must be sold at once on account of sickness; a bargain. Box 15417, Tribune.

8-ROOM house, full of roomers; sell cheap. Box 10,471, Tribune.

BUYERS' GUIDE

PATRONIZE LOCAL MERCHANTS

ANTIQUE FURNITURE.

YE Olde Curiosity Shoppe—Mahogany tables, chairs, bureaus, davenports, 7th-Jackson sts.

BAKERIES.

FRENCH and Italian bread. 504 7th st. Phone A 5721.

BICYCLES.

N. Y. BICYCLE WORKS, supplies and first-class repairing; work guaranteed; rates reasonable. Phone A-1511. 972 7th near Filbert.

BUTCHERS' SUPPLIES.

GIANNECCHINI BROS., 809 Front st. Phones Oakland 1762, A 2711.

CARPET CLEANING.

"THE Green Wagons." Compressed Air Vacuum Carpet Cleaning Service. Piedmont 328, H 421.

DRAYAGE AND STORAGE

JAY AND GRAIN HALL, WAREHOUSE CO. 710 Adeline st.

JAS. HENNESSEY does all kinds of draying. Office, 428 6th st. Phones—Oak. 561, A-6461; res. Oak. 4080, A-2746.

DYEING AND CLEANING

NEW YORK Dye Works, 1371 Broadway, phone Oakland 4575 and A 1539.

FIXTURES—ELECTRICAL WORK.

REPAIRS Country Electric and Fixture Co. Phones Oakland 911, A-2911. 1355 Broadway, just north of postoffice.

KING'S Electrical Works, 1395 Broadway—Wiring, construction, repairs. Oakland 267, A 675.

ELECTRICAL WORK Of all kinds. Oakland Electrical Co., Inc., 465 12th. Oakland 341, A-4341.

FLORISTS.

FITCHBURG FLORAL CO., 521 San Pablo ave.—All kinds of select flowers, plants and artistic floral designs; prices reasonable. Phones Oak. 5031, Home A-2341.

FURRIERS.

FURS of all kinds remodeled, repaired and redyed; very lowest prices; this time of year; finest workmanship. J. Hertzberg, 575 13th st. Let. Wraping and Clean. etc.

GAS REGULATORS

PUT on. Gas Regulator and Supply Co., Phone Oakland 4919.

GENERAL HOUSE CONTRACTORS. OKU-KONKO CO., papering, painting, etc. 36 7th st.

PHONE Piedmont 368, for house and garden work. 501 34th st.

EDUCATIONAL AND MUSICAL.

A Modern School for Modern Times.

Polytechnic Business College and School of Engineering. 806 12th st., Oakland. Leading Business College of the West. Courses in Business Training, Shorthand, Typewriting, Telegraphy, Civil, Electrical, Mining and Mechanical Engineering. Summer School. Free catalogue.

A-TO-ZED School, 2507 Channing way, Berkeley—Individual instruction in all subjects; day and evening. Phone Berkeley 561.

ELOCUTION, voice building, dramatic and platform recitations, monologues, plays and entertainments produced for amateur clubs. Temporary studio, 4 8th st.

ENGINEERING—Civil, elec., mechanical, survey, assay; day, eve.; est. 1864. Van der Naillen School, 568 Telegraph ave., Oakland.

Heald-Dixon College San Pablo ave. at 16th st., Oakland—New and modern; 12 schools; greatest facilities and strongest influence in commercial, shorthand, typing, normal.

HIGH-GRADE upright piano; new; $175; must sell. Call at 721 17th st., Oakland.

MANUSCRIPTS OF MERIT are often rejected by editors and managers because of form, inexperience of authors. I revise manuscripts for publication and present to editors. Address box 4135, Tribune.

MR. M. M. J. MYERS, instructor of pianoforte playing, harmony and theory. Studio, 489 36th st. Phone Piedmont 3555.

MISS PEARL MOFFITT, experienced teacher of piano, 105 Market st., Oakland. Home A-2761.

MISS JEAN MACDONALD—Singing, stage, ballroom dancing. 922 Market.

MRS. S. LERCHER—Voice training, piano. 57 17th st.; phone Oak. 5947.

OAKLAND SHORTHAND INSTITUTE—Practical personal instruction; highest efficiency; simplest expert methods; reasonable terms. 1065 Washington st.

Private instruction given by experienced lady teacher in English branches of both private and public school work; terms moderate; best of references. "J," 380 Fairmount ave., Oakland.

Piano Practice

Students wishing to arrange for practice apply Oakland Conservatory of Music, 505-505 12th st. Director, Adolf Gregory.

PROF. PALMER, banjo, mandolin, guitar, studio 460 13th st. Tel. Oakland 4475.

VIOLIN studio—Max Lercher, 3 13th st. Phone Oakland 2214.

SHORTHAND in 30 for thorough knowledge, shorthand, typewriting. Mrs. Hall's studio, 1011½ Brush st., report specialist, individual instruction, day, evening classes, best system, briefest methods.

TEACHER of voice or small instrument to take studio with piano teacher; ready to care; every convenience. Mabel Merritt, 1051 Market st. Oakland 5565, Home A-2761.

WANTED—Music teacher who can teach quick method on piano. Phone Oakland 2970.

TRADE SCHOOLS.

AUTOMOBILE taught by actual experience,

FURNISHED HOUSES TO LET.

WHEN some one looks over the wants in search of your ad, it should be "THERE."

A 6-room bungalow, furnished, 661 52d st., between Shattuck and Dover. Phone Piedmont 3853.

ARTISTIC bungalow, 6 rooms, gas, electricity; near cars and local. 1636 36th ave., Fruitvale.

A 6-ROOM bungalow at 633 53d st., near Shattuck; rent $37.50.

ELEGANTLY furnished house, 9 rooms, 2 baths, running water between adjoining rooms. 1376 Webster st., near 19th.

FIVE room cottage, well furnished; hot and cold water, bath; five minutes from Key Route, twelve minutes from S. P. 16th st.; from March 16. Address box 1548, Tribune Office.

FOR RENT—Very reasonable, furnished or unfurnished, modern cottage of 6 rooms and bath; located near 40th st. Key Route. For full information address box 8581, Tribune.

FURNISHED house for rent; owner going east for 3 months; near Key Route and cars. Box 519, Tribune.

FURNISHED 7-room house, bath, hot and cold water, lot 142x113; barn. 2513 Davis st., Fruitvale.

FOR RENT—Furnished 5-room cottage, with piano. Information, 1364 7th ave.

FOR RENT—Furnished bungalow of 6 rooms and bath. Apply 815 27th st.

NICE cottage, 4 rooms and bath, partly furnished, with 2 acres; rent cheap. 488 37th st. off Telegraph.

PARTLY furnished, 5 rooms, bath, stable, gas, electricity; $20. Apply 2017 West st.

UNFURNISHED HOUSES TO LET.

WHEN some one looks over the wants in search of your ad, it should be "THERE."

A SUNNY 9-room house, $45; large grounds; idea for few select boarders; references. Upper Broadway and 41st st. Inquire 4080 Broadway.

A COTTAGE of 3 rooms, $15 including water. 409 36th st. Key at corner grocery.

ALL kinds of houses, reasonable, near Garfield school. 1201, 1167 22d ave.

BEAUTIFUL modern sunny home of 9 rooms, basement and bath, every room with sunshine; within 1 block of 3 car lines; hot and cold water; lawn taken care of; $50; ideal for gentleman. Apply 1119 14th st., Oakland; references required.

Clairvoyants, Look! Seven Rooms, Furnished

EXCELLENT TRANSIENT HOUSE. Cheap rent, 16 7 A Golden Gate ave., S. F. Apply room 3, present owner going East.

FOR RENT.

4319 Montgomery street, near John st., eight-room and above, sun deck; house in fine condition, barn and drive-way, near the 40th and Piedmont avenue Key Route station. Rent $40.

572 E. 27th street, near 13th avenue, six-room upper flat, just completed, magnificent view of the surrounding country. Rent $22.50 to good tenant.

F. A. WILLS, 16 Tenth street.

FOR RENT—8 room house, 1 acre fruit trees, large stable, near Oakland. Alex. Murdock, 106 Broadway, Oakland.

FOUR room country cottage, 822 East 18th st. near 8th ave.

HOUSE 6 rooms and bath, with stable, large lot, price cheap. 1123 Chestnut st. near 17th. Key at 521 13th st.

HOUSE in Piedmont; cheap to adults. Phone Piedmont 1192.

HOUSE of 4 rooms, large yard. 1708 19th ave., East Oakland.

MODERN cottage, 7 large sunny rooms, bath, laundry, attic and garden; reasonable. 1421 Linden st., between 19th and 21st; near Key Route station.

MODERN, nearly new cottage, 5 rooms, bath, two pantries, electric lights. Key at 72 Monte Vista ave., take Oakland ave. car.

MODERN four-room flat, $15. 29th st., near West. Phone Oakland 7359.

MODERN 5-room cottage, high basement. 57 Lowell st., 14th ave. car.

ONE 5-room cottage for rent, $11. 3 minutes to local. Box 275, Emeryville.

SUNNY modern clean 7-room house; near Key Route, $40. 882 38th st.

UNFURNISHED house, 5 rooms; modern; Fruitvale; small family; very reasonable. Call 11 7 Mitchell st. for particulars.

$60—AN ideal suburban home, 30 minutes by street car from business center of Oakland, 45 minutes by train from San Francisco, in warm belt; noted for flowers, fruit and sun shine; delightful surroundings; half acre lot; new 1½-story 8-room bungalow, fine large fireplace, hardwood floors; all up-to-date conveniences; purest artesian water, good pressure, sewer, gas, electricity, telephone; every advantage for automobiling and driving. You will not be disappointed in this charming home; automobile by appointment. Room 206, 1102 Broadway.

$25—RESIDENCE, 8 rooms, bath, gas, basement, ca stage house; near cars.
$25—Cottage, 6 rooms, bath, gas, electric lights; near cars.
$12—Shack, 6 rooms, barn, orchard.
$16—4 housekeeping rooms; Fruitvale ave.
$16.50—Bungalow, 6 rooms, electric lights.
Randall R. E. Co., 3126 Fruitvale ave.

6-ROOM MODERN
Specific line location.
T. Lowell ave.
Fourth ave. cars
C. E. LEMMING, 461 10th st.

$18—COTTAGE, 7 rooms, bath; gas, hot and cold water; high basement; large garden. 109 22d st. Key Route and cars one block.

$15—Seven large, two small rooms. 2305 Wilson ave., at Chicago, take Fruitvale ave. car. 5 rooms, $12.50.

4-ROOM bungalow, 2 porches; modern; water front; use of boat. 2026 Clinton ave., Alameda.

$12—4-ROOM sunny cottage. 1420 11th st., rear, near Center st.

FURNISHED FLATS TO LET.

WHEN some one looks over the wants in search of your ad, it should be "THERE."

AAA—MODERN furnished lower flat 6 rooms, bath. 521 Hobart st. Phone Oakland 511.

FOR RENT—Completely furnished flat, 5 rooms, modern, near Piedmont baths; rent reasonable; very desirable. 75 Hamilton place; Oakland ave. car; call Saturday or Sunday.

FURNISHED flat of 8 rooms. Apply 410 7th st.

NICELY furnished sunny flat, 1017 Myrtle st., between 10th and 12th.

NICELY furnished flat, 5 rooms and bath. 280 14th st.

SIX furnished rooms and bath; rent $20. 115 Telegraph ave.

5-ROOM upper and 4-room lower flat, bath and gas, $21 and $18; 2 blocks to car and Key Route. 138 Locksley ave., 3 blocks east of Telegraph and 55th.

UNFURNISHED FLATS TO LET.

AA—$30—Nice sunny upper flat; 7 rooms, bath and pantry; desirable neighborhood; within 3 blocks of five electric lines into Oakland and 6 blocks to local train. 1271 11th ave. Key next door at 1267 11th ave., E. Oakland.

ARTISTIC, brand new and very modern 4-room lower flat, with bath, in aristocratic neighborhood; close in and block from car line; rent reasonable, further particulars phone Oakland 1901.

AA—3006 King st., nr. Ashby ave., Berkeley, two swell 6-room flats, rent reduced to $25 and $27.50; rent free until April 1.

A FINE new upper flat, 6 sunny rooms, bath; rent reasonable. 392 Moss ave., near Broadway. Phone Oakland 4771.

A BEAUTIFUL sunny corner flat, 6 rooms, rent $30, near Key Route. 847 62d st.

Elegant

new, modern, 5-room lower flat; latest improvements, convenient to cars; rent reasonable. 5348 Telegraph ave., corner Rose st.

FINE flat of 5 rooms and bath at 1365 Broadway, near 17th st.; elegant location for dressmaking, etc.; rent $25. Phone Oakland 3296, or call 854 Clay st., corner 7th.

FOR RENT—Upper and lower flats, 6 rooms and bath, gas, etc.; large yard; rent reasonable, hours 1 to 5. Apply 221 5th st., between Alice and Jackson.

FLAT of 3 unfurnished rooms, bath and gas, rent $10; no children. 1468 Filbert st.

UNFURNISHED FLATS TO LET. (Continued.)

FOR RENT—Unfurnished flat; new, sunny, upper; 6 rooms, basement; every convenience. 1408 Adeline st.

FLAT to let, 6 rooms, furnished or unfurnished; $30; fine ground; clean. 828 38th st., near Key Route.

FOR RENT—2 4-room flats, 1 6-room flat; near Telegraph; never have been occupied; rent very reasonable. Apply 477 34th st.

FOR RENT—Nice lower flat; quiet people. 5795 Shattuck ave., corner 58th st.

HANDSOME upper flat, 6 rooms and bath. 891 54th st.

LOWER flat, 4 rooms, bath, gas, electric light, water free. 1194 63d st., near San Pablo ave. Key upstairs.

MODERN flat of 5 rooms and bath, 557½ 18th st., near San Pablo ave.; rent $30. Austin, 1018 Broadway.

MODERN upper flat, 5 rooms, sunny porch. 815 38th st., near West; rent $20.

MODERN sunny upper 3-room and bath flat; adults only. 804 31st st.

MODERN 8 room upper flat reasonable. 811 16th st.

MODERN 6 room upper flat reasonable. 162 19th st.

NEW 4-room flats, between Shattuck and Grove; 2 minutes from Key Route; $25. 62d and Dover sts.

SWELL flat to rent; cheap; 6 rooms with alcove and bath, gas and electricity; beautiful view of hills; one block and a half from Fruitvale station. No. 3211 Putnam st., Fruitvale.

SUNNY new upper flat 6 rooms for adults, on Cambridge st., East Oakland. Apply 625 Cambridge st.

SUNNY upper flat, four rooms and bath; $16. 1527 Harmon st., So. Berkeley.

SIX-ROOM lower flat; large grounds, stable, chicken houses. 1742 Adeline st.

TWO unfurnished 3-room apartment flats for rent; easy walking distance to business center and Key Route; modern and sunny; rent reasonable. Key at office of Holcomb Realty Co., 396 San Pablo ave., Oakland, or at apartment No. 1462 Castro st., after 6 p. m. and on Sundays.

TO LET 6 room upper flat, new and up to date; 5 minutes from Broadway; car passes the door every two minutes; rent $15, at 1153 1st ave.; Inquire 1111 Washington. Mr Wheeler.

THREE sunny rooms, downstairs, adults, $18. 539 33d st., between Grove and Telegraph.

UPPER flat, 4 rooms and bath, sun all day; walking distance to 14th and Broadway; Key at 690 Sycamore st. Phone Oakland 7974.

UPPER flat, 5 rooms, newly papered, corner 46th and Grove, $20. 641 46th st.

UPPER flat of 4 sunny rooms, bath, gas and stationary gas range. 517 36th st.

$32.50—ELEGANT new sunny upper flat 6 rooms and large sleeping-out deck, select neighborhood; adults only. 2805 Grove st., Berkeley. Apply lower flat.

6-ROOM flat, all modern improvements, large yard and barn, rent $20. 1957 Center st.

$16. 125 LAUREL ave., near Piedmont and Key Route station fine new 3-room flat; convenient and sunny.

$20 CORNER flat, 5 large rooms, bath, gas, laundry. 3125 Washington st., Fruitvale; near station.

$20 MODERN sunny corner upper flat, 5 rooms, bath, gas, laundry. 359 East 19th st.; near Clinton station.

$25 SUNNY upper flat, 5 rooms, bath, basement. 5301½ 31st st. Key there and at 674 17th st.

$35 KIRKHAM st. Sunny 7-room upper flat, bath, gas, electricity. Adeline station S. P.

5-ROOM flat, electricity and gas, bath, etc., $18. 463 48th st. Key in rear.

5-ROOM flat for rent; upstairs, rent $25. 1536 Grove st.

FURNISHED ROOMS TO LET.

WHEN some one looks over the wants in search of your ad, it should be "THERE."

AAA—LARGE side room, newly furnished; gentleman; reasonable. 1314 San Pablo ave.

A FRONT bedroom, furnished complete, with use of kitchen; reasonable. Apply 2130 Prince st., Berkeley.

A SUNNY front room, neatly furnished; 5 in family. 1443 Franklin, bet. 19th and 20th st.

A VERY desirable sunny room; references. 1712 Webster; Key Route Hotel.

AN upstairs sunny room, furnished. 1112 16th st.

A NEWLY furnished up room for employed lady or gentleman. 692 26th st.

BUSINESS or professional gentleman may secure room in refined private family. Box 11,737, Tribune.

EIGHTH, 346—1 or 2 furnished rooms; 2 or more ladies, $5 each.

FURNISHED for 1 or 2 gentlemen, large sunny rooms, running water and near Key Route; also stable for garage. 571 Sycamore st.

FURNISHED—Large sunny front room with bath, one block to cars. 1752 13th ave.

FURNISHED sunny front room and bath, in private residence, rent $10 per month. 698 25th st.

FURNISHED front room, private entrance, lower floor; convenient for working man or lady; $6. 1371½ 8th.

FRONT room, gentlemen preferred, close to Key Route and S. P. Ashby station. 3024 Fulton st., Berkeley.

FOR RENT—Rooms and land. M. Northup, R. F. D. box 13-A, Lincoln ave., Fruitvale.

FURNISHED room for one or two; reasonable. 472-A 24th st.

HANDSOMELY furnished front sunny suite, 2 persons, $3 week, board optional, $4 week. 724 14th st.

HOTEL ST. PAUL, cor. 12th and Clay—European plan, 200 furnished rooms; 50c & $1.50 day, $7.50 & $7 wk; elevator.

LIVINGSTON

Suites of two and three rooms; also single rooms; hot and cold water, phone; convenient to car line. 237 San Pablo ave., corner of Athens.

LARGE front bay-window room, suitable for 1 or 2 gentlemen, all conveniences. 941 Adeline st., bet. 8th and 10th sts.

LARGE pleasant sunny furnished room; suitable for one or two gentlemen; reasonable. Phone Oakland 6958.

LARGE sunny front room for rent furnished. 367 41st st., Oakland.

NEWLY furnished sunny room, running water; modern; walking distance of Broadway, private family; rent $10. 1417 3d ave.

NICELY furnished rooms, use of phone and bath; home privileges; reasonable. 153 Grove st.

NEWLY furnished rooms, all conveniences; very reasonable. 363-A 12th st.

NEWLY furnished front sunny room, close to Narrow Gauge. 312 14th st.

NICELY furnished room for two; private home; close in; $15. 1067 Oak st.

PRIVATE sunny furnished rooms, single or light housekeeping conveniences. 1322 Webster st.

SUITABLE for two men, large front room, sun; large residence; on Fruitvale ave., near East 14th st. electric line, near local. Box 15,463, Tribune.

SUNNY room, with or without board, for 1 or 2 men. 481 38th st., near Telegraph ave. Key Route station.

SUNNIEST rooms in the city in a lovely home; walking distance, only $8 to $10; references. Phone Oakland 7439.

SUNNY front room, with grate and bath; near Lake Merritt; 10 minutes' walk from Broadway. 151 Newton ave.

SUNNY front room, with board, no other boarders. 868 20th st., Oakland.

THE STANLEY—Fur. rooms, with hot and cold water; reasonable. 358 10th st. cor. Webster, phone Oakland 7424.

THREE sunny furnished rooms, with bath, close to city; two blocks from car line. 1410 E. 22d st.

THE MARYLAND, 980 Webster st.—Sunny front rooms; housekeeping, transient.

THE EVA, 525 13th st., over Gas Kitchen—Furnished rooms, single or en suite.

THREE large sunny furnished rooms at 1511 7th st., Alameda, very reasonable.

TO LET—One or two furnished rooms in Central Piedmont. 11 Parkway st.

WANTED to rent—Six room furnished cottage, nicely located, in exchange for room and board for lady and six year old boy. Lady employed. Address Box 16439, Tribune, or phone Oakland 8774.

FURNISHED ROOMS TO LET. (Continued.)

$4.50 per week, three nice furnished rooms for housekeeping. 729 25th st.

1380 BROADWAY near postoffice—Clean, light and sunny rooms, $1 a week up.

UNFURNISHED ROOMS TO LET.

THREE unfurnished rooms in basement for bachelors or working woman. 537 Jones st. Phone Oakland 4970.

TWO or three nice unfurnished rooms; cheap, private family. Mrs. D., 1559 Broadway.

ROOMS AND BOARDING.

AM looking for good companion; will give her room, board, washing and ironing; very reasonable, one that will appreciate a good home; short distance from Broadway. Mrs. F. Kleats, 830 Fallon, 15th st., bet. Jefferson and Grove. Box 1515, Tribune.

ARLINGTON HOTEL, 9th and Washington—New management, family hotel; best 25c meal in Oak and; rooms 50c up; special rates weekly, perm. guests.

ALEXANDRA, 1268 Webster st.—Large sunny rooms, running water, etc., with or without board.

A BEAUTIFUL room for 2 gentlemen; grate, hot and cold water, new home; near Key Route inn. 532 Jones st.

A LARGE front room, also single room, with board, $20, home cooking. 1110 Jefferson st.

AT 1302 Jackson st.—Large sunny room, with first-class board; terms reasonable.

ELWOOD, 592 Sycamore—Rooms with board; rates reas. Phone Oak. 6269.

FIRST-CLASS rooms and board, in delightful old home, with large windsheltered grounds and pleasant porches; 5 minutes' walk from Key Route station. Address 3621 Broadway, Oakland; references required.

FURNISHED rooms with or without board. 575 25th st.

GENTLEMAN can find pleasant home in private German family; must give references. Address box 15,538, Tribune.

HIGH-CLASS board and rooms for business men or gentleman and wife, in private family, three minutes' walk from Narrow Gauge trains, 12th and Franklin sts. station; references. Apply 1291 Alice st., or phone Oakland 5171.

LE RICHELIEU, 156 E. 12th, cor. 3d ave.—Sunny furnished rooms, with first-class French board; table d'hote or la cabinet on all meals.

LAKESIDE INN—Modern, newly furnished rooms and home cooking; walking distance. 1320 Harrison st. Phone Oakland 4565.

LARGE sunny furnished room for two with board, $22.50 each; ladies preferred. 1299 Webster st., near 14th, Oakland.

LARGE sunny room, with board, suitable for couple or 2 gentlemen; near Key Route inn. 529 23d st. Phone Oakland 6106.

LARGE sunny room; private bath, board exceptionally good, and a single rooms; references. 484 29th st.

NEW house, pleasant bedroom, parlor, bath, piano; with board to young ladies $22.50. Oakland 8137.

NICELY furnished room with board for one or two gentlemen. 449 8th st., cor Madison.

NICELY furnished room for 2; running water. 1476 Madison st., S.E. cor. 14th.

PALM INN, family hotel, 534 25th st., near Key Route—Large sunny rooms; private baths; strictly first-class; large grounds and porches. $35 per couple up.

PLEASANT room, with board, for two gentlemen; reasonable. 121 12th st., near Madison.

ROOM and board in select private family, bath attached; new, modern cottage, all family comforts, 1 block from three car Shattuck cars; five minutes' walk from Berk station. Apply 6009 Dover st. near 65th st.

SELECT neighborhood, 354 13th st., corner Grove, 4 minutes' walk from Broadway, fine sunny rooms, hot and cold water, heat, free tel phone; splendid table; new management.

SUNNY front room, with board; all modern conveniences; walking distance from Broadway. Phone Oakland 6282. 474 13th st.

SUNNY front room, with or without board; man and wife or 2 gentlemen, near 14th st. 774 19th st.

SUNNY rooms with board at 1515 Oak st.; references required.

SUNNY rooms with board, running water. 538 32d st.

THE ADELINE, 1051 Market st.—First-class boarding house, European or American plan. Oakland 6607, Home A-2751.

TWO large sunny rooms, running water; excellent board. 1217 Filbert st. Phone Oakland 7253.

TABLE board, $18 per month; single meals, 25c; also rooms. 1202 Franklin st.

TIDY, 365—Room and board in Jewish family; centrally located; terms reasonable.

CHILDREN BOARDED.

A LADY wishes one or two children to board; very nice home; good care and mother's love. Phone Home B1526, 412 E. 18th st.

GOOD home for children; satisfaction guaranteed; Eastern people. 1104 San Pablo ave., corner 25th st.

MOTHER'S care given infants and delicate children, best of references. 4200 Allendale ave., Allendale, through Fruitvale.

ROOMS AND BOARD WANTED.

BOARD wanted for elderly lady, partly helpless from paralysis, state terms and accommodations fully. Address box 15,486, Tribune.

HOME wanted for baby two years old; can adopt if good home where no other children. Box 8741, Tribune.

WANTED—By 2 married couples, first-class board, nicely furnished rooms; good locality, with refined people; would furnish suite of rooms. Phone A-5128 or address box 5422, Tribune.

YOUNG man desires cool-facing room with board, (two meals); private family; near Key Route; state terms. Box 15513, Tribune.

STORES AND OFFICES.

FOR RENT—Fruit stand, $15 per month, at 4181 st. and San Pablo ave., Alberta House; also one room suitable for ladies for ice cream parlor, $20 per month inquire at roominom.

FOR RENT—The "El Rigo"; furnished large front office room 1051 Broadway, corner 11th st., Oakland.

MERCHANTS SPECIAL LOCATIONS FOR ALL LINES OF BUSINESS FOR RENT IN A WASHINGTON ST. DEPARTMENT STORE, RENT REASONABLE. SEE W. M. MONTGOMERY, MGR., RENT DEPT., SALINGER'S, 1067 BROADWAY.

MANICURIST parlors and office for rent. 363-A 12th st.

TWENTY-THIRD ave. and 21st st., East Oakland. Splendid opportunity for doctor and dentist new modern flat, 8 rooms, 3 bay windows; above drug store; transfer corner; rent $30.

THE upper part of a brick building, well finished, 6 rooms, lavatory and extra closet; one block from 14th and Broadway; rent reduced to $35, a snap. E. A. Russell, 1253 Broadway.

WANTED—Tenant for a new store, 18x52 feet, one block from city hall, at junction of 4 car lines. Apply 533 16th st., rear.

$25—NICE store. 3643 10th st.

STORES AND OFFICES WANTED.

WHEN a good tenant begins to "look," your "To Let" ad. should be "THERE."

DESK room and desk in fine office on Broadway near 10th, for $25. A. B., box 15492, Tribune.

FOR RENT—MISCELLANEOUS.

STABLE of 9 stalls, water free; rent $27.50. 1526 Broadway.

TO LEASE.

WE are preparing plans for a class "A" hotel in Berkeley, 135 rooms, LARGE LOBBY, GRILL, BILLIARD, BANQUET ROOMS, etc., etc. Owner will lease before erection at $8 per room. For details see CUMMING & WEYMOUTH, ARCHITECTS AND ENGINEERS, First National Bank building, Berkeley.

PRINTING AND BINDING.

BEST service, best workmen, best prices at TRIBUNE Job Printing Department, 8th and Franklin sts.

HOUSEKEEPING ROOMS.

WHEN a boarder, looking for a new place, turns to the advts., yours should be "THERE."

A—GLOBE ROOM RENTING AGENCY, Phones Oakland 2815, Home A-2215. 856 Broadway, corner 7th.

Why run all over town seeking rooms when you may secure Free List of all kinds of furnished and unfurnished rooms, flats, houses, etc.? We give you full particulars and locate you free of all charge. Globe Room Renting Agency 856 Broadway, corner 7th.

A NICE sunny front room for housekeeping, running water and pantry, $3.50 per week, complete, bath and phone would prefer two men to batch. R. R. Irwin, 115 Telegraph ave.

A FINE furnished second floor of private house, 3 large sunny rooms, will fix to suit tenant; responsible party; 15th st., bet. Jefferson and Grove. Box 1515, Tribune.

A.A. 463 21ST st. 3 connecting housekeeping rooms, completely furnished, pantry, laundry, gas, bath and phone, also single room; near Key Route inn.

A CHANCE worth securing; $4 to $6 week, everything you want; new house, 806 also 802, 804 Madison, Oak st. station; families or "bachelors' barn."

AN apartment of 3 sunny connecting rooms for housekeeping; light in town; rent reasonable. 250 12th st.

AA—Furnished room for light housekeeping; fine location, baths; adult. 512 10th st.

AAA—EXCELLENT large sunny corner, 1 or 2 housekeeping rooms. 1735 Broadway.

A COMPLETE kitchen and bedroom, ground floor, also sunny housekeeping room. 617 Jefferson st.

A FINE furnished suite of sunny rooms, private house, parlor floor, couple; no children. 620 15th st.

AA—FURNISHED sunny housekeeping suites $12 and $14, also single rooms. 275 East 19th st.

AT 865 Castro st., apartment of 2 rooms, bath, laundry; new furniture; gas and coal range.

A SUITE of 3 clean sunny rooms, furnished for housekeeping. 766 10th st.

A SOUTH bay window suite, choice; bath, gas, electricity, laundry. 278 11th st.

A NICE sunny front room, gas, laundry, piano. 116 Castro st.

A SOUTH bay window suite; choice, bath, gas, electric, laundry. 278 11th st.

A HOUSEKEEPING room; suitable for bachelor. 917 Jefferson st.

AT 922 10th st. 2 sunny housekeeping rooms, 1 single housekeeping room.

CORNER 11th and Jackson, 1052—Two elegant upper front rooms, light housekeeping; sun all day; nicely furnished; large closet, lavatory, hot and cold water, use of bath, no children.

COLONADE Apartments, 646 23d st. near Telegraph. Housekeeping rooms, $20 to $30; wall beds; new house; swell neighborhood.

COMFORTABLE furnished, connecting front rooms, housekeeping, reasonable. 1148 Filbert st., cor 11th.

CLAY ST., 754—2 nice light housekeeping rooms, also single rooms, bath, hot water.

ELEGANT three or four room upper flat for housekeeping; no children, gas, electricity, floors all carpeted; rent very reasonable. 696 21st st.

FOR RENT in private family, two furnished housekeeping rooms, private bath and entrance, good location, walking distance; rent $14. 1216 Fillmore st.

FURNISHED apartments, $16 to $18 per month; running water and gas, other rooms also. 407 San Pablo ave.

FURNISHED housekeeping rooms, large yard, every convenience; rent reasonable. 771 5th st., corner Market.

FURNISHED large front room, bay window, gas, bath. Phone Oakland 6896; half blo k from San Pablo. 561 17th.

FURNISHED rooms for housekeeping or a family of adults or people of refinement. 306 14th st., near Harrison.

FURNISHED room, connecting bath, laundry and light housekeeping. Apply 1199 E. 22d st. Sunday, $4 a week.

FURNISHED housekeeping and sleeping rooms, home out under people, bed. Apply 416 8th st.

FURNISHED rooms for light housekeeping at price to suit. 511 23d st., 2 blocks Telegraph and Key Route cars.

FINE suite of housekeeping rooms; central. 569 21st st., Oakland.

FOUR sunny housekeeping rooms; rent reasonable. 946 Filbert st.

HOUSEKEEPING rooms, gas, bath and electricity, central location. 922 23d st.

LADY living alone at 868 20th st., would like two ladies or a couple to share house; bath; rent $12.50.

LARGE housekeeping rooms, also 1 or 2 front bedrooms with grate, running water. 513 19th st.

NICELY furnished rooms, with or without housekeeping. 519 William st., near 19th and San Pablo ave.

NICELY furnished sunny rooms for housekeeping. 803 Grove st., close in.

NICELY furnished sunny room for housekeeping. 802 Grove st., close in.

NICE rooms, all conveniences, housekeeping; close in. 1777 Webster st.

NEWLY furnished housekeeping rooms; reasonable. 567 11th st.

NICELY furnished housekeeping rooms; all conveniences; cheap. 573 15th.

ONE, two or three rooms complete for housekeeping; running water, gas plate and use of phones and piano. 829 Oak st.

ONE unfurnished room, looking on light housekeeping, $2, one single room furnished for lodging, $1.50. 1012 Clay st.

ROOM, kitchen, light housekeeping; also a single room; near Key Route, city hall, 575 24th st., near San Pablo ave.

SUNNY housekeeping rooms, all conveniences; reasonable; near Key Route. 3805½ Grove st.

SUNNY furnished rooms, en suite or single; light housekeeping. 1011 Brush st., between 10th and 11th.

SUNNY well-furnished housekeeping rooms. 1349 Harrison st.

THREE sunny rooms, nicely furnished complete for housekeeping, including gas and electricity, no children; rent very reasonable. 561 31st street, Oak.

TO couple without children, 4 furnished rooms, piano, phonograph, telephone, gas and coal stove, including gas and water only $30. Phone Alameda 1415.

TWO or 3 one sunny clean rooms; upper floor, single or housekeeping; also cottage in rear, 4 rooms; single or whole; men preferred. 614 35th st.

TWO furnished and three unfurnished sunny front housekeeping rooms, gas and bath, front and rear entrance. 412 and 414 Jones st., near 12th.

TWO partly furnished or unfurnished rooms; light, sunny, running water; cheap. 1065 Castro st.

TWO front rooms for housekeeping, with use of bath and laundry; rent reasonable. 835 34th st.

TWO or three sunny rooms, furnished or unfurnished; near trains; housekeeping or single. 168 9th st.

TWO large sunny front rooms, 7 beds, small kitchen, $20; also two for $12, with gas. 104 11th st.

TWO large furnished rooms for housekeeping, coal, gas and bath. 5042 Grove st.

TWO sunny housekeeping rooms, gas and laundry, furnished. 956 Myrtle st., Oakland.

TWO or three sunny furnished housekeeping rooms. 1268 8th ave., East Oakland.

TWO completely furnished housekeeping rooms, all conveniences, big porch, $12. 1014 3d ave.

TWO or three sunny furnished housekeeping rooms; reasonable, upper flat. 551-A Hobart or 21st st.

TWO large furnished housekeeping rooms; electricity, gas and water. 660 25th st., near Grove.

THREE furnished rooms for housekeeping, $12, with gas. Call at 1062½ Oak st., Oakland. A. Gludt.

TWO furnished housekeeping rooms to let. Apply 5699 Park st., Oakland.

TWO sunny housekeeping rooms, $14, gas included. 577 Jones, near Grove st.

TWO suites of light housekeeping rooms. 469½ 9th st., the Lloyd House.

TWO furnished housekeeping rooms, running water, reasonable. 1173 Myrtle st.

VERY sunny housekeeping suites; gas, running water, price to suit. 1227 3d avenue.

2024 BROOK, bet. Orchard and Broadway—3, 3 or 4 rooms; bath, laundry; sunny; convenient; snap. Home A-1037.

HOUSEKEEPING ROOMS. (Continued).

$23 THREE sunny housekeeping rooms. 125 Laurel ave., near Piedmont and Key Route station.

TO 20TH st.—Furnished or unfurnished sunny rooms to let; housekeeping if desired.

700 ADAIR st., 3 unfurnished rooms, near Key Route, $16.

WHEN some one looks over the wants in search of your ad, it should be "THERE."

APARTMENTS TO LET.

AAA—

Van Anda Apartments

Oakland ave., near Piedmont. Baths; new building, all modern conveniences; 2 and 4 rooms, nicely furnished, janitor service, private phones; rent $30, $40, $45 and $50 per month. Telephone Oak 8137.

APARTMENTS TO RENT.

The Charlton Apartments, in the new building on the southeastern corner of San Pablo ave. and 23d st., have been opened and suites can be secured by applying on the premises. These apartments are much larger, lighter and more airy than is usual; they are within one block of the Key Route station, within easy walking distance of the City Hall and on a car line that will carry passengers to any part of Oakland, Alameda, Berkeley and Fruitvale for one 5-cent fare. This is the best building on the avenue. Apply on the premises, 695 23d st., Oakland.

Belmont Apartments

Furn. and unfurn. flats, apartments; reasonable; 2 blocks N. R. station. 3333 Telegraph ave. Phone Piedmont 2800.

BURCHARD APARTMENTS.

Elegantly furnished; electric lights, steam heat; bath in each suite; 1 block to Key Route inn. 559½ Broadway.

"FRUENA VISTA," 1411 Brush; 10 minutes' walk 14th and Broadway; $10, reduced on each apartment.

DON

New manager nicely furnished sunny apartments for housekeeping and single rooms. 371 and San Pablo.

ELEGANT room apartment, unfurnished; references exchange. 79 Vernon Terrace, back Piedmont baths.

HARRISON apartment house, southeast corner 9th and Harrison sts., furnished suites to rent; reasonable rates.

Lakeshore Apartments

On boulevard overlooking Lake Merritt; beautifully furnished, strictly modern apts. 1 of 3 rooms; hot water; reasonable rent. East Oakland cars.

Llewellyn Apartments

corner of 16th and Jefferson; new building, strictly modern; scientifically constructed; 2 and 3 rooms, elegantly furnished; every room sunny; extra large kitchen.

Madison Park Apartments

NINTH AND OAK STREETS
2 short blocks to San Francisco trains
2, 3 and 4 room Suites.
Everything new, and thoroughly modern. Each suite a complete home. Magnificent view. Ideal location. Rates Reasonable. No children under 10 years.

Muri-Ell Apartments

327 Grand ave.

In exclusive residence district, near Lake Merritt; 7 blocks from city hall; 2 blocks east of Key Route Hotel, have 3-room apartment, handsomely furnished, $35, cars east from 14th and Broadway, stop at the Muri-Ell.

Royal Apartments

Newly furnished, all outside, 2 and 3 rooms, $20 up; also single rooms. 26th and Grove sts.

St. Nicolai

Sixteenth and Clay sts.; Oakland's finest apartment house; modern in every respect; steam heat and elevator; prices moderate.

SETTINER APARTMENTS, NW cor 2d and Telegraph, most refined and elegant on coast; complete home, suites two and upward; 3 room and bath apartment reduced from $50 to $36.

THE WOLLINDALE

1136 Allen st. near 13th st.

New handsomely furnished, steam heated main like phone in all apartments, thoroughly modern, situated in the exclusive Lakeside district; prices per apt.

The Francis Apartments

Four and 5 rooms, bath; neatly furnished, $35 to $50. 2036 Channing way, near Shattuck ave., Berkeley.

"THE SHADBURNE" Apartments of 2 and 3 rooms, with gas range, etc., cheap. 4th and Harrison.

THE FRANCES,

next door to Orpheum Theater; elegant outside rooms $2 to $4 weekly.

2 fine new sunny modern 4-room apartments at 6663 Telegraph ave. Water free.

HOUSES AND ROOMS WANTED.

WHEN the "furnished-roomer" comes to look for something better, your ad. should be "THERE."

WANT auto rooms, furnished, gas, electric light, running water, business center, not over $15 month, for gentleman. Box 15,168, Tribune.

WANTED Furnished cottage, 3 or 4 rooms and bath, best of references; not too far from 14th and Broadway. Box 15,514, Tribune.

WANTED A house of from 6 to 10 rooms, close in, in good condition; answer immediately; give references. Box 15,502, Tribune.

WANTED 6 or 8-room house or flat, close in, 1861 8th ave., East Oakland, must be reasonable, permanent.

WANTED Small house in Oakland, near Southern Pacific station, terms. Box 15490, Tribune.

WANTED—A modern house of 7 or 8 rooms close in. Address Box 15612, Tribune.

FURNITURE FOR SALE.

WIFE, the man, for whom you ought to be looking, LOOKS your ad. should be "THERE."

AAA COMPLETE furnishings of 5-room bungalow, including antique bedroom set, must be sold at once, parties going north. Inquire 5037 Walsworth ave., house can be bought or rented at $25 per month.

A LOOK at our prices gives you a smile and we can please close buyers of furniture at our sale this week. H. Schellhaas, Entrance 11th and Franklin sts., Oakland.

FINE upright Mendelssohn piano, Victor talking machine, cabinet, 50 records, by private party, old weathered oak pieces, brass beds, folding beds, dressers, rugs, oak extension table and chairs, buffet, bookcase; cheap. 622 18th st., near Telegraph ave.

FOR SALE—New furniture of 4 rooms complete; flat for rent cheap. Address box 16519, Tribune.

FURNITURE of 5-room cottage, very reasonable; partly new. Inquire 1707 11th st., Oakland.

FOR SALE—Furniture of 11 rooms, house for rent near University in beautiful Berkeley. 2321 Ellsworth.

FURNITURE for sale, 5 rooms, $85. 1117 34th st., near San Pablo.

FOR SALE—Mission furniture. 2337 Randolph ave., East Oakland.

FOR SALE cheap, solid Flemish Oak dining room furniture. 663 11th st.

FOR SALE—Furniture of 3 rooms, cheap. 1901 Webster st.

FURNITURE for sale; reasonable. Apply 601 16th.

HERE is a chance for any one looking for a bargain in furniture. I have large account against a reliable furniture house. Will sell all or part of my claim at a good discount. Address box 1001, Tribune.

NEW furniture of 4-room flat for sale; sell by up-to-date; flat can be rented very reasonably, best downtown location; splendid chance for young couple. Phone Oakland 5156.

NICE clean second-hand furniture at bargain prices. Austin, 837 San Pablo.

GOOD FOR SALE—Furniture in 3 flats; rent $50 per month, going East. 864 Grove st., Oakland.

BUILDER AND CONTRACTOR.

AA—SPECIALTY made of plans and estimates. Newman Jensen, 519 34th st. Phone Piedmont 3163.

MONEY TO LOAN.

WE WILL LEND YOU FROM $10 TO $200

ON YOUR HOUSEHOLD FURNITURE, PIANO, HORSES, WAGONS, WAREHOUSE RECEIPTS OR OTHER SECURITY, WITHOUT REMOVAL,

AT A LOW RATE

No delay. No inconvenience. All dealings strictly confidential. No deductions made in advance. If you now have a loan elsewhere or have some obligation that is worrying you we can help you to clear this up and save you money. Call, write or phone and we will explain our easy payment plan.

MUTUAL LOAN COMPANY

ROOM NO. 5, MACDONOUGH BLDG., CORNER 14TH AND BROADWAY. PHONES—OAKLAND 5912 AND HOME A 4924

Money to Loan At Lowest Rates

HOUSEHOLD LOAN CO.

Makes it easy for people to secure a loan on their furniture, pianos, horses, vehicles, etc., quickly, privately, without publicity or inquiries of friends. No advance charge; payments to suit the borrower and you pay only for the time you keep the money. Phone, write or call and get the facts free of charge.

HOUSEHOLD LOAN COMPANY

Rooms 510-519 First National Bank building, 14th and Broadway.

Phone Oakland 6980 or Home A 3580. San Francisco office, 357 Pacific Bldg.

Your Credit Is Good With the Oakland Discount Co.

Money advanced to salaried men and women on your own name; other security; we give you the privilege of returning the loan in weekly or monthly payments; we guarantee all trans

REAL ESTATE.

Laymance Real Estate Co.
1214-1216 BROADWAY, OAKLAND.

Twelve Per Cent
INVESTMENT OR INCOME AND HOME COMBINED.
Modern, commodious 5 and 3-room flats; lot 50x103; note size; near Key Route and prominent business thoroughfare; price $5250; cost owner $6750.

Home Sacrifice
Large 8-room sunny dwelling; near Key Route, school and car lines; north side; lot 50x148 (note size), price reduced to $4800 for quick sale; new mortgage $2500 can remain.

Cozy Cottage Home 35th St.
Modern, 5 rooms, bath, laundry, high basement; lot 37½x106; near Key Route and prominent business thoroughfare; price $3000; new $1500 bank loan at 6 per cent.

Add Another House To This
Lot 50x150; house, 7 rooms, on 25 feet; Central East Oakland; price $3500; owner must sell; offer considered.

Lot Bargains

Telegraph Ave. Business or Apartment Site
40 feet frontage, south of 30th st.; price attractive for quick sale.

Parks and Boulevards Here!
East 12th, near 2d ave.; choice for home or residence flats; finely paved promenade street, cleaned daily; continuous line of electroliers to business center; electric car every minute; lot 30x100; price $2250.

Charming Homestead Site
Park, lake and boulevard view; 50x110; on Rand ave., in Piedmont-by-the-Lake; price $2000. See it!

In Alta Piedmont
Choice lot, 50x125; near car; charming location; panoramic view; price $2000.

Adams Point Bargain
$2750—Fine residence site, 50x125, adjoining land held at $70 per foot; fine view; few such priced lots obtainable in this select district.

$33 Foot
Bargain—Upper Piedmont lot, 60x125; 2½ feet above street level; new car line; cheapest buy in this favored district.

$30 Foot
108-foot corner, in Oakland Heights; average depth 81 feet; street work done; 5-room cottage thrown in; terms arranged. We can sell cottages here for you.

Terrace 50x219
Note size; in fourth ave. district; picturesque location; climate unexcelled; price $1250; value rapidly increasing.

A Snap and No Restrictions
ALL STREET WORK DONE.
Lot 88 feet frontage, average depth 112 feet; on prominent Oakland thoroughfare and car line; direct service to business center; space for 3 houses here. Only $1000. Terms arranged.

$650
Lot 40x112; street work complete; good location in East Oakland; $150 cash, balance to suit.

Some Smaller Properties
$250 DOWN; BALANCE LIKE RENT.
New cottage, 5 rooms, lot 30x100; near Key Route; between main car lines; exceptional chance for small payment down.

IN FACTORY AND FOUNDRY CENTER.
Between S. P. and Western Pacific lines; lot 40x71; 6-room cottage; good barn; price $2750.

HOME AND INCOME FOR MECHANICS.
NEAR FACTORY AND FOUNDRY CENTER.
9-room flat building; near Market station; price $2600.

MECHANIC'S HOME.
Choice lot, 40x135; on car line; temporary house, 3 rooms, on rear of lot; good stable also; street work complete; excellent location; price $1500.

LAUNDRY OR BAKERY LOCATION.
$2750—Store and living rooms; 4-room flat above; modern plumbing, deep lot; main street; near S. P. transportation; in good condition; as an investment will pay 13 per cent at low rentals.

$2350—New cottage, 5 rooms, bath, paneled dining room; near Shattuck ave. Key Route station; a bargain.

$2200—Plain cottage, 6 rooms, bath; 25x100; near 9th and Kirkham sts. Reduced from $2600 for quick sale.

$1500—New cottage, 5 rooms, bath; not quite complete, 30x94; $1000 mortgage can remain; on main car line, East Oakland. This is a bargain.

Laymance Real Estate Co.
1214-1216 BROADWAY, OAKLAND.

WICKHAM HAVENS Incorporated

$1250
A lot in Oak Park tract, 30x110; one of the finest locations. At below the price of cheapest lots in this district; a snap.

$3500
Artistic 5-room bungalow; entirely modern and in excellent condition, lot 40x105; one block to cars, close to Key Route station; 35 minutes to San Francisco. Owner has just moved to larger house and wishes to sell at once. Terms, $1000 cash, balance easy payments.

$4000
One of the finest lots fronting on Grand ave., in Adam's Point tract; lot 50x125. This price named to secure an immediate sale. Terms can be arranged.

$4750
Story and a half 6-room house in the Oak Park tract; close to College ave. and Piedmont cars; short walk to Piedmont Key Route station, house entirely modern; gas and electricity; select neighborhood; lot 40x110; has Italian garden and fine trees; $1000 cash, balance easy payments.

$5500
7-room 2-story house; has 3 bedrooms, large closets, sun porch upstairs, floors downstairs all hardwood; large living room and dining room; pantries and kitchen; complete in every respect; lot 50x100; located in the beautiful Piedmont district; house new and beautifully planned; terms, $2500 cash, balance easy terms.

$8500
One of the prettiest homes in the select Central Piedmont tract; 7 rooms, large basement; lot 60x115; owner going to Europe to reside and must sell. Home in excellent condition; beautiful lawn and garden; everything ready for immediate occupancy.

WICKHAM HAVENS, Incorporated
1212 BROADWAY, OAKLAND, CAL.
Automobiles to show property.
Phones—Oakland 1760, Home A-3926.
Office Open Sundays

CONTRACTORS' FORCED SALE.
NEW house, modern, 7 rooms; must be sold; this is the snap you are looking for; $3850; easy terms. Box 8699, Tribune.

TO buy, sell or rent a house call up Oakland 1461, or drop a card stating location and conveniences desired to F. Bunney & Co., 34 Telegraph ave.

REAL ESTATE.

My One Special Bargain
40th and San Pablo Ave.
Lot 35 Ft. Frontage
Street Work All Done

$40.00—One block from Key Route station. Fine location for flats. (8)

$1800—5-room bungalow in good location, East Oakland, this side of 12th ave.; small payment down, balance on easy terms. (507)

Adams Point Lot
$1875—This is the cheapest lot in Adams Point, the fashionable district of Oakland; situated on an eminence giving an unobstructed view of the bay, ocean, Lake Merritt, hills and dales of the adjacent country. Can arrange terms or mortgage to suit purchaser. (733)

$2250—The cheapest lot on Kempton ave., which has a magnificent view of the lake and surrounding country. (732)

$3650—A modern up-to-date bungalow; lot 32x125; located on 36th st. between Grove and San Pablo ave. new car line; small payment down, balance as a flat loan, can remain on the property. (666)

$3750—Two-story 6-room house, new and modern; lot facing on two streets; located on 59th st., near Adeline; have a look at this place. (749)

East Oakland Residence
$4150—This brand new 6-room Queen Anne house, new and modern, is a model of its kind; located in one of the finest residence districts of East Oakland. (743)

A Genuine Pick-up
No reasonable offer refused for this choice property; lot 50x100, within arm's reach of this office; improvements on the place now pay the expenses. Inspect this as this is a genuine bargain. (F)

F. A. WILL
476 10th Street
Oakland, Cal.

Taylor Bros. & Co.
REAL ESTATE AND INSURANCE.
1236 Broadway. Phone Oakland 950.

$2200—New cottage of 6 rooms, built expressly for convenience; fine car service; elegant surroundings; lot 50x162; house cost over $2000; a great bargain. (6729)

An Elegant Home
This property, situated in one of the classiest residence districts in Oakland, elevated nicely, one block to car line, two stories, 6 large rooms and conveniences, barn and driveway; house only 3 years old, 7 minutes to 12th and Broadway; best of car service; owner leaving city. (6728)

Investments
$4650—Elegant 6-room flats; these are beauties; only 3 years old; very commanding in appearance; fine view; large lot, 40x130; finest residence section in Oakland; income $660 per year; mortgage $2500 can stand; must be sold.

Special investment
$12,000—Guaranteed annual income of $1800; half cash, balance 6 per cent net; guaranteed income on actual cash invested $1425; close in; best investment for income in Oakland.

Taylor Bros. & Co.
Residence phones—Merritt 3661 and Merritt 3623.

Fine Lot
Fairmont Heights
$2400.00
This lot is just the right location for a fine home. It is 50x110, and owner refused $2500 only a short time ago. It is worth $3000. Let me show it to you.

WE HAVE OTHERS.

Jas. S. Naismith
Central Court, BACON BUILDING.

Hoffmann & Keith
REAL ESTATE—INSURANCE.
822 Montgomery st., San Francisco.

$110.000
75x100—One of Oakland's most prominent business corners. Well improved. Income of $910 per month.

CHOICE PROPERTIES FOR SALE.
Piedmont Springs tract—Two lots advantageously situated, good view; highest class in the tract.
Park View tract—Piedmont, 2 lots, unequaled view.
Kelton Terrace—8 lots, unequaled as to location, accessibility and climate; fine view; 5 minutes' walk to Piedmont Key Route station.
Kelton Court—Pretty new 8-room bungalow, beautiful grounds, view, etc.; furnished or unfurnished; gentleman's home.
Owner, C. B. LASTRETO,
4099 Kelton Court. Phone Pied. 3151
or 1218 Merchants' Exchange Bldg., San Francisco. Phone Kearney 2031.

SACRIFICE SALE
We are instructed to sell the property at No. 507 30th st., being 150 feet east of Telegraph avenue; an up-to-date home of 7 rooms, bath, pantries, reception hall, flowers, etc.; price very low; must be seen to be appreciated; terms if desired.

HUGH M. CAMERON
1058 Broadway

BARGAIN
Modern cottage; lot 40x200; close to car line and Key Route station, 37th st., near Grove. Price $3900.

Perkins-Smith Company
No. 1 Telegraph Ave.
Phones—Oakland 3500, A-3500.

Dangerous!
to delay in securing a portion of center of Oakland.
$15,000
will buy two stores and nice flat (5 rooms and bath), with yearly income of 6 per cent net; street work done.
E. C. PENDLETON,
864½ 10th st.

Executrix's Sale of Real Estate
Nice 4-room cottage, No. 916 Kirkham st., half block to 9th st. car line and close to S. P. local depot lot 25x115, title clear. Key at 950 Kirkham st. Leave bids at office of W. E. Rode, attorney for executrix, 251-252 Bacon Block, Oakland.

$750 CASH, balance as rent; must up-to-date cottage of 8 rooms; lot 40x100; gas and electric fixtures, paneled and beam dining room; will accept security of notes or lots as cash; 1 block east of Telegraph at 60th and Canning sts.; 2 blocks Key Route; seeing means buying at the price; cost you nothing to investigate. Deal with owner.

80 ACRES of eucalyptus (Rostrata) trees for sale, in 5-acre tracts and up, at $200 per acre; trees already growing about 12 feet high; easy payments. For particulars call on F. F. Porter, 466 8th st., Oakland.

$2500—1-room cottage, bath, pantry, wash trays; lot 40x103; terms, $500 down, balance $20 per month. Owner, 789 58th.

REAL ESTATE.

A. J. SNYDER
501 BROADWAY
Oakland

$1000
Cash and balance on terms to suit; choice new bungalow; near car line and Key Route station; 5 rooms and bath; driveway; lot 35x132; easily worth $3250, for three days only is offered for $2650.

$3650
New and modern cottage home, 5 rooms and bath; 35x148; near 35th and Grove; can be had on easy terms; an excellent chance to get a good home on reasonable terms.

$3650
Convenient to car line and Key Route station; close to school; surrounded by good homes; a cozy bungalow home of 5 rooms and bath; lot 30x125. Reduced from $4000 for immediate sale.

$3750
Investment flats; good and substantial; on 35th st., between Telegraph and Grove; 37x120; can be made to pay more than 1 per cent per month net.

$5250
This splendid home on Perry st. must be sold immediately; especially well built, 7 rooms and bath and basement, one block to car line; overlooking Piedmont hills; 40x125; can be had for half cash.

$5750
Another good Linda Vista home, overlooking the bay; beautiful northwest corner lot 50x114; 7 rooms and bath and basement, and only requires $1500 cash. You can't help but be pleased with this property.

A. J. SNYDER
901 Broadway

Taylor Bros. & Company
REAL ESTATE AND INSURANCE.
1236 Broadway. Phone Oakland 950.

Something Great
$3500
This elegant piece of ground, situated in Linda Vista; finest kind of residence section close to Oakland ave. car line; street work, sewer, everything done, ready for building; size 102x288, just think of it, over one-half acre of ground; beautiful frontage; over $2000 sacrifice; owner in Klondike and wires to sell.

Cozy Bungalow
$4500
This handsome 6-room residence is one of the coziest modern houses in Linda Vista; one-half block to cars; swell homes surround it; lot 40x150; red rock driveway, automobile barn, etc.; must be sold.

Investment
$4600
Elegant 6-room flats; these are beauties; only 3 years old; very commanding in appearance; fine view; large lot, 40x130; finest residence section in Oakland; income $660 per year; mortgage $2500 can stand; must be sold.

Special Investment
$12,000
Guaranteed annual income of $1800; half cash, balance 6 per cent net; guaranteed income on actual cash invested $1425; close in; best investment for income in Oakland.

Taylor Bros. & Co.
Residence phones—Merritt 3661 and Merritt 3623.

Business Properties
New store, with rooms in rear and modern flat above; a NE corner on Market st., rents $80 per month, price $6500; mortgage $2000. (37)

Store and bay window flat of 4 rooms, on B st.; lot 25x100; will rent for $26; price $1750; only $600 cash; a fine buy for a party who wishes to start in business. (37)

Small Payments
6 room cottage on Marie st.; rented for $16 per month; lot 35x68; price $1600; $600 cash. (37)

6 room modern cottage in Piedmont, on Woodland ave.; lot 40x80; irregular; price $4000; $500 cash, balance $30 per month. (37)

4-room modern cottage, on Stannage st., near San Pablo ave., lot 25x100; price $1000; $100 cash. (37)

6 room Queen Anne house, Union near 30th; barn in rear; lot 25x133; price $2600; $300 cash. (36)

3 room bungalow; 8th near Stanford ave., lot 35x100; price $1300; $200 cash. (36)

Johnson & Carroll
San Pablo ave. and 40th st.

$750 DOWN,
balance same as rent, for an excellent new and modern 5-room bungalow on sunny corner lot, 50x106, close to cars and local; total price only $2750. You should see this bargain. Key at office.

FORCED SALE.
Party must leave and will sacrifice a neat 5-room bungalow; lot 40x105; new; close to cars; fine large sunny rooms, 3 bay windows and total price only $1600. Terms can be arranged. See this snap at once.

LOTS. LOTS. LOTS.
Fine residence lots, close to cars and local; fine view; high ground; close to school and very easy terms; prices from $550 up; 10 per cent down and 1 per cent per month. No taxes or interest for two years. Get one of the choice home sites.

Western Investment Co.
3412 E. 14th Street
Fruitvale, Cal.

WANTED—To purchase a 7 or 8-room house, on monthly payments of $100; must be modern and in good condition.

FOR SALE.
A new 5-room bungalow, on car line and near local train; lot 35x125; $350 cash and balance easy monthly payments.
A fine 8-room bungalow, close to Telegraph ave. and within 7 minutes of 14th and Broadway; 2 blocks of 23d st. Key Route; large sunny rooms; garage; $1800 cash and balance like rent.
A fine corner lot in Berkeley, 125x132; can be subdivided into 5 good lots. Just the thing for contractor who wishes to build. Small cash payment and small monthly installments.

TITUS REALTY
1256 BROADWAY.

$3250—20-ACRE ranch, one mile from Healdsburg; good rolling land; 2 springs, plenty of wood, about 12 acres orchard, grapes, prunes, apples, etc., some pasture, balance hay land; the buildings are not new, but good enough to occupy; $500 cash, or will exchange for bay property.

The Wolcott-Hough Co.
952 Broadway
Oakland, Cal.

$1000 Easy Money
Corner lot, 60x100; on car line; 5 blocks from Lake Merritt, 3 blocks to S. P. local; 15 minutes' walk to 12th and Broadway; with 12-room 2-story house; all sidewalks and street improvements done; first mortgage now on place for $2750; price $4400.

M. T. Minney Company
1259 BROADWAY, OAKLAND.

$250 CASH and balance like monthly rent takes my 5-room home, near 58th and Grove sts.; near several car lines and Key Route station at 55th st. This is very attractive at the price and terms. F. F. Porter, 466 8th st.

REAL ESTATE.

Opportunity Knocks at Your Door
Why hesitate when you can purchase a dandy little 5-room bungalow on a good sized lot, convenient to the Key Route and car lines. It only requires $200 down and $20 per month, including interest, to secure this little gem. Price $1950. (16)

With a cash payment of $1000 and $40 per month you can become the owner of one of the finest bungalows in Piedmont. There are 6 large rooms, all finely finished. This pretty home has a western exposure and is on a lot 32x132. Price $4000. (5)

A fine 2-story 7-room house, on large lot, near Oakland and Moss aves. This property is one of the best buys in that section; $2500 cash and $30 per month, including interest at 8 per cent gross. Price $4800. (12)

Investments That Pay More Than 10% Net
$2150
A brand new pair of flats of 4 rooms each, on 18th st. These flats are in a good renting locality and situated on a northwest corner. For terms see us. (14)

$4000
$1000 cash and $40 per month will purchase a pair flats of 4 rooms each, which bring in a monthly rental of $45. These flats are near Telegraph and Alcatraz aves. and situated on a lot 40x80 feet. Will pay 20 per cent on the investment of $1000. (6)

$5700
If you are looking for an opportunity here it is. A dandy pair of 5 and 6-room flats, near 30th and Telegraph ave. These flats bring in an annual rent income of $630 and will pay 21 per cent net on the investment of $1000. Balance at $50 per month, including interest. (8)

$7250
Pair of 5 and 6-room flats, between Grove st. and Telegraph ave. Only three blocks from the 40th st. Key Route station. These flats are situated on a large lot, where property is selling for $60 per front foot. These flats are rented at the present time for $65 per month. For further particulars see (15)

Holcomb Realty Co
(INVESTORS OF CAPITAL)
306 San Pablo ave., Oakland, Cal.

Hayden-Bright Company
1233 BROADWAY.
PHONES—OAKLAND 214; A-3014.

$2500—$350 cash, $26 a month; new 5-room cottage, beam ceilings; combination fixtures; open grate; a very comfortable little home on lines than $1 a day; good car service and sightly location in East Oakland. (3322)

Three New Cottages
$3500—Easy terms; modern 5-room and high-basement cottage; located on 49th st., bet. Broadway and Telegraph; lot 35x198. (3726)

$4000 each—$750 cash, $30 a month; beautiful and new 6 room bungalow, south frontage; on good car line and 4 minutes' walk to Key Route at Piedmont and 40th st.; lot 35x100. (3440)

$750—Nice building lot, 40x120, on 66th st., west of Shattuck ave. (2714)

Very Reasonable
$2500—Splendid lot on E. 14th st., near 5th ave.; corner lot adjoining held at $90 per ft.; we are asking only $62.50; 40x100. (2738)

Will Build Apartment House
Elegant location near Key Route Hotel; two corners; 7 minutes' walk to 14th and Broadway; will build any size or price to suit tenant.

1306 BROADWAY.

Adams Point Section
$1900
Lot 40x120; in a built-up part of this fine section, with a southeast facing. This is very cheap.

$3100
Fine 5-room bungalow, new and modern; near 2 street car lines and Key Route. This is a fine value.

$6300
Two-family flat, new; rents for $60; high ground; close in; all hardware solid brass.

$3400
Nine-room house; on street car line, in East Oakland; large yard; marine view. This is a bargain and a health-giver.

REIDEL, TROWBRIDGE & WRIGHT (INC.)

Investments
$1000 cash will buy fine cottage 5 rooms and bath, high basement; driveway, etc.; close to 35th and Telegraph and Key Route; lot 37.6x145; price $1400.

$1300 cash, balance same as rent—Elegant new colonial cottage 5 rooms and bath; artistic arrangements and sanitary in every detail; Linda Vista district, must be seen to appreciate value; price $3650.

$3150—Two small flats, close to 22d and Grove sts.; income, $32 month.

$2700—Cottage 5 rooms and bath; lot 50x114; near Piedmont-ave. Key Route, room to build extra cottage. Terms.

HUGH M. CAMERON
1058 Broadway
OAKLAND.

BONNIE BRAE
HAYWARD'S BEAUTIFUL RESIDENCE PARK; EVERY LOT A BEARING FAMILY ORCHARD; STREET WORK AND SIDEWALKS DONE; CITY WATER, ELECTRIC LIGHT AND TELEPHONE NOW INSTALLED; LARGE LOTS, 50x137, FOR $400; YOUR TERMS ARE MINE; REASONABLE BUILDING RESTRICTIONS; 20 MINUTES' WALK FROM ELECTRIC CARS, SMALL RANCHES, ACREAGE AND TOWN PROPERTIES FOR SALE, RENT AND EXCHANGE. C. L. LITTLE, OWNER, 527 CASTRO ST., HAYWARD.

$2800—Modern 5-room cottage; corner lot, 40x100; 1 block to car.

$2700—A modern 4-room bungalow; lot 100x100, with a frontage on E. 14th st.; terms.

$8200—4 modern flats of 6 and 7 rooms; lot 90x150, 1 block to car.

$2500—Modern 5-room cottage; lot 30x183, fronting on 2 streets and car line.

$3400—2 flats, 4 and 5 rooms, corner lot 35x120, street work done; 1 block to car.

HUGH M. CAMERON,
1058 Broadway.

$7500
10-room house, first-class condition; lot 70x165; on Linden st., near 8th.

ANDERSON & SON
1506 SEVENTH ST.

WHY RENT?
$300 down, $25 per month; 4 new, modern bungalows, 4 and 5 rooms; $2000 to $2500 each; large lots; on car line; close to local train and school. T. B. Draper, owner, 468 14th st., Oakland.

FIRST ave., east side, north of E. 12th st.—33 1-3 or 66 2-3 by 110; $75 per foot. 250 feet of switch track frontage, $16 per foot.
DU RAY SMITH, 1015 Broadway.

ELMHURST REAL ESTATE

Only 9 Lots Left
Good sized and close to railroads, schools and stores.

$125 Each
On Easy Terms.
Located in Elmhurst, where property is held at a much higher figure.

BEN WILSON
San Leandro road, between Michigan and Grand ayes., Elmhurst.

ARCHITECTS.

ATTPLANNING bungalows we economize; send 25c for 32-plan design book. Art Bungalow Co., P. O. box 264, Oakland.

DE VERE V. DEUEL, architect, 578 9th st., Oakland; phones Oak. 2244, Home A2244.

FRUITVALE REAL ESTATE.

Beautiful Boulevard Park

bordering on the Scenic Boulevard, in Fruitvale, and only a short distance east of Fruitvale ave. Every lot well drained and the streets the best in the county. All work complete.

NEW ELECTRIC CAR LINE RUNNING THROUGH THE TRACT EVERY 20 MINUTES, CONNECTING WITH ALL CARS AT EAST 14TH STREET.

First-class service and regular 5c fare to Oakland, Alameda or Berkeley.

A COMMUNITY OF HOMES, ONE OF THE FEW RESTRICTED ADDITIONS IN TOWN, insuring a good class of houses and a fine neighborhood. FINE HIGH GROUND, MAGNIFICENT VIEW. EVERY IMPROVEMENT IN and PAID FOR. FINE HOMES IN THIS ADDITION.

LOTS 50x150 for $600 and upwards, according to location. 10 PER CENT DOWN and balance on easy terms.

Building restrictions $1600.

How to Get There

Take Melrose, San Leandro or Hayward cars; transfer to Liese avenue (2 blocks past Fruitvale) and ride 2 blocks to the property.

Key Route has a proposed extension to run alongside of Boulevard Park, meaning a one-fare trip to San Francisco.

The Southern Pacific is contemplating the construction of an electric line that will also run continguous to this tract and increase the value of property at least 50 per cent.

Call and see this property before buying elsewhere. No Mongoll is need apply.

S. S. AUSTIN
1101 TWENTY-THIRD AVENUE, EAST OAKLAND.
Phone Merritt 10.
Branch office, Liese ave. and Boulevard. Phone Merritt 3484

SEE
Home Investment Co.
For Fruitvale Bargains

$2900—A swell bungalow of 5 rooms and bath, reception hall, large pantry, wash room, etc.; strictly up-to-date; good basement; lot 40x120; macadamized street, cement walks, ideal location; restricted neighborhood; the most balmy climate on this side of the bay; one block of 2 car lines; easy terms.

$3000—Beautiful cottage, 5 rooms and bath; large front and back porches; modern in every particular; high basement; not 3 years old; just newly painted; lot 50x100; good barn; 2 blocks of car line; high elevation; terms.

$2850—A nice home; cottage, 5 rooms and bath, gas and electricity; front and back porches; good basement, laundry; lot 50x150; 2-room cottage in rear; 14 fruit trees, chicken houses and runs, terms $1000 down and balance to suit purchaser.

$1250—A dandy bungalow, 3 rooms and bath, gas and electricity; hard finished; lot 26x130; garden and lawn, berries, cement walk; good elevation; convenient to cars, stores, etc.; terms cash.

LOTS! LOTS!
$750—A beautiful lot, 40x125; high and dry; perfect drainage; street work and sidewalk complete.

$650—Elegant orchard lots, 40x112; good elevation; street work done; very easy terms; interest 6 per cent.

$475—Fine lot, 40x120, 10 per cent down, balance in 3 years; no interest or taxes.

$1250—An elegant lot, 40x125; situated on Boulevard, this is a snap.

Home Investment Co.
1922 FRUITVALE AVE., CORNER OLD COUNTY ROAD.

FOR SALE BY J. W. ELROD.
$2000—A 6-room high-basement cottage; 2 rooms finished in the basement, making 8 rooms in all, lot is 37½x120; a 16-foot alley in the rear; located 3 blocks of the Fruitvale local station; $425 cash, balance $25 per month.
$2600—A 6-room cottage, modern throughout, gas, electricity, located one block of E. 14th st.; lot 33 1-3x125; this place is very well located near church and school and local.
$16 per front foot—Nice building lots, near the new school; also near street car; a good opportunity for a builder and contractor; sewer and city water.
Apply 3418 E. 14th st. Phone Merritt 548.

CHOICE RESIDENCE LOT.
In one of the best sections around Fruitvale; close to cars and local; good elevation, fine view of bay; close to schools and an ideal home site; 10 per cent cash, balance only $2 per week; no interest or taxes for two years.
WESTERN INVESTMENT CO.,
3412 E. 14th st., cor. 34th ave.,
Fruitvale, Cal.

INCOME place, 2 new cottages, 4 rooms and bath each; windmill and tank, with lot 50x150; on macadamized street, north side, a few blocks from E. 14th st. car line, in beautiful Elmhurst; make offer. Address M. Hanfeld, Elmhurst.

FOR SALE—New modern 5-room house; open fireplace; paneled dining-room, cement walk; sunny side street; in heart of town. 1051 Bridge ave., off 36th ave.; terms if you want.

MELROSE REAL ESTATE.

WE want a lot 50 ft. frontage and 100 or more in depth, between 45th and 62d aves and 14th st. and Boulevard ave.; if it's a bargain we have the cash.

We have a waiting list of good buyers for ranches and chicken farms; what have you to exchange?

REALTY EXCHANGE,
1286 47th ave., Melrose, Cal.
Open Sundays. Phone Merritt 520.

240-ACRE ranch in Sonoma County; 15 in fruit and have 5 in grapes, balance in pasture and timber; horses, wagons, cows and all farming tools; large house and barns, will trade this for improved or unimproved property in Melrose or Fruitvale.
Chicken ranch, completely furnished with incubator and brooders, also cottage of 4 rooms, furnished; will sell this on easy terms.
J. HAY SMITH CO., 4532 E. 14th st.

$100 CASH buys a 4-room modern house, near local train, cars and school, lot 50x110; monthly payments $15; price in all $1800.
$775—A good 3-room house, everything complete; close in; very easy terms.
A few bargains in lots in and around Melrose on easy terms.
Call or address Melrose Bank, 4612 E. 14th st., Melrose, opp. S. P. local station.

HAYWARD REAL ESTATE.

CHICKEN ranch, 4½ acres, all fenced and cross-fenced; house of 5 rooms, newly decorated, elegantly furnished; large barn, brooder house, incubators, windmill and tank house, 10 chicken houses, 600 laying hens, 300 young chicks, good horse, rubber-tired buggy, surrey, new spring wagon, tools, etc.; 1½ acres fruit, 2 acres hay; good water; macadamized street, rural delivery; 1 block to school, 2 blocks to railroad station, 25 minutes to Oakland; commutation $4 per month; income $130 per month, can double it; price $6000, part cash, balance long time; or will take cottage as part payment. Address OWNER,
Route No. 2, Box 14, Hayward, Cal.

IF you are looking for a home or home site we can offer you a snap; beautiful lots on Boulevard, close in; 8 minutes' walk from Oakland car line, $350. Can furnish you chicken ranches, fully equipped and stocked, any size you wish, within a mile of town. Can furnish you from 1 to 160 acres as fine land as can be found in the State. We have what you want and will make the price right.

JAMES S. FRENCH,
522 CASTRO ST.
P. O. BOX 266, HAYWARD.

SEWING MACHINES.

WHITE Sewing Machines have all the good qualities desired in a machine; ball bearing, lock and chain stitch, besides being finely finished; you will make no mistake in buying a WHITE; many second-hand and shop worn machines at greatly reduced prices. White Sewing Machine Co., 470 11th st.; telephone Oakland 1122.

BIG BUYS NEAR PROPOSED KEY ROUTE
Lot 75x130; 3-room house; [illegible] soil; a real garden spot; $1200; $665 cash, balance easy.
Lot 100x145—Small house; independent water plant; berries and garden; $1900; $1050 cash, balance easy.
Lot 125x145; good 4-room house, windmill and tank; a fine view; $2750; half cash.
The above property shown any day except Sunday.
BARGAINS IN HOMES.
$1900—$940 cash, balance [illegible], for a nice 5-room house, 2 blocks from car line; lot 35x110.
$2050—$350 cash, balance easy, for a new, modern 5-room house; corner lot, 30x100; near E. 14th st.
$2900—$360 cash, balance easy; fine new modern 5-room house; on car line; Union Realty Co., 3710 East 14th st., cor. Liese ave. Open Sundays.

Fruitvale Bargains
$4250, worth $5000—Beautiful corner on Fruitvale ave., large lot; high-class 5-room cottage.

$2900
Five extra large rooms and basement, strictly first-class; close to Fruitvale ave.; lot 50x150; fruit, berries and chicken houses; very easy terms.

$1450—$300 down
New 4-room bungalow.
CENTRAL REALTY CO.,
2712 Fruitvale Ave.
Phone Merritt 111.

$1500—New cottage of 3 rooms, bath room, front porches plastered, lot 46.5x100; good-sized and back line; terms, about $200 down, $15 per month.
$1000—New and modern cottage of 4 rooms; fine, level lot, 50x155; fruit trees, street work done; close to car line and school; terms $300 down, $20 per month.
$2100—Up-to-date 5-room cottage; fine view; good barn; lot 34x108; handy to local and car line; terms, $500 down, $25 per month.
$1400—Cottage of 6 rooms; bath, hot and cold water, electric lights, basement; lot 40x120; 2 blocks from car line and local; terms $200 cash, $20 per month.

HENRY BEHRENS
1422 FRUITVALE AVE.
FRUITVALE AND MELROSE REAL ESTATE.
Large lots, small payments with no taxes for two years, is our offer. The view and climate are grand and street work free to buyers; convenient to school, grammar school and college; also there are three car lines; local station and car line.
Modern homes, small payments. See us before renting.
S. A. PLEASANT,
Liese ave. and E. 14th st.

NEW house, 4 large rooms, bath, [illegible] kitchen, bathroom, 2 closets, high basement, fine view; worth $2000, price $1500; $600 cash, balance easy. Owner, 3 Prentiss st., Fruitvale, just off Fruitvale ave., one block to Fruitvale cars.

IDEAL home, 9 rooms, every convenience, $4600; half cash, balance rent; lot 40x150. 3024 Fruitvale ave.

BERKELEY REAL ESTATE.

$3250—$750 cash, balance $25 per month, 6 per cent interest; large room cottage on lot 40x103; not new but in first-class condition; splendid neighborhood; only 5 minutes' walk to this station; this is an excellent buy.
$2800—$500 cash and $25 per month, 6 per cent interest; 6-room cottage on lot 40x120; good neighborhood; near school and station; a bargain.
$3250—Beautiful corner high-basement cottage, in high-class neighborhood; near car line, school and stations; will make terms on this.
$3000—$540 cash, $30 per month, for beautiful high-basement cottage, in one of best locations in Berkeley; lot 50x100; 5-room cottage; close to Adeline station; the best bargain we have to offer.
Street work and sidewalks complete on above properties.
Complete list of high-class homes and lots at office.
SHEPARD-SWAFFORD REALTY CO., South Berkeley Bank Building, Alcatraz Station, Berkeley.
Office open from 10 a. m. to 3 p. m.

BARGAINS
$400 down, $25 monthly; 4-room new cottage, corner lot near center of Berkeley; price $2200.
$450 down, $25 per month, including interest; 5-room modern cottage, nice garden; east of Telegraph ave., near Ashby ave.; $3400.
$1400—Magnificent south front lot, 50x120; 3 blocks from center of Berkeley; an offer of $1200 might be considered through. This is a snap.
F. R. PEAKE & CO.
2131 Center st. Phone Berkeley 3145.

$2650—Beautiful bungalow east of Shattuck ave.; half cash.
$5500—Five large lots, fronting corner; street work complete; 10 minutes' walk to College ave. and Key Route station.
$3000—$400 cash; 5-room bungalow; new, modern; large lot; near station.
$650—Lot 35x120; street work complete; must sell.
I. L. GRANGER & CO., S. P. BERKELEY.

AUTOS.

AUTOMOBILE supplies, Pennhard oil, Goodyear tires, solar lamps, everything for the motor car. W. L. Boos & Co., 12th and Jackson.

FOR SALE—Touring car, in good condition, or will take real estate. Phone Berkeley 3756.

WANTED—Runabout; give complete description and price. Box 1388, Tribune.

'08 WHITE STEAMER.
Until Monday, March 15, you can buy a 7-passenger White, with top, glass front, etc., for $1600. Sends $4000. Has been run 5000 miles and is in good condition. If you are looking for a bargain address Box 15521 Tribune and arrange for demonstration.

UPHOLSTERING.

OLD furniture renewed. N. F. Curtis, 664 20th st. Oakland 6515. A-2963.

COUNTRY REAL ESTATE.

Beautiful Del Monte
CHOICEST SUMMER AND WINTER RESORT ON PACIFIC COAST.
CHOICE LOT CHEAP IN DEL MONTE HEIGHTS, TO MAKE SETTLEMENT OF ESTATE MATTER; LOT IN BLOCK 25 SEE MAP. ADDRESS J. C. ARNOLD, 2432 OREGON ST., BERKELEY.

FOR SALE—Bargain; $3000; 13½-acre fruit ranch; Lake County; ½ mile from Lake; worth $4000; must be sold at once. Owner, 1701 Arch st., Berkeley.

GOVERNMENT lands, homestead and desert, $2.50 an acre; alfalfa, fruit and grains. Pacific Land Co., 110 Bacon Block, Oakland.

IRRIGATED ranch, 20 acres, 2½ miles from Turlock; 10 acres planted to potatoes; party wishing to run place himself can make it pay well; will sell on terms or consider Oakland real estate trade for part or whole payments. Box 11,716, Tribune.

OPPORTUNITY tells of hundreds of opportunities, all over the Pacific Coast; farms, ranches, city property, businesses, investments. Send for free copy. M. F. HOYLE CO., Central Court, Bacon Block.

50 ACRES for subdivision about 2½ miles back of Piedmont, an hour's drive from Oakland; picturesque location; nicely wooded; on good road; running stream, mineral spring, some fruit; would make nearly 700 25-foot lots salable at $25 to $100, for summer homes or resort; price $150 per acre. Owner, P. O. box 255, Oakland.

PROPERTY TO EXCHANGE.

FOR EXCHANGE—26 acres of rich orchard land in artesian belt, 5 miles west of Tulare, in SW. 1-4 Sec. T. 20 S. R. 23 E. for an unimproved corner lot 50 foot front any place between Van Ness, Market, Powell and Jackson streets, San Francisco. Address J. W. Knox, Merced, Cal.

HAVE you property or business for sale or exchange anywhere? If so, send for free copy of "The New Way." It tells how to make a deal quickly and at the least possible expense. M. F. Hoyle Co., Central Court, Bacon Block.

HAVE double frontage lot, Claremont ave.; will exchange one frontage for house built on other. Particulars 508 30th.

HOUSE of 11 rooms for smaller house or country place. Box 5452, Tribune.

OPPORTUNITY tells of hundreds of exchange opportunities, all over the Pacific Coast; farms, ranches, city property, businesses. Send for free copy. M. F. HOYLE CO., Central Court, Bacon Block.

PROPERTY for exchange in Alameda county; we have some clever bargains; can always suit. L. E. Grimm & Co., Fitchburg. Phone Merritt 553.

TO EXCHANGE.
Good building lots in Oakland or Berkeley, also some good semi-business lots, clear, to exchange for flats and income property and pay or assume difference. D. E. MINNEY, 422 15th st., Oakland.

WILL trade 6-room cottage with bath, gas, electricity and high basement, situated one block from Piedmont Key Route station, on lot 40x125, for lot in Berkeley; part payment, balance easy; price $3800. Box 15,516, Tribune.

PROPERTY WANTED.

WHEN some one who wants to buy a lot looks—your ad. should be "THERE."

HAVE you property or business to sell or exchange anywhere? If so, send for free copy of "The New Way." It tells how to make a deal quickly and at the least possible expense. M. F. Hoyle Co., Central Court, Bacon Block.

I WANT a very fine large bungalow or cottage on good car line; will give as 1st payment my equity on 3 lots in Berkeley, near San Pablo, of $1000, and $300 cash. Box 15523, Tribune.

LOT wanted near 61st st., east or west of San Pablo ave. Phone Berkeley 1573, after 5 p. m.

WANTED—Good cottage, not too far away; must be a bargain; we have a fine lot near Lake

HOUSES FOR SALE.

A NICELY furnished house of 9 rooms, modern; all conveniences; lot 30x125; beautifully laid out; sold on account of leaving city; no agents need answer. For particulars address Box 6833, Tribune.

AT BARGAIN—Fine modern house; 8 rooms, bath and laundry; quick sale desired; easy terms. Apply 813 E. 16th.

BUY direct from the owner; must sell my home; price $3,800; 5-room modern house, large reception hall, open fireplace, everything complete; near high school, cars and local train; lot 40x100; $800 cash, balance $25 per month, including interest; no taxes. Call or address Mrs. C. J. Howlan 1704 46th ave., Melrose.

BEAUTIFUL 7-room bungalow; attractive exterior, enchanting interior; large mantel, cove ceilings and paneled throughout, on 59th st., 200 feet east of Telegraph ave.; 1 blocks from Key Route; $750 cash, balance as rent. Owner and builder, 5901 Canning st., Oakland.

BIG bargain in rooming house, 28 rooms; income $230; no vacant rooms; good investment. What better thing do you wish? Price $1400; rent $100. Call and see; this won't last. Field & Co., 37 Telegraph ave., Oakland.

BARGAIN—New cottage 5 rooms and reception hall; corner lot; lawn, street work done; near Grove st. car and S. P. station; $800 cash or less. E. H. Harris m, 505 17th st.

Cozy Bungalow

Easy terms, like rent; 4 rooms, bath, 30x150; $250 down, $25 per month; half block from car line, sunny side; near lake Merritt. East Oakland; price $2650; no agents. Box 5420, Tribune.

EAST OAKLAND BARGAIN

5-room, heat-ceiling, modern, high-basement bungalow, just being completed; will furnish to suit buyer; lot 40x165; 2 frontages, direct car service, 15 minutes to Broadway; $500 down, $25 per month. Come out and look at it Sunday; take Black Diamond car, 17th and Broadway, direct. Williamson, 1710 14th ave., opposite East 23rd st. Phone Merritt 3011.

ELEGANT new bungalow, 5 rooms, bath, etc., $675 47th st., 2 minutes to 55th st. Key Route depot; easy terms. Wallace, Crocker building, San Francisco.

FOR SALE—5 room bungalow, modern in every respect, in the prettiest part of Fruitvale; beamed ceiling, large lot, convenient to two car lines; owner moving to Los Angeles. Must sell this week at a big sacrifice; call and see this house and you will buy it. Jno. D. Kelly, 3067 East 23d st.

FOR SALE—Modern Queen Anne 1½-story 6-room house; natural wood finish, bath, 2 toilets, high basement; everything up-to-date; situated 1866 13th ave., terminus 8th ave. cars. Apply 675 26th st., East Oakland.

FOR SALE—8-room, 2-story house; 50x125 ft.; twelve box stalls, cement walk, street work done; $3500; three blocks to S. P. and Key Route. Park ave. and Hollis st., Emeryville. Emma C. Quick.

FOR SALE—House of 35 rooms, newly furnished, hot and cold water in every room; cheap rent; good transient; a money-maker. Address box 15,522, Tribune.

FOR SALE—50x140, new house, 6 rooms; cottage in rear, rented; fruit trees; every convenience. For price and location call Merritt 3781.

FINE new modern 5-room cottage; splendid location; east Oakland; price $2500; bargain. Inquire 1854 12th ave.

FOR SALE—House, 7 rooms and bath, lot 30x111; $1425. Saratoga ave., south of E. 14th st. Elmhurst.

FOR SALE—Easy terms, cottage, 4 rooms, drive; near Key Route. Address box 15,473, Tribune.

FOR SALE—5-room cottage, high basement; lot 40x100, close to 40th st. Key Route; price cheap. Apply 539 39th st.

I must sell my Cottage

in Oakland and will consider any proposition if you'll only make it at once. It is on Alleen st., near Shattuck, and consists of 5 rooms; each of the 2 bedrooms has a closet almost as big as a room, with shelves and chests of drawers; the kitchen is good sized, the pantry is large and the house contains a cooler that is a feature in itself. Any one who sees it will like it, as it is so well built and sensibly arranged. I am willing to sell for about $500 less than it is worth. Address box 5427, Tribune.

INCOME PROPERTY.

Modern 2-story house on Ellsworth st., Berkeley; 4 rooms and bath, laundry and pantry upstairs, store and living rooms lower floor; is rented for $40 per month; lot 30x135; rear of lot 30 feet wide; near 2 car lines and Key Route. Inquire of owner, 1809 Ward st., near Grove, or box 10,445, Tribune.

I MUST have money; I will sell my 5-room bungalow, built 6 months, hard finished, modern in every way, value $4251, will take $3650; $1850 cash. Owner on premises at 644 Dana st., near Alcatraz ave.

NEAT little rooming house, 9 rooms; nice place; very cheap; good home; come see this; $275. Do you wish anything better? Rent $30. Field & Co., 37 Telegraph ave.

NEW 7-room 4 bungalow, $5000; Grove st., west side, between 58th and 59th; lot 42x120; will exchange for clear lots. J. F. Preston, owner, at house.

NEW 6-room house; easy walking distance to 12th and Broadway; owner. Phone Merritt 3205.

NEARLY new furniture, 4-room cottage, for sale cheap; no dealers. Apply 846 35th st.

ONLY $1600; $100 cash, $8 monthly; modern 4-room cottage; street work, sidewalk; will give deed upon first payment. Apply owner, 3104 Belmont st., Fruitvale.

ONE acre, nice improvements, orchard, etc., cheap, or will exchange for Oakland cottage. Address W. K., R. F. D. 34, Elmhurst.

SNAP.

A new up-to-date home, adjoining Fourth Avenue Terrace; 5 rooms and bath; modern; lot 35x107; all improvements in; now rented, but can get possession in 10 days. Will sacrifice for $2750; only $400 down, balance $30 per month, including interest. Box 10,403, Tribune.

SEE this, just being completed, beautifully finished 5-room cottage, 821 37th st., half block west of Grove; large paneled hall and dining room, beamed ceilings, brick mantel, hardwood floors, large sun porch, gas and electricity; price $3500; terms; will take fair building lot as part payment. Owner, Burton, 629 14th.

SWELL up-to date rooming house, 18 rooms; fine furniture; all outside rooms; one floor; running water, gas and electric lights; all full; choice place; price $1200; rent $75; investigate. Field & Co., 37 Telegraph ave.

SEE this 3-room shingled cottage, lot 40x120, for $1500; discount for all cash. 1787 25th ave.

THIS is a good new 7-room house in nice residence section, close to car line and walking distance to 22d st. Key Route; built for a home; woodwork and interior finish and fixtures extra fine; has large cemented basement; very deep lot, with good barn in rear. Call at 70 Lewis st., or phone Oakland 6217 for particulars.

TERMS—Five rooms and bath; built for a home; 4 blocks from 23d ave. station; lot 35x140, under cultivation; price $3350. Address box 1247, Tribune; no agents.

TERMS—New modern 5-room cottage, 5 minutes Key Route, 1 block to Grove st. car. Owner and property, 374 58th st.

TERMS—Convenient modern 6-room cottage; 3 minutes' Key Route and Telegraph car. Owner, 368 59th st.

$2600

SIX room bungalow, East Oakland; high ground; near school; terms $350 down, balance $30 per month including interest. Write box 15428, Tribune; make appointment.

$100 CASH
$22.50 PER MONTH
PRICE $2750

For a new modern 4-room cottage in Melrose; 3 minutes' to S. P. local, 1 block to Bass 14th st. car line. Box 15444, Tribune.

$1500—A SMALL, inexpensive 3-room home, with a large value; situated on high ground and in a good locality; this is a corner lot, with room to build a large house in front. Phone Piedmont 289, evenings.

$5000—A BARGAIN—8-room house on Broadway; lot 71x100. See owner, 1611 Broderick st., S. F. No agents.

4 and 5-room cottages.
$200 to $600 down, balance monthly.
V. WEHE & CO., 34 Telegraph ave.

$7,000—241 Orange, Vernon Heights; 10 rooms; 2 baths. Owner, 130 Montell. Phone Piedmont 1710.

LOTS FOR SALE.

A Sacrifice

Lot 40x105; west side 13th ave., block C, Fourth Ave. Terrace; no reasonable offer will be refused for this beautiful lot. F. A. WILL, A. Oakland, Cal.

476 10th st., Oakland, Cal.

AM BROKE

Must sell my equity in 40-foot residence lot on high ground, with all modern improvements and good car service for best offer, worth $950. Box 15,493, Tribune.

ADAMS POINT, 100x130, or 50x130; high ground. Phone Oakland 1229.

BEAUTIFUL view lot in Piedmont by the Lake, at bargain, or will exchange equity for lumber. Address box 15487, Tribune.

FINE lot, 45x100; 59th and Genoa; convenient to Key Route, street and sidewalk completed, bargain; terms if desired. 710 Union Savings Bank Bldg.

FOUR lots overlooking Lake Merritt; suitable for apartment house or fine home; must be sold. Owner, box 5151, Tribune.

FOR SALE—Vernon Heights lot, southeasterly frontage, desirable neighborhood, 60x125, $65 per foot. Apply 104 Adams st.

IN Melrose; near schools, local and electric cars; lot 25x115; for sale, $350, cash or terms. Address box 15,486, Tribune.

IN Piedmont—Lot 53x125, close to cars; $1600, easy terms. Owner, box 15518, Tribune.

LOT 40x100, East 14th st., close in; good location, $60 per ft.; market value today $75 per ft. See Ike Mendel, 408 11th st., Oakland.

N. W. Corner Lot Near Linda Vista for Sale at a Bargain

Built up all around; street work and sidewalks completed; 46½x130; worth $3250. I am forced to sell and will take $2625 if I can turn the deal without any delay. A good investment. Address Owner, box 5426, Tribune.

SNAP IN BUILDING LOT.

Lot 40 by about 116, north side East 27th st., about one block west of 23d ave.; all street work complete, gas, electricity and water; all ready to build on; good locality, all taxes paid and search furnished, for $600 spot cash, if sold within the next ten days.
WM. M. ELTERS, Owner,
468 Eleventh st.

SPECIAL Investment—Superb marine view; NE. corner lot, 50x125; opposite Key Route station, 40th and Broadway. Apply to Frank M. Wills, 1007 San Pablo ave.

THE BIGGEST SNAPS IN OAKLAND. "CAN YOU BEAT THEM?"

Here is some of the cheapest property that was ever offered for sale in the center of Oakland. All bona fide bargains. You cannot afford to miss them.

Four lots, each 50x100, on Grand ave., $1650 each; easily worth $2250.

Lot 40x120, on Adams st., choice building lot, price $1875.

Lot 50x110, on Kempton ave., price $2250.

Beautiful lot 100x100, on Telegraph ave., close in, suitable for flats, houses or apartments; a snap; $85 per foot.

The above are all big snaps and must be sold within 7 days.

See DODD & NEU, 520 San Pablo ave.

TWO lots in Regents Park tract, San Pablo ave.; sacrifice less than price two years ago; sewer, street work, etc., paid. Box 15497, Tribune. 1221 11th st. Phone Oakland 8015. Two lots 100 foot frontage; close to Fremont High School, boulevard and cars; only $650.

$2000—An exceptional opportunity to secure a very desirable corner lot in a district that is improving rapidly; plenty of room for a store and two cottages; street car passes in front; small grocery would do well here; terms can be had if desired. Address box 15479, Tribune.

$500

WORTH $750—Three good lots near San Pablo Avenue and Regents Park; 75x110, must have cash. Box 15427, Tribune.

FLATS FOR SALE.

PAIR of modern flats, each six sunny rooms and reception hall, large porches, very deep lot; room for house or garage in rear; good location; convenient to 22nd st. Key Route. Owner, box 5460, Tribune.

STORE, three rooms, bath, seven rooms above, modern, arranged for four tenants; Rent $60. $5000. Phone Oakland 7863.

$1800 WILL buy two four-room flats on 18th st.; lot 25x104; all modern. Call at 1061½ Oak st., Oakland. A. Gladd.

FOR SALE—MISCELLANEOUS.

WHEN some one who wants the particular article of used furniture which you would like to sell, looks—your ad. should be "THERE."

ALL or any part of the furniture consisting of an upright piano, steel range, chiffonier, sideboard, dining-room set, chairs, etc., almost new, contained in the house, 1682 Waverly st., between 23d and 24th sts., 1 block west of Harrison; boulevard; I am going East on April 1st, and will sell all or any part of the furniture at a big discount; house and lot for sale or to rent.

ALL yes, Maggie; you can get bowback, wood-seat chairs, oak finish, at 49c each with a five dollar purchase or over at Oakland Furniture Dealer, H. Schellhaas. Entrance 11th and Franklin sts.

ALL the fine curtains, drapes and carpets of 7 room flat; also gas range, heater, hat rack, bookcase and davenport; must be seen to be appreciated. Apply mornings, 585 23d st.

A $27.50 library table, golden oak, only $15 this week; 8 is all we have at our furniture sale. H. Schellhaas. Entrance 11th and Franklin sts., Oakland.

ALMOST given away—Storage pianos dirt cheap. Whitehead's Storage, 405 San Pablo ave.

FIG 6 Box, 6 pair wear 6 months.....$1.00
Lisbolin waterproof linen collars.....25c
Boys' 5th overalls.....25c
Canvas gloves for gardening.....15c
Unlaundered shirts.....65c
TOM RONALD, 1234 Broadway.

BABY chicks, Orpingtons, White Rocks, Brown and White Leghorns; 6 White Rock roosters; pen of Plymouth Rocks; pen of White Wyandottes. Stansfield, 2361 E. 14th st., Fruitvale.

BUFF ORPINGTONS, best winter layers; hatching eggs guaranteed. 3818 Ricolo ave., Fruitvale.

COCKER spaniels, one male; 4 beautiful females; two collie shepherds, one male and one female, fine watch dogs; call today. 1412 West street.

CHOICE Barred Rock and White Leghorn eggs for hatching, $1. Phone Piedmont 2034, evenings.

CHOICE Barred Rock laying hens; settings. 906 E. 25th st. Phone Merritt 3198.

COMPLETE fixtures for small butcher shop; new. 4953 Telegraph ave.

Do You Need It?

If you ever intend buying furniture now is the time; I have big credit against a furniture manufacturing agency; if you have anything to trade like a lot of land in quantity, merchandise, new wagons, etc., let's get together; this furniture is new and you can have your choice. If you have cash it will do wonders on furnishing an apartment house. I can supply you with anywhere from $100 to $1000 worth. Address box 1000, Tribune.

CANDY little thoroughbred Mexican burro for sale. Box 5425, Tribune.

EGGS that hatch; White Wyandottes; prize and utility stock; laying hens and cockerels cheap. 3411 Hopkins st., Diamond.

FOR SALE—Herring-Hall-Marvin safe; almost new; a snap; Remington typewriter No. 7, less than half price. H. N. Tutrell, 312 San Pablo ave., Oakland, between 1 and 2 p. m.

FOR SALE—A 10-foot air motor, 5000-gallon tank and fine 32-foot frame, at 1360 Market st. J. N. Makins, 1318 Market st. Phone Oakland 5157.

FIRST-CLASS cow and heifer calf for sale; will average 6 gallons of milk per day. Inquire at 438 48th st., Oakland.

FOR SALE—8000-gallon tank, frame, pump, pipe, etc.; good order; cheap. 1039 50th ave., Melrose.

FOR SALE—To be removed, 12-room house, Fortin, 715 16th st. Phone Oakland 4117.

FOR SALE—Cheap; standard make piano, used 5 months; part cash, balance easy payments. 1081 5th ave., E. Oakland.

FOR SALE—White Minorca hatching eggs at the White Minorca Poultry Yards, Race and Cypress sts., Berkeley.

FOR RENT—MISCELLANEOUS. (Continued)

FOR SALE—Oak Singer sewing machine, cheap; good as new. 1727 Valdez st.

FOR SALE—Good fresh cow. 1446 Fremont or 39th ave., Fruitvale.

FOR SALE—Good family cow, cheap. 815 E 15th st. E. Oakland.

FINE fox terrier dog for sale. 166 5th st., lower flat.

FOR SALE—Incubator chicks. Half block north county line, store, San Pablo ave.

FOR SALE—Water power washing machine, cheap. Phone Merritt 2755.

FOR SALE—Fresh cow, five gallons daily. 747 54th st.

GOOD automobile cheap. An '08 White Steamer in A-1 condition, can be bought at a sacrifice. Address Box 15526 Tribune.

GOOD paying barber shop and bath house, 6 tubs. Call 1460½ 7th st.

HATCH YOUR CHICKS

IN THE REST, THE SUREST HATCHER—the most popular incubator made, and rear them in the BEST BROODER (both fireproof, insurable). Save money and be getting the best goods at lowest prices by buying direct from AMERICA'S LEADING MANUFACTURERS—INCUBATORS, BROODERS, ADAPTABLE HOVERS, CHICK FOODS, POULTRY FOODS, CHICK PUNCHES OR MARKERS, DRINKING FOUNTAINS, FEED HOLDERS, CHICKEN COOPS, EGG SHIPPING BOXES, EGG FOOD (makes hens lay), EGG PRESERVATIVES, POULTRY REMEDIES, LICE POWDERS and LIQUIDS, DISINFECTANTS, WIRE NETTING, ROOFING PAPER, SPRAY PUMPS, POULTRY BOOKS, EVERYTHING in stock on view. Experienced poultrymen buy from AMERICA'S LEADING MANUFACTURER. It will be a pleasure to talk over your poultry requirements with you whether you buy or not. Write or call and see us at our OAKLAND BRANCH.

Cyphers Incubator Co.

1569 BROADWAY, OAKLAND, CAL.

HANDSOME piano organ 7 octaves; practically new. Box 15 528, Tribune.

LADIES, attention! I have a large variety of estab. fruit and ornamental trees, shrubs, palms, climbing vines, bush and standard roses, berries and eucalyptus trees; prices reasonable. Jos. Furtado, nursery head of Lake Shore ave., Piedmont, Cal. Phone Piedmont 921.

MOTORCYCLE; snap; 2 cylinder, magneto, Curtis, French Frey, A-1 condition; owner going away. 1212 Haskell st., South Berkeley.

MAX LORBEL, 3748 Piedmont ave., nursery, seeds, plants, canaries and gold fish.

OAK tank, 500-gallons capacity. Golden Syrup Co., First and Broadway.

OAKLAND POUND, 26th and Peralta sts. —Hurling and house dogs for sale.

PAWN ticket for Patek Philippe, open face man's watch; 18 carat solid gold; 12 size. Box 15511, Tribune.

PIGEONS—Closing out lofts, nests and crosses, cheap. Geo. Merry, Moss ave., Elmhurst; toward foot hills.

PIGEONS—Fine hens and runts, $1 per pair. Corner Oakland ave. and Orchard st., Elmhurst.

PIGEONS for sale; well mated; price reasonable. Address 3017 Peralta ave., Fruitvale.

ROLLER top desk, $10, 4-ft. silent salesman showcase, $20. 518 22nd st.

SECOND-HAND doors, all kinds of windows, skylights, window weights, store fronts, gas fixtures; pipe cheap; galvanized tin. Israel Bernstein, prop., 3905 E. 14th st., cor. 39th ave., Fruitvale.

SECOND-hand lumber and one motor for sale, at Idora Park.

TWELVE thoroughbred young barred rock hens, one cockerel, $14; sell or let on shares; eggs from selected heavy layers. Chas. H. Hull, 1428 25th ave., Melrose. See me.

THOROUGHBRED White Plymouth Rock or White Leghorn eggs for hatching, 10 cents apiece; bred for laying. 3319 Persimmon st., Fruitvale, or box 01, Tribune.

THOROUGHBRED White and Barred Plymouth Rock eggs for hatching, 1627 16th ave., Oakland.

TEN laying hens, Buff Orpingtons, $10. 3117 School st., off Fruitvale ave.

WHOLESALE notions and hosiery. B. Lichtig, 561 6th; phone Oakland 4290.

10-HP. Westinghouse type C., 220 V. 2-phase motor, pully and rails, price $125. Apply R. M. Lettus, 1112 16th st., Oakland.

$30 PIANO bond for sale $10. Apply 512 22d st., Oakland.

$75 BATTERY to be sold at once; cheap. 115 Telegraph ave.

WANTED—MISCELLANEOUS.

WHEN some one who wants to buy something you want to sell "looks over the ads," yours should be "THERE."

AS we must have furniture for 5000 rooms we will pay more than any dealer in Oakland; if you have one room or 40 to sell, ring us up and we will call on you. Oak 2948. G. A. Co.

AA—UNCLE MORRIS BUYS good gent's cast-off clothing, etc. Send postal for 477 17th st., or phone A-3295.

A—HIGHEST price for good castoff men's clothes & shoes. 834 Wash.; Tel. O. 6793.

A—TOP price for gentlemen's discarded clothing. Rotke, 819 Bway, Oak.; ph. 8896.

CHINESE chow dog wanted for breeding; must be thoroughbred. Box 15491, Tribune.

DON'T sell your house hold goods until you see J. Coleman, 412 11th st., where you will realize more for it. Phone Oakland 3268.

FURNITURE wanted—The Eastern Auction Hall is the market for second-hand furniture and general merchandise; highest cash prices paid, or will sell on commission. 1582 Broadway; phone Oakland 5244, Home A-1154. W. F. Howlett & Co., proprietors.

FURNITURE wanted—We will give you more for your furniture and household goods than you can get elsewhere. J. A. Munro & Co., 1007 Clay st., Oakland; telephone Oakland 4671. 2520 Fillmore st., San Francisco; telephone West 2628.

FURNITURE wanted; let us make you an offer on your furniture before selling. Call at 128 Telegraph ave., or phone Oak. 4073. Home A-1539.

HIGHEST price paid for ladies' cast-off clothing. Mrs. Day, 510 8th st. Oakland 4378.

If you must have the most money for your furniture, merchandise, etc., call up Oakland Auction Co., Heysel & Meysel, auctioneers; they will pay you the cash or sell on commission. 359-363 13th st., near Franklin. Phone Oakland 4479, Home A-4479.

I BUY secondhand furniture for cash. Fred Austin, 833 San Pablo at 23d.

LADIES' good cast-off clothing; pay highest prices. Conn 916 6th; send posts.

REGISTERED French bull stud for service. Telephone Piedmont 2256. 4945 Shafter ave.

DIAMONDS WANTED.

HIGHEST prices paid for diamonds and old gold. Shonfeld & Co. 46 San Pablo.

PIANOS TO RENT.

FINE pianos for rent. Kohler & Chase, 1015 Broadway. Phone Oakland 1009.

DELINQUENT SALE NOTICE.

CLAREMONT HOTEL COMPANY,
Location of principal place of business: City of Oakland, County of Alameda, State of California.

NOTICE. There are delinquent upon the following described stock, on account of Assessment No. 6 levied on the 2nd day of February, 1909, the several amounts set opposite the names of the respective shareholders, as follows:

Names.	No. of Certificate.	No. of Shares.	Amount
A. W. Coffin	27	120	$1,200.00

And in accordance with law and an order of the Board of Directors made on the 2nd day of February, 1909, so many shares of each parcel of such stock as may be necessary will be sold, at the office of the corporation, Room 218 in the building known as Number 1218 Broadway, in the City of Oakland, County of Alameda, State of California, on the 28th day of March, 1909, at the hour of two o'clock P. M. of said day, to pay said delinquent assessment thereon, together with costs of advertising and expenses of the sale.

DUNCAN McDUFFIE,
Secretary of Claremont Hotel Company, a corporation.

Location of office, Room 218 in the building known as Number 1218 Broadway, in the City of Oakland, County of Alameda, State of California.

BUSINESS CHANCES.

WHEN the man who wants to buy a "ready made business" gets to "looking," your ad. should be "THERE."

A— GLOBE REALTY CO.,
Oakland's Leading Brokers,
856 Broadway, corner 7th.
Phones: Oakland 2813. Home A 2213.

Meat market—Established 12 years. A-1 location; best of fixtures, 2 horses, 2 wagons; receipts $40 daily; large shop, barn, 6 sunny rooms upstairs; rent $40 good lease. See Globe Co.

Branch bakery, candies, school supplies, light lunches; choice corner, opposite large school; no opposition; mission fixtures; fine trade; 2 nice living rooms, rent $20; bargain, $350. See Globe Co.

Cigar stand, $300; A-1 location, on Broadway; nice fixtures; good stock; card machines, etc; receipts $25 daily. See Globe Co.

Grocery—Choice corner location; good stock; nice fixtures; fine trade, present owner been there 9 years; large store, 4 sunny rooms; price $250 for fixtures, stock at invoice; rent $35. See Globe Co.

Partner for old-established employment office; investigate. See Globe Co.

Partner, $200; take cash and assist well paying lunch counter and restaurant, money-maker. See Globe Co.

For Bargains and Quick Sales See
GLOBE REALTY CO.,
856 Broadway, Cor. 7th.

A— M. F. HOYLE COMPANY,
Central Court, Baron Block, Oakland, 837 Pacific Building, San Francisco. Phone Oakland 2318. Phone Douglas 1664.

BAKERY AND DELICATESSEN doing business of $35 day; fine location; low rent; store and 3 living rooms, complete stock and fixtures; well worth $1500. M. F. HOYLE CO.

DELICATESSEN AND GROCERY doing business of $40 day; the location excellent and rent low; this place is worth all of $2800, but will be sold at a big discount. See it and you'll buy. M. F. HOYLE CO.

LAUNDRY that is netting the owner $250 every week and the business increasing all the time; new plant worth every dollar of the price, $14,000, half cash. M. F. HOYLE CO.

"OPPORTUNITY" tells of hundreds of splendid businesses and investments all over the Pacific Coast. Send for free copy. M. F. HOYLE CO.

CERTAINLY WE CAN SELL YOUR BUSINESS.
M. F. HOYLE COMPANY,
Oakland and San Francisco.

A partner for grocery store; small amount of money; good chance for right party. Look this up.

Grocery store, horse and wagon; good trade; 2 living-rooms, rent $30, will invoice.

Small grocery and vegetable store, living-rooms. Price $650.

Grocery store, 5 living rooms; all cash trade; $25 per day; rent $10. Price $1200.

Partner wanted for an old established business, $300 will handle this.

20 Room transient; good furniture; all outside rooms; running water; rent $30. Price $2500.

37 Rooms, transient house; close in; clears $250 per month above rent. Call, investigate. Price $3500.

For Business Chances see
COAST REALTY CO.,
669 Broadway, Room 36.

A SNAP—20 miles from San Francisco, in a country town, population 4500, a general merchandise business for sale; stock, fixtures, etc., valued about $10,000; doing good business; $6000 cash, balance payments. Box 15402, Tribune.

APARTMENT house, 34 rooms, in good location, for sale; will take half cash and balance in monthly payments; reasonable rent with long lease. Address Owner, box 10,388, Tribune.

A MFG. and wholesale business, staple articles, large profits, established trade, a splendid opportunity; going at great sacrifice. 461 21st or Hobart st., Oakland.

BLACKSMITH can rent 3½ acres, including shop, tools, store, orchard, etc.; good locality; owner's work pays rent; $200 needed to buy stock and rent start. T. C. Tillmar, 906 Broadway, Oakland.

BUSINESS man with touring car will furnish searches on commission with real estate firm. Address Box 15,465, Tribune.

BUTCHER shop, paying business, reasonable; no dealers; if you have the coin investigate, it will pay. Address box 15,431, Tribune.

CAPITAL FURNISHED.

Industrial, manufacturing, mining, oil, gas and railway stock and bond issues sold direct to investors; commission basis. Samuel Graham & Co., selling brokers, 43 Sacrament st., Montreal, Canada.

ESTABLISHED confectionery business near one of Oakland's most popular theaters; light rent, stock and fixtures invoice $1000; will sell at a sacrifice owing to ill health; full investigation solicited. Address owner, 15402, Tribune.

FOR SALE—Neatest little grocery in Oakland, near large school; groceries, notions, school supplies, some baking; 4 living rooms, cheap rent; must sell this week. 1578 17th ave. Phone B-1340.

FINE saloon; good location; good trade; fine fixtures; big bargain; see this at once; any one wishing to enter the saloon business can't find anything better; $2500; $800 down will take this. Field & Co., 37 Telegraph ave., Oakland.

FINE grocery, branch bakery and delicatessen at a big discount; stock and trade is fresh; will stand investigation; $1200; nice living rooms in rear; can't be beat; look this up; rent $30. Field & Co., 37 Telegraph ave., Oakland.

FOR SALE—Tailor shop; good location; good paying business; must sell on account of disagreement of partners. Box 10364, Tribune.

FOR RENT—Restaurant; complete; seat 35 people; $15 per month, with privilege of buying. Call 1823½ 7th st.; owner.

FIRST-CLASS shoe repairing shop; good location; selling on account of sickness. 2512 Telegraph ave., Berkeley.

GROCERIES, etc., supports family; banking money; rent $25; living rooms; fine for two hustlers; cheap if I sell before April. Address box 15481, Tribune.

GOOD opportunity for cigar stand; new stand, corner Broadway and Telegraph. Apply Prospect saloon, on premises.

HOME bakery, butter etc.; nice for lone woman; low rent; $175. Address box 15480, Tribune.

HALF interest in saloon centrally located. Address box 15,465, Tribune.

I Want to Meet You

I will sell half interest in a good weekly newspaper in city of 5,000 in southern California to some active young newspaper man who can do either editorial or news work, or take outside work; fine field for two men, but one man cannot handle all to best advantage; right in the midst of the finest walnut, orange and lemon district in the world; city of two schools, colleges, homes and business houses; think over this. Address Owner, 2462 Oregon st., Berkeley.

LUMBER and mill business in thriving town of 3500 people; $20,000 necessary; will pay steady income of $300 per month; party must sell on account of other interests. Write Box 15527, Tribune.

LADY, if you wish a desirable office position, salary and large interest in profitable business for small investment, let me talk to you. Phone Oakland 5217.

LAUNDRY business for sale, including wagon, harness, laundry supplies and house furniture; increasing business; $300 cash. Box 15 479, Tribune.

MEAT market; quick sale, $1200; fine location; good business; fixtures invoice over $1500; owner going East. Address box 15,421, Tribune.

NEAT young lady to entertain a business proposition in manner in an electrical massage vibrator; your investment $5, or accept same from commission of sales; particulars. Address Box 15,441, Tribune.

PAYING billiard, pool and bowling business for sale. Particulars 1380 Broadway.

RESTAURANT, delicatessen, fine for man and wife; sales $1000; best downtown location; worth $4100; large family compels me to sacrifice. Box 15471, Tribune.

WANTED—Lady partner to take charge of down-town bakery and lunch parlor; first class place. Address box 15405 Tribune.

WANTED to buy a grocery stock from $600 to $2000; no agents. Address box 10476, Tribune.

BUSINESS CHANCES. (Continued.)

WANTED to buy all kinds of merchandise for cash; confidential. Address box 15478, Tribune.

WILL sell good hotel 76 rooms, close in, cheap. Room 212 Humboldt Bank Bldg., Market st.

$4600—A NICE grocery and general merchandise business; this includes the property, etc. For particulars call at 3118 E. 14th st., Fruitvale.

20-ROOM house, close in, cheap rent; clears $85 per month; worth $1200, will exchange for lots in or near Oakland. Box 15524, Tribune.

WHEN the owner of "idle money" looks, your business opportunity ad. should be "THERE."

NOTICE OF SALE.

In the Superior Court of the State of California, in and for the County of Alameda.

In the matter of the estate of Carl Gottlieb Schumacher, deceased. Notice of sale.

Notice is hereby given that in pursuance of an order of the Superior Court of the County of Alameda, State of California, made on the 18th day of December, 1908, in the matter of the estate of Carl Gottlieb Schumacher, deceased, the undersigned, the administrator of the estate of said decedent, will sell at public auction to the highest bidder for cash, gold coin of the United States, and subject to confirmation by said Superior Court, on Tuesday, the 16th day of March, 1909, at 11 o'clock M. at the auction salesrooms of J. A. Munro & Co., No. 1017 Santa Clara avenue, Alameda, Alameda County, California, all the right, title, interest and estate of the said Carl Gottlieb Schumacher at the time of his death, and all the right, title and interest that the estate has by operation of law, or otherwise, acquired other than or in addition to that of the said Carl Gottlieb Schumacher, at the time of his death, in and to all that certain lot, piece or parcel of land situate, lying and being in the City of Alameda, County of Alameda, State of California, and bounded and particularly described as follows, to wit:

Bounded by a line beginning at the point of intersection of the northern line of Railroad avenue with the eastern line of Grand street (as said street and avenue are delineated on the map hereinafter referred to, said Railroad avenue being sixty (60) feet in width); running thence easterly along said northern line of Railroad avenue, sixty (60) feet; thence at right angles northerly eighty-two (82) feet six (6) inches; thence at right angles easterly twenty-eight (28) feet; thence at right angles northerly forty (40) feet; thence at right angles westerly eighty-eight (88) feet to said eastern line of Grand street, and thence southerly along said eastern line of Grand street one hundred and twelve (112) feet six (6) inches to the point of commencement.

Being a portion of Block Number thirty-seven (37) of the Town of Encinal, Alameda, as the same is delineated on a certain map entitled, "Map of the Town of Encinal and the land adjacent, surveyed by Horace A. Higbee, county surveyor, assisted by J. T. Stratton," filed August 7, 1854, in the office of the County Recorder of said Alameda County.

Terms and conditions of sale: Gold, gold coin of the United States, ten per cent of the purchase money to be paid to the said auctioneer on the day of sale, balance on confirmation of sale by the said Superior Court.

Dated February 20, 1909.

GEO. GRAY,
Administrator of the estate of Carl Gottlieb Schumacher, deceased.

GEO. W. REED and JOHN S. DELANCEY, attorneys for public administrator, rooms 1101-2 Union Savings Bank Building, Oakland, Cal.

NOTICE OF TIME SET FOR PROVING WILL, ETC.

In the Superior Court of the County of Alameda, State of California.

In the matter of the estate of Ben W. Day, also known as Benjaman W. Day, Benjamin W. Day and B. W. Day, deceased. Notice of time set for proving will, etc.

Notice is hereby given that a petition for the probate of the will of Ben W. Day, also known as Benjaman W. Day, Benjamin W. Day and B. W. Day, deceased, and for the issuance to Henrietta Day of letters testamentary thereon has been filed in this Court, and that Friday, the 26th day of March, A. D. 1909, at 10 o'clock A. M. of said day, at the Court Room of Department No. 4 of said court, at the Court House in the City of Oakland, in said County of Alameda, has been set for the hearing of said petition and proving said will, when and where any person interested may appear and contest the same.

Dated March 12, 1909.

JOHN P. COOK, Clerk.
By R. E. ADAMS, Deputy Clerk.
J. C. RUDDOCK, attorney for petitioner, Ukiah, Cal.

NOTICE OF TIME SET FOR PROVING WILL, ETC.

In the Superior Court of the County of Alameda, State of California.

In the matter of the estate of Frank W. McCue, deceased. Notice of time set for proving will, etc.

Notice is hereby given that a petition for the probate of the will of Frank W. McCue deceased, and for the issuance to Frederick E. Whitney of letters testamentary thereon has been filed in this court, and that Friday, the 26th day of March, A. D. 1909, at 10 o'clock A. M. of said day at the court room of Department No. 4, of said Court, at the Court House in the City of Oakland, in said County of Alameda, has been set for the hearing of said petition and proving said will, when and where any person interested may appear and contest the same.

Date March 12, 1909.

JOHN P. COOK, Clerk.
By W. M. MANNING, Deputy Clerk.
FREDERICK E. WHITNEY, ESQ., No. 977 Broadway, attorney in propria personâ.

NOTICE OF TIME SET FOR PROVING WILL, ETC.

In the Superior Court of the County of Alameda, State of California.

In the matter of the estate of George H. Payne, deceased. Notice of time set for proving will, etc.

Notice is hereby given that a petition for the probate of the will of George H. Payne, deceased, and for the issuance to Mary M. Payne of letters testamentary thereon has been filed in this Court, and that Monday, the 22d day of March, A. D. 1909, at 10 o'clock A. M. of said day, at the court room of Department No. 4, of said court at the Court House in the City of Oakland, in said County of Alameda, has been set for the hearing of said petition and proving said will, when and where any person interested may appear and contest the same.

Dated March 11, 1909.

JOHN P. COOK, Clerk.
By W. W. CRANE, Deputy Clerk.
J. R. RICHARDSON, attorney for estate, Huron building, Oakland, Cal.

NOTICE OF TIME SET FOR PROVING WILL, ETC.

In the Superior Court of the State of California, in and for the County of Alameda.

In the matter of the estate of Harry Schwartz, deceased.

Notice is hereby given that a petition for the probate of the will of Harry Schwartz, deceased, and for the issuance to L. Schwartz of letters testamentary thereon has been filed in this court, and that Monday, the 22d day of March, A. D. 1909, at 10 o'clock A. M. of said day, at the Court Room of Department No. 4 of said court, at the Court House in the City of Oakland, in said County of Alameda, has been set for the hearing of said petition and proving said will, when and where any person interested may appear and contest the same.

Dated March 11, 1909.

JOHN P. COOK, Clerk.
By WM. ZAMBRESKY, Deputy Clerk.
GEO. SAMUELS, attorney for petitioner, Union Savings Bank building, Oakland, Cal.

Markets Dull

NEW YORK, March 13.—There was small feature abroad. Paris was dull and heavy, as was Berlin. Discounts were unchanged. At London professional operators raided and price changes were narrow. Americans at London closed with general small fractional declines.

WABASH BREAKS OVER TWO POINTS

Erie Remains Heavy Throughout Session, Selling as Low as 23

(By THOMAS C. SHOTWELL.)

NEW YORK, March 13.—George J. Gould put himself on record today as saying that he did not believe E. H. Harriman would enter the Wabash board. This not only broke Wabash preferred 2¼ points, but drove Wall streets a means of discovering later, should Harriman enter the Wabash, whether the entry is by force or by invitation. Harriman entered the New York Central board forcibly. Bankers in close touch with Wabash were buying the stock today in spite of Gould statement. Wabash is believed to be the chief company of the Gould system in the future. It is the best of the Gould companies.

Erie Sells Low

Another disturbing feature of the day was quiet liquidation of Erie. Public denials of the precarious condition of Erie are not received by the street as in good faith because the news bureau which has been so strenuous in making them officially that is is muzzled by the trust.

I. Magnin & Co. INC.

As a special inducement, we will give until further notice, 10% discount throughout our entire store.

New goods arriving daily.

VAN NESS AVE. AT BUSH ST.
SAN FRANCISCO.

RUG SALE

$12 Reversible Brussels Rugs, 9x12 size	$6.75
$16 Brussels Rugs, size 9x12 feet	$9.90
$22.50 Seamless Brussels Rugs, 9x12 feet	$15.00
$22.50 High grade Velvet Rugs, 9x12 feet	$15.00
$25 Axminster Rugs, size 9x12 feet	$18.75
$24 Axminster Rugs, 8 ft. 3 in. by 10 ft 6 in.	$17.75
$32.50 Body Brussels Rugs, 9x12 size	$23.50
$32.50 Bigelow Axminster Rugs, 9x12 ft.	$24.50

Other Rugs in all sizes at proportionate savings.

Pay Cash Here and Save 15 to 25 Per Cent

CARPETS

50c Fiber Carpet.....35¢ yard
90c Ingrain Carpet.....50¢ yard
$1.50 Wilton Velvet Carpet...$1.10

LINOLEUM

85c Grade on sale at, per square yard.....50c
90c Extra Heavy Grade (12 feet wide), on sale at, per square yard..65c
$1.50 Inlaid Linoleum on sale at, square yard..95c

KENSINGTON CARPET CO.

918 O'Farrell Street, below Van Ness Avenue
San Francisco.

TAFT & PENNOYER

Monday Values in Several Departments

THE WAIST SECTION.

Extra values will prevail in this section on Monday, especially in the matter of our $3.50 line of Waists.

A strong line of WAISTS embracing strictly tailored Linen Waists and the daintiest of Lingerie Waists well worth $4.50 will be offered on this date at the special price of.....$3.50

CLOAK AND SUIT DEPARTMENT.

This department is now prepared to show a great proportion of its Spring and Summer line in Cotton Goods.

LINEN SUITS—Strictly tailored, two or three-piece, coming in all the prevailing colors. PRICES from $15.00 to $37.50.

TUB DRESSES—For school, house or outing wear. PRICES from $3.75 to $7.50.

LINEN and LINGERIE PRINCESS MODELS—In pinks, blues, lavender and white. PRICES from $7.50 to $50.00.

KIMONOS—In lawn, crepe and silk. PRICES from $1.00 to $3.50.

SHORT KIMONOS and SACQUES—Fancy lawns, plain and figured crepes, etc. PRICES from 75c to $2.50.

TAILORED SUITS—In all-wool fabrics from $22.50 to $100.

STYLISH SPRING DRESS TRIMMINGS.

We have just received from Paris a large and comprehensive line of ultra fashionable Dress Trimmings, in the very latest novelties, including a good assortment of the now popular Jet Trimmings.

Another feature of this showing is a good selection of gold and silver Bugle Bead Trimming; now very fashionable.

The Wash Trimmings are also much appreciated this season and may be found in our department at many prices and in many designs.

SPECIAL HAND BAGS.

A limited line of Stylish Hand Bags, Vanity Bags and Novelty Purses will go on sale Monday morning at just about one-half their former price. These are nearly all Imported Bags, coming in all the good colors as well as Black. The following leathers are represented: Pig-skin, Seal, Walrus, Calf, Patent Leather and Novelty Leathers. These were bought at a price enabling us to close them out at the following figures. FORMER VALUES up to $7.50.
Sale Price $3.45.

IMPORTED JET JEWELRY.

Jet is the proper thing for the coming season. We have received an immense assortment direct from Paris and offer it at these prices.

Jet Barettes, 75c, $1.85 to $5.00.
Jet La Vallier Necklaces, $1.00 to $15.00.
Jet Back Combs, $2.00 to $15.00.
Real Jet Long Chains, $5.00 to $10.00.
Real English Jet Neck Chains, $3.00 to $7.50.
Novelty Jet Hat Pins, 25c to $1.50.
Novelty Jet Hair Pins, $1.25 to $5.00.
Jet Brooches, $1.00 to $5.00.
English Jet Hat Pins, 35c to $1.50.
Long Jet Guard Chains, 75c to $2.50.

Clay, 14th and 15th

LADY MACCABEES MAKE CAMPAIGN

DR. ELLA J. FIFIELD.

Are in the Midst of Effective Movement for Expansion and Growth

The Lady Maccabees of California, under the leadership and direction of Mrs. Minnie W. Aydelotte of this city, who is state commander, are in the midst of an interesting and effective campaign of expansion and growth. The hives of the entire state are holding reunions, at which large classes are being initiated. Mrs. Aydelotte is also a member of the supreme board of managers, with general headquarters at Port Huron, Mich.

Dr. Ella J. Fifield of Tacoma, Wash., a member of the board of supreme medical examiners, is making a tour of California and is meeting with enthusiastic receptions all along the line. She and Mrs. Aydelotte are campaigning together, so far as it is possible, to arrange joint dates, and their united efforts will undoubtedly make for the permanent good of the order.

On March 18 a joint reception of all the hives of Alameda county will be tendered Dr. Fifield, at which a large class of new members will be initiated. The initiation will take place at Maccabees temple in the evening. All Lady Maccabees are invited. Preceding the initiation exercises there will be a banquet given at the Metropole. This will take place between the hours of 5 and 7. From 3 to 5 p. m. the reception will be tendered to Dr. Fifield, at Maccabee Temple.

CALAVERAS BILL SAVES BIG TREES

Government to Preserve Most Famous Grove of Giant Forestry in World

WASHINGTON, March 13. — By signing the bill for the creation of the Calaveras national forest, California, President Roosevelt completed the legislative act which saves for all time the most famous grove of trees in the world. The people of California, particularly the 500 women of the California Club, had been working to interest the government in this wonderful grove of big trees for more than nine years, but not until now had it been possible to arrange a plan satisfactory alike to the owner of the land and to Congress.

Perkins Father of Bill

Everyone interested in the great natural wonders rejoices that as a means of saving the big trees the way has been paved for a practical exchange of the timber in the groves for stumpage on other forest land owned by the government.

The first Calaveras bill was introduced in the Senate four years ago by Senator Perkins of California. Bills for the same purpose were passed in the upper house of Congress a number of times, but always failed of favorable consideration in the House until Senate bill 1574, also introduced by Senator Perkins, was called up by Congressman S. C. Smith of California.

Robert B. Whiteside of Duluth, Minn., a prominent lumberman, operating in the lake States and on the Pacific Coast, is the owner of the Calaveras big trees. After his agreement to the proposals, which are simply a practical exchange of timber for timber, the entire California delegation gave its solid and enthusiastic support to the bill. No appropriation is needed to carry out the provisions of the act.

A Grand Forest

The land to be acquired under the bill includes about 960 acres in what is known as the North Calaveras grove, in Calaveras county, and 3040 acres in the South grove, in Tuolumne county. The North grove contains ninety-three big trees and in the South grove there are 1380 of these giant sequoias. Any tree under 28 feet in circumference, or 9 feet through, is not considered in the count of large trees.

Besides the giant sequoias there are hundreds of sugar pines and yellow pine of astonishing proportions, ranging to the height of 275 feet and often attaining a diameter of 8 or 10 feet. There are also many white firs and incense cedars in the two tracts. A government study of the land was made by a field party under the direction of Fred G. Plummer, United States forest service, in 1906.

Trees Known World Over

The Calaveras big trees are known the world over. The North grove contains ten trees, each having a diameter of 25 feet or over, and more than seventy having a diameter of 15 to 25 feet. Most of the trees have been named, some for famous generals of the United States and others for statesmen and various States of the Union. "The Father of the Forests," now down, is estimated by Hittel, in his "Resources of California," to have had a height of 450 feet and a diameter at the ground of more than 40 feet when it was standing. "Massachusetts" contains 118,000 board feet of lumber; "Governor Stoneman" contains 108,000 board feet, and the "Mother of the Forest," burned in the terrible forest fire which licked its way into a part of the grove last summer, contains 105,000 board feet.

Great Lumber Producers

Each of these trees named grows as much lumber as is grown ordinarily on fifteen or twenty acres of timber land. The bark runs from 6 inches to 2 feet in thickness. Among the other large named trees in the two groves are: "Waterloo," "Pennsylvania," "James King," "Old Bachelor," "Pride of the Forest," "Daniel Webster," "Sir John Franklin," "Empire State," "U. S. Grant," "W. T. Sherman," "J. P. McPherson," "Abraham Lincoln," "Connecticut," "Ohio," "Grover Cleveland," "Mrs. Grover Cleveland," "Dr. Nelson," "General Custer," "Dr. J. W. Dawson," "General Hancock," "Knight of the Forest," "Two Sentinels," and "Old Dowd."

A Nimble Dime Beats a Slow Dollar

10¢

10c profit on each of 10 sales means a great deal more to a merchant than $1.00 profit on one sale. Each has made $1.00, that's true, but one has made ten satisfied customers—friends, while the other has not made even one. We depend entirely upon large sales at small profits—and hold our customers for life. Liberal credit if you wish.

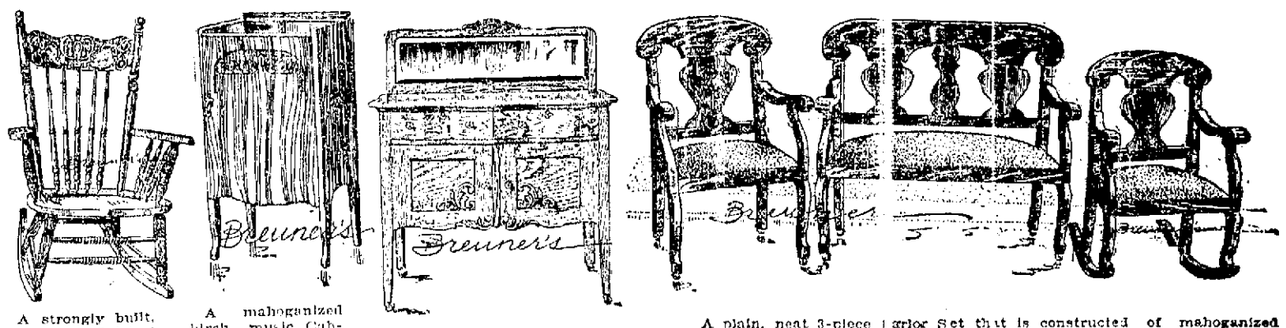

A strongly built, golden finished rocker with wood seat and turned fillers. At Breuner's $1.95

A mahoganized birch music Cabinet for your sheet music. As pictured, At Breuner's $6.95

Golden finished Buffet with French plate mirror, serpentine top drawers and large linen compartment underneath. At Breuner's $9.85

A plain, neat 3-piece Parlor Set that is constructed of mahoganized birch and upholstered in high grade velour.
Chair $7.45 Settee $9.85 Rocker $8.65

Largest Retailers of Furniture on the Pacific Coast

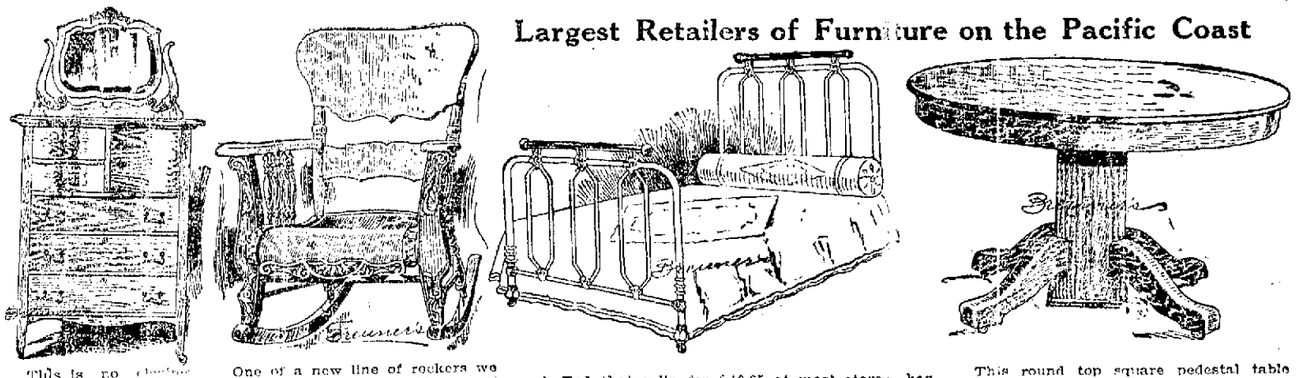

This is no clearing out sale, it's merely a Breuner price; French finished; French plate mirror. As pictured..... $14.85

One of a new line of rockers we have just received; golden oak with deep seat and embossed ornaments. At Breuner's..... $6.85

A Bed that sells for $10.95 at most stores has brass top rail and comes in white and green. At Breuner's..... $10.95

This round top square pedestal table comes in weathered oak and draws out to six feet. At Breuner's..... $12.85

A full box, cane seat dining chair with panel back and French shaped legs; golden oak... $2.15

If you could talk with a woman who owns a Breuner Model you would have one placed in your kitchen too. California women designed this stove. Including stove pipe, only..... $22.50

$1.95

A handy little runabout, with rubber tires and perforated back as pictured. Breuner's price..... $1.95

202. The new 1909 Model of the well known Allwin go-carts; will fold and fit in a suit case including hood ... $6.30

This dainty Dressing Table comes in either Mahogany, Maple or Golden Oak. Exactly as pictured. At Breuner's $9.85

Carpets

To introduce our new line of Lyon's Imported English Linoleums we will place on sale, Monday, six patterns of the 85c grade and lay it for..... 65c

We are now showing the largest assortment of Lowell and Bigelow Axminster Carpets in California and many of the patterns are exclusive. These are the highest grades of carpet made and if it is quality you wish accept this as a personal invitation to inspect this new showing.

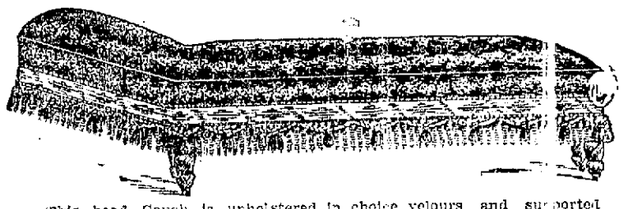

This head Couch is upholstered in choice velours and supported underneath by 15 highly tempered spiral springs. A $12.50 value. At Breuner's $6.95

Another Bungalow Free

We are building a $5000, six-room Bungalow in East Piedmont Heights, which we will present to one of our customers on the same plan as the one we gave to Mrs. Daley on New Year's Eve. Full information at our store.

Draperies

It costs you nothing to have the advice of our expert decorator. Come in and talk with him at any time.

We have just unpacked a pretty line of Irish Point Curtains; they are the best wearing and most perfect hanging curtains made. The selection includes floral, scroll and L'Art Nouveau designs.

$4.50 to $35 the pair

A nice assortment of Scotch Madras for over drapes. Floral, conventional and leaded glass designs in all colors.

45c to $1.25 the yard

We have just received another carload of

Gustav Stickley's CRAFTSMAN

Gustav Stickley is the originator of, and the only man that knows how to make genuine fumed oak. The imitation fumed oak is merely a stain that will wear off in a short while.

Craftsman furniture is made of selected white oak, fumed to an autumn leaf brown, resembling the weather dried antique pieces of the old master cabinet makers of England and France.

In Gustav Stickley's furniture the fumes penetrate to a great depth, transforming the white oak into a deep, mellow brown that will last as long as the furniture itself.

When you buy Craftsman you buy furniture that will last for a hundred years or more. Our large display is on the first floor; come in and see it—you are as welcome when looking as when purchasing.

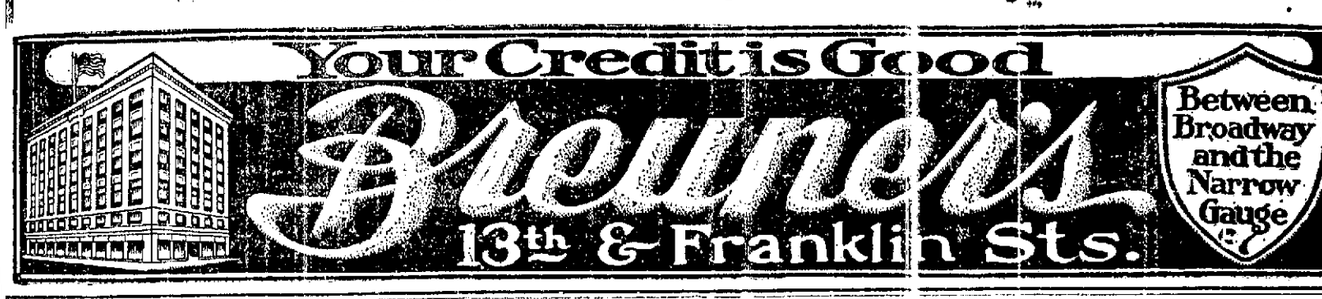

GIBRALTAR IN HANDS OF CROWN AGENT'S TRUST

WASHINGTON, March 13.—Gibraltar is peculiarly fortified against all competition in the matter of the importation of supplies, and Consul Sprague is authority for the statement that the colonial governor has turned a deaf ear to outside contractors who have asked for the opportunity to compete. The crown agents, with headquarters in London, are said to have a monopoly in the furnishing of supplies, although many of the articles imported from England are of foreign manufacture.

GOVERNMENT IS AFTER AN EXPERT IN WIRELESS

WASHINGTON, March 13.—Uncle Sam needs an expert in wireless telegraphy and telephony. To fill the vacant job the civil service commission has announced that a competitive examination will be held in all parts of the United States on April 21 next. The successful aspirant's salary will be between $1500 and $1800, according to the qualifications and experience of the appointee. He will be known as an assistant electrical engineer in the signal service, and, although located in Washington, he will be required to do considerable traveling about the country, visiting wireless telegraph stations.